



January 21, 2026

IGI Report Number 763624276

ROUND BRILLIANT

NATURAL DIAMOND

5.14 - 5.18 X 3.18 MM

Carat Weight 0.53 CARAT

Color Grade H

Clarity Grade I.F.

Cut Grade EXCELLENT

Polish EXCELLENT

Symmetry EXCELLENT

Fluorescence NONE

Inscription(s) IGI 763624276

Comments: IDEAL CUT ROUND

BRILLIANT

DIAMOND REPORT

January 21, 2026

IGI Report Number

763624276

Description

NATURAL DIAMOND

Shape and Cutting Style

ROUND BRILLIANT

Measurements

5.14 - 5.18 X 3.18 MM

GRADING RESULTS

Carat Weight

0.53 CARAT

Color Grade

H

Clarity Grade

INTERNALLY FLAWLESS

Cut Grade

EXCELLENT

ADDITIONAL GRADING INFORMATION

Polish

EXCELLENT

Symmetry

EXCELLENT

Fluorescence

NONE

Inscription(s)

IGI 763624276

Comments: IDEAL CUT ROUND BRILLIANT

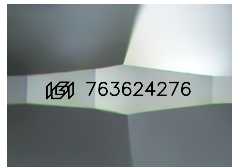

Sample Image Used

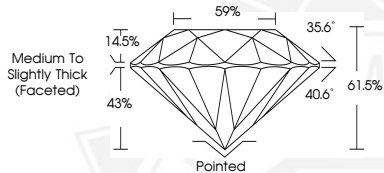

January 21, 2026

IGI Report Number 763624276

ROUND BRILLIANT

NATURAL DIAMOND

5.14 - 5.18 X 3.18 MM

Carat Weight 0.53 CARAT

Color Grade H

Clarity Grade I.F.

Cut Grade EXCELLENT

Polish EXCELLENT

Symmetry EXCELLENT

Fluorescence NONE

Inscription(s) IGI 763624276

Comments: IDEAL CUT ROUND

BRILLIANT



THIS DOCUMENT WAS PRODUCED WITH THE FOLLOWING SECURITY MEASURES: SPECIAL DOCUMENT PAPER, INK SCREENS, WATERMARK, BACKGROUND DESIGNS, HOLOGRAM AND OTHER SECURITY FEATURES NOT LISTED AND DO EXCEED DOCUMENT SECURITY INDUSTRY GUIDELINES.