



January 20, 2026
IGI Report Number 763624175
ROUND BRILLIANT
NATURAL DIAMOND
5.12 - 5.15 X 3.20 MM
 Carat Weight **0.52 CARAT**
 Color Grade **G**
 Clarity Grade **I.F.**
 Cut Grade **EXCELLENT**
 Polish **EXCELLENT**
 Symmetry **EXCELLENT**
 Fluorescence **NONE**
 Inscription(s) **IGI 763624175**
 Comments: IDEAL CUT ROUND
 BRILLIANT

DIAMOND REPORT

January 20, 2026
 IGI Report Number **763624175**
 Description **NATURAL DIAMOND**
 Shape and Cutting Style **ROUND BRILLIANT**
 Measurements **5.12 - 5.15 X 3.20 MM**

GRADING RESULTS

Carat Weight **0.52 CARAT**
 Color Grade **G**
 Clarity Grade **INTERNALLY FLAWLESS**
 Cut Grade **EXCELLENT**

ADDITIONAL GRADING INFORMATION

Polish **EXCELLENT**
 Symmetry **EXCELLENT**
 Fluorescence **NONE**
 Inscription(s) **IGI 763624175**
 Comments: IDEAL CUT ROUND BRILLIANT



Sample Image Used

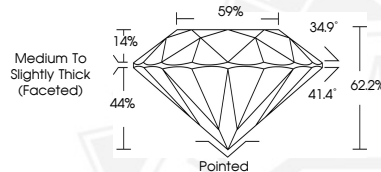

January 20, 2026
IGI Report Number 763624175
ROUND BRILLIANT
NATURAL DIAMOND
5.12 - 5.15 X 3.20 MM
 Carat Weight **0.52 CARAT**
 Color Grade **G**
 Clarity Grade **I.F.**
 Cut Grade **EXCELLENT**
 Polish **EXCELLENT**
 Symmetry **EXCELLENT**
 Fluorescence **NONE**
 Inscription(s) **IGI 763624175**
 Comments: IDEAL CUT ROUND
 BRILLIANT



THIS DOCUMENT WAS PRODUCED WITH THE FOLLOWING SECURITY MEASURES: SPECIAL DOCUMENT PAPER, INK SCREENS, WATERMARK, BACKGROUND DESIGNS, HOLOGRAM AND OTHER SECURITY FEATURES NOT LISTED AND DO EXCEED DOCUMENT SECURITY INDUSTRY GUIDELINES.