



# INTERNATIONAL GEMOLOGICAL INSTITUTE

ELECTRONIC COPY

## DIAMOND REPORT

January 2, 2026

IGI Report Number

757513818

Description

NATURAL DIAMOND

Shape and Cutting Style

ROUND BRILLIANT

Measurements

4.72 - 4.74 X 2.94 MM

### GRADING RESULTS

Carat Weight

0.40 CARAT

Color Grade

F

Clarity Grade

INTERNALLY FLAWLESS

Cut Grade

EXCELLENT

### ADDITIONAL GRADING INFORMATION

Polish

EXCELLENT

Symmetry

EXCELLENT

Fluorescence

NONE

Inscription(s)

IGI 757513818

Comments: IDEAL CUT ROUND BRILLIANT

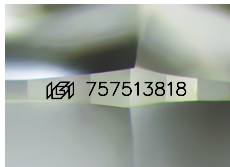

Sample Image Used

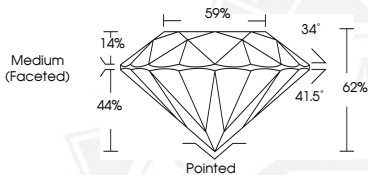

January 2, 2026

IGI Report Number 757513818

ROUND BRILLIANT

NATURAL DIAMOND

4.72 - 4.74 X 2.94 MM

Carat Weight 0.40 CARAT

Color Grade F

Clarity Grade I.F.

Cut Grade EXCELLENT

Polish EXCELLENT

Symmetry EXCELLENT

Fluorescence NONE

Inscription(s) IGI 757513818

Comments: IDEAL CUT ROUND

BRILLIANT



January 2, 2026

IGI Report Number 757513818

ROUND BRILLIANT

NATURAL DIAMOND

4.72 - 4.74 X 2.94 MM

Carat Weight 0.40 CARAT

Color Grade F

Clarity Grade I.F.

Cut Grade EXCELLENT

Polish EXCELLENT

Symmetry EXCELLENT

Fluorescence NONE

Inscription(s) IGI 757513818

Comments: IDEAL CUT ROUND

BRILLIANT



THIS DOCUMENT WAS PRODUCED WITH THE FOLLOWING SECURITY MEASURES: SPECIAL DOCUMENT PAPER, INK SCREENS, WATERMARK, BACKGROUND DESIGNS, HOLOGRAM AND OTHER SECURITY FEATURES NOT LISTED AND DO EXCEED DOCUMENT SECURITY INDUSTRY GUIDELINES.

For terms & conditions and to verify this report, please visit [www.igi.org](http://www.igi.org)