



January 12, 2026

IGI Report Number 763623318

ROUND BRILLIANT

NATURAL DIAMOND

4.75 - 4.79 X 2.98 MM

Carat Weight 0.42 CARAT
Color Grade G
Clarity Grade I.F.
Cut Grade EXCELLENT
Polish EXCELLENT
Symmetry EXCELLENT
Fluorescence NONE
Inscription(s) IGI 763623318

Comments: IDEAL CUT ROUND
BRILLIANT

DIAMOND REPORT

January 12, 2026

IGI Report Number

763623318

Description

NATURAL DIAMOND

Shape and Cutting Style

ROUND BRILLIANT

Measurements

4.75 - 4.79 X 2.98 MM

GRADING RESULTS

Carat Weight

0.42 CARAT

Color Grade

G

Clarity Grade

INTERNALLY FLAWLESS

Cut Grade

EXCELLENT

ADDITIONAL GRADING INFORMATION

Polish

EXCELLENT

Symmetry

EXCELLENT

Fluorescence

NONE

Inscription(s)

IGI 763623318

Comments: IDEAL CUT ROUND BRILLIANT

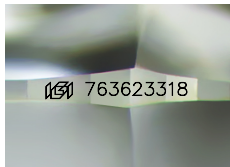

Sample Image Used

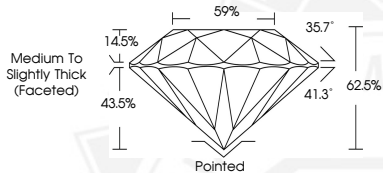

January 12, 2026

IGI Report Number 763623318

ROUND BRILLIANT

NATURAL DIAMOND

4.75 - 4.79 X 2.98 MM

Carat Weight 0.42 CARAT
Color Grade G
Clarity Grade I.F.
Cut Grade EXCELLENT
Polish EXCELLENT
Symmetry EXCELLENT
Fluorescence NONE
Inscription(s) IGI 763623318

Comments: IDEAL CUT ROUND
BRILLIANT



THIS DOCUMENT WAS PRODUCED WITH THE FOLLOWING SECURITY MEASURES: SPECIAL DOCUMENT PAPER, INK SCREENS, WATERMARK, BACKGROUND DESIGNS, HOLOGRAM AND OTHER SECURITY FEATURES NOT LISTED AND DO EXCEED DOCUMENT SECURITY INDUSTRY GUIDELINES.