



INTERNATIONAL GEMOLOGICAL INSTITUTE

DIAMOND REPORT

September 8, 2025
IGI Report Number
Description
Shape and Cutting Style
Measurements

727537437
NATURAL DIAMOND
ROUND BRILLIANT
4.85 - 4.89 X 2.91 MM

GRADING RESULTS

Carat Weight **0.42 CARAT**
Color Grade **G**
Clarity Grade **VVS 1**
Cut Grade **EXCELLENT**

ADDITIONAL GRADING INFORMATION

Polish **EXCELLENT**
Symmetry **EXCELLENT**
Fluorescence **VERY SLIGHT**
Identification Features **CLOUD**
Inscription(s) **IGI 727537437**
Comments: IDEAL CUT ROUND BRILLIANT

ELECTRONIC COPY

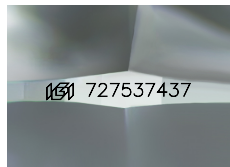

Sample Image Used

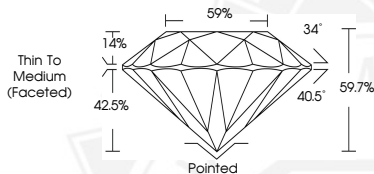

September 8, 2025

IGI Report Number **727537437**

ROUND BRILLIANT

NATURAL DIAMOND

4.85 - 4.89 X 2.91 MM

Carat Weight **0.42 CARAT**
Color Grade **G**
Clarity Grade **VVS 1**
Cut Grade **EXCELLENT**
Polish **EXCELLENT**
Symmetry **EXCELLENT**
Fluorescence **VERY SLIGHT**
Inscription(s) **IGI 727537437**

Comments: IDEAL CUT ROUND
BRILLIANT



September 8, 2025

IGI Report Number **727537437**

ROUND BRILLIANT

NATURAL DIAMOND

4.85 - 4.89 X 2.91 MM

Carat Weight **0.42 CARAT**
Color Grade **G**
Clarity Grade **VVS 1**
Cut Grade **EXCELLENT**
Polish **EXCELLENT**
Symmetry **EXCELLENT**
Fluorescence **VERY SLIGHT**
Inscription(s) **IGI 727537437**

Comments: IDEAL CUT ROUND
BRILLIANT



THIS DOCUMENT WAS PRODUCED WITH THE FOLLOWING SECURITY MEASURES: SPECIAL DOCUMENT PAPER, INK SCREENS, WATERMARK, BACKGROUND DESIGNS, HOLOGRAM AND OTHER SECURITY FEATURES NOT LISTED AND DO EXCEED DOCUMENT SECURITY INDUSTRY GUIDELINES.

For terms & conditions and to verify this report, please visit www.igi.org