



INTERNATIONAL GEMOLOGICAL INSTITUTE

DIAMOND REPORT

September 8, 2025
IGI Report Number
Description
Shape and Cutting Style
Measurements

727537350
NATURAL DIAMOND
ROUND BRILLIANT
5.17 - 5.21 X 3.09 MM

GRADING RESULTS

Carat Weight **0.51 CARAT**
Color Grade **H**
Clarity Grade **VS 1**
Cut Grade **EXCELLENT**

ADDITIONAL GRADING INFORMATION

Polish **EXCELLENT**
Symmetry **EXCELLENT**
Fluorescence **NONE**
Identification Features **CRYSTAL CLOUD**
Inscription(s) **(G) 727537350**

ELECTRONIC COPY

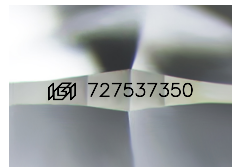

Sample Image Used

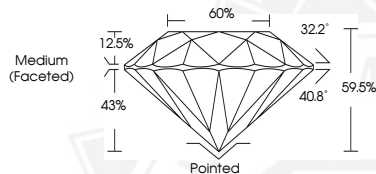

September 8, 2025

IGI Report Number **727537350**

ROUND BRILLIANT

NATURAL DIAMOND

5.17 - 5.21 X 3.09 MM

Carat Weight **0.51 CARAT**
Color Grade **H**
Clarity Grade **VS 1**
Cut Grade **EXCELLENT**
Polish **EXCELLENT**
Symmetry **EXCELLENT**
Fluorescence **NONE**
Inscription(s) **(G) 727537350**



September 8, 2025

IGI Report Number **727537350**

ROUND BRILLIANT

NATURAL DIAMOND

5.17 - 5.21 X 3.09 MM

Carat Weight **0.51 CARAT**
Color Grade **H**
Clarity Grade **VS 1**
Cut Grade **EXCELLENT**
Polish **EXCELLENT**
Symmetry **EXCELLENT**
Fluorescence **NONE**
Inscription(s) **(G) 727537350**



THIS DOCUMENT WAS PRODUCED WITH THE FOLLOWING SECURITY MEASURES: SPECIAL DOCUMENT PAPER, INK SCREENS, WATERMARK, BACKGROUND DESIGNS, HOLOGRAM AND OTHER SECURITY FEATURES NOT LISTED AND DO EXCEED DOCUMENT SECURITY INDUSTRY GUIDELINES.

For terms & conditions and to verify this report, please visit www.igi.org