



**DIAMOND REPORT**

September 30, 2025  
 IGI Report Number **717563428**  
 Description **NATURAL DIAMOND**  
 Shape and Cutting Style **ROUND BRILLIANT**  
 Measurements **4.98 - 5.01 X 3.06 MM**

**GRADING RESULTS**

Carat Weight **0.46 CARAT**  
 Color Grade **F**  
 Clarity Grade **VS 2**  
 Cut Grade **EXCELLENT**

**ADDITIONAL GRADING INFORMATION**

Polish **EXCELLENT**  
 Symmetry **EXCELLENT**  
 Fluorescence **NONE**  
 Identification Features **CRYSTAL CLOUD**  
 Inscription(s) **IGI 717563428**  
 Comments: IDEAL CUT ROUND BRILLIANT

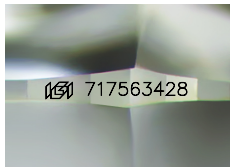

Sample Image Used

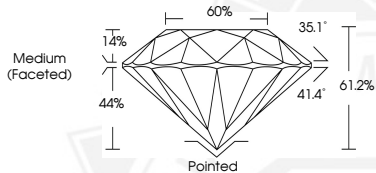

September 30, 2025  
 IGI Report Number **717563428**  
 ROUND BRILLIANT  
 NATURAL DIAMOND  
 4.98 - 5.01 X 3.06 MM  
 Carat Weight **0.46 CARAT**  
 Color Grade **F**  
 Clarity Grade **VS 2**  
 Cut Grade **EXCELLENT**  
 Polish **EXCELLENT**  
 Symmetry **EXCELLENT**  
 Fluorescence **NONE**  
 Inscription(s) **IGI 717563428**  
 Comments: IDEAL CUT ROUND BRILLIANT



September 30, 2025  
 IGI Report Number **717563428**  
 ROUND BRILLIANT  
 NATURAL DIAMOND  
 4.98 - 5.01 X 3.06 MM  
 Carat Weight **0.46 CARAT**  
 Color Grade **F**  
 Clarity Grade **VS 2**  
 Cut Grade **EXCELLENT**  
 Polish **EXCELLENT**  
 Symmetry **EXCELLENT**  
 Fluorescence **NONE**  
 Inscription(s) **IGI 717563428**  
 Comments: IDEAL CUT ROUND BRILLIANT



THIS DOCUMENT WAS PRODUCED WITH THE FOLLOWING SECURITY MEASURES: SPECIAL DOCUMENT PAPER, INK SCREENS, WATERMARK, BACKGROUND DESIGNS, HOLOGRAM AND OTHER SECURITY FEATURES NOT LISTED AND DO EXCEED DOCUMENT SECURITY INDUSTRY GUIDELINES.