



DIAMOND REPORT

September 26, 2025
 IGI Report Number **734508801**
 Description **NATURAL DIAMOND**
 Shape and Cutting Style **ROUND BRILLIANT**
 Measurements **5.24 - 5.26 X 3.29 MM**

GRADING RESULTS

Carat Weight **0.57 CARAT**
 Color Grade **H**
 Clarity Grade **VS 2**
 Cut Grade **VERY GOOD**

ADDITIONAL GRADING INFORMATION

Polish **EXCELLENT**
 Symmetry **EXCELLENT**
 Fluorescence **STRONG**
 Identification Features **FEATHER, CRYSTAL**
 Inscription(s) **IGI 734508801**

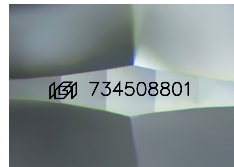

Sample Image Used

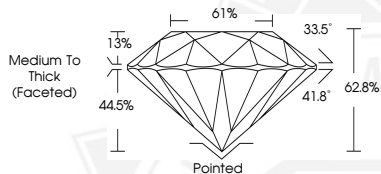

September 26, 2025
 IGI Report Number **734508801**
ROUND BRILLIANT
NATURAL DIAMOND
5.24 - 5.26 X 3.29 MM
 Carat Weight **0.57 CARAT**
 Color Grade **H**
 Clarity Grade **VS 2**
 Cut Grade **VERY GOOD**
 Polish **EXCELLENT**
 Symmetry **EXCELLENT**
 Fluorescence **STRONG**
 Inscription(s) **IGI 734508801**



September 26, 2025
 IGI Report Number **734508801**
ROUND BRILLIANT
NATURAL DIAMOND
5.24 - 5.26 X 3.29 MM
 Carat Weight **0.57 CARAT**
 Color Grade **H**
 Clarity Grade **VS 2**
 Cut Grade **VERY GOOD**
 Polish **EXCELLENT**
 Symmetry **EXCELLENT**
 Fluorescence **STRONG**
 Inscription(s) **IGI 734508801**



THIS DOCUMENT WAS PRODUCED WITH THE FOLLOWING SECURITY MEASURES: SPECIAL DOCUMENT PAPER, INK SCREENS, WATERMARK, BACKGROUND DESIGNS, HOLOGRAM AND OTHER SECURITY FEATURES NOT LISTED AND DO EXCEED DOCUMENT SECURITY INDUSTRY GUIDELINES.