



INTERNATIONAL GEMOLOGICAL INSTITUTE

DIAMOND REPORT

September 2, 2025
IGI Report Number
Description
Shape and Cutting Style
Measurements

727536959
NATURAL DIAMOND
ROUND BRILLIANT
5.07 - 5.09 X 3.16 MM

GRADING RESULTS

Carat Weight **0.50 CARAT**
Color Grade **H**
Clarity Grade **VS 1**
Cut Grade **EXCELLENT**

ADDITIONAL GRADING INFORMATION

Polish **EXCELLENT**
Symmetry **EXCELLENT**
Fluorescence **NONE**
Identification Features **CLOUD**
Inscription(s) **IGI 727536959**
Comments: IDEAL CUT ROUND BRILLIANT

ELECTRONIC COPY

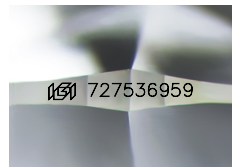

Sample Image Used

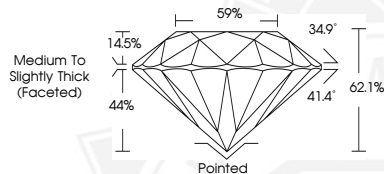

September 2, 2025
IGI Report Number **727536959**
ROUND BRILLIANT
NATURAL DIAMOND
5.07 - 5.09 X 3.16 MM
Carat Weight **0.50 CARAT**
Color Grade **H**
Clarity Grade **VS 1**
Cut Grade **EXCELLENT**
Polish **EXCELLENT**
Symmetry **EXCELLENT**
Fluorescence **NONE**
Inscription(s) **IGI 727536959**
Comments: IDEAL CUT ROUND
BRILLIANT



September 2, 2025
IGI Report Number **727536959**
ROUND BRILLIANT
NATURAL DIAMOND
5.07 - 5.09 X 3.16 MM
Carat Weight **0.50 CARAT**
Color Grade **H**
Clarity Grade **VS 1**
Cut Grade **EXCELLENT**
Polish **EXCELLENT**
Symmetry **EXCELLENT**
Fluorescence **NONE**
Inscription(s) **IGI 727536959**
Comments: IDEAL CUT ROUND
BRILLIANT



THIS DOCUMENT WAS PRODUCED WITH THE FOLLOWING SECURITY MEASURES: SPECIAL DOCUMENT PAPER, INK SCREENS, WATERMARK, BACKGROUND DESIGNS, HOLOGRAM AND OTHER SECURITY FEATURES NOT LISTED AND DO EXCEED DOCUMENT SECURITY INDUSTRY GUIDELINES.

For terms & conditions and to verify this report, please visit www.igi.org