



INTERNATIONAL GEMOLOGICAL INSTITUTE

DIAMOND REPORT

September 11, 2025

IGI Report Number

732578394

Description

NATURAL DIAMOND

Shape and Cutting Style

ROUND BRILLIANT

Measurements

5.32 - 5.34 X 3.32 MM

GRADING RESULTS

Carat Weight

0.58 CARAT

Color Grade

H

Clarity Grade

VVS 1

Cut Grade

EXCELLENT

ADDITIONAL GRADING INFORMATION

Polish

EXCELLENT

Symmetry

EXCELLENT

Fluorescence

NONE

Identification Features

FEATHER, CLOUD

Inscription(s)

IGI 732578394

Comments: IDEAL CUT ROUND BRILLIANT

ELECTRONIC COPY

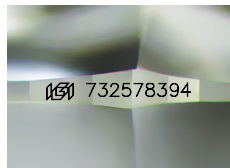

Sample Image Used

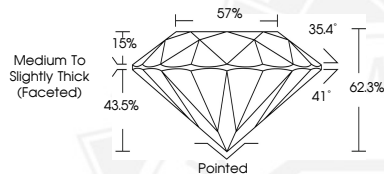

THIS DOCUMENT WAS PRODUCED WITH THE FOLLOWING SECURITY MEASURES: SPECIAL DOCUMENT PAPER, INK SCREENS, WATERMARK, BACKGROUND DESIGNS, HOLOGRAM AND OTHER SECURITY FEATURES NOT LISTED AND DO EXCEED DOCUMENT SECURITY INDUSTRY GUIDELINES.

For terms & conditions and to verify this report, please visit www.igi.org



September 11, 2025

IGI Report Number 732578394

ROUND BRILLIANT

NATURAL DIAMOND

5.32 - 5.34 X 3.32 MM

Carat Weight 0.58 CARAT

Color Grade H

Clarity Grade VVS 1

Cut Grade EXCELLENT

Polish EXCELLENT

Symmetry EXCELLENT

Fluorescence NONE

Inscription(s) IGI 732578394

Comments: IDEAL CUT ROUND

BRILLIANT



September 11, 2025

IGI Report Number 732578394

ROUND BRILLIANT

NATURAL DIAMOND

5.32 - 5.34 X 3.32 MM

Carat Weight 0.58 CARAT

Color Grade H

Clarity Grade VVS 1

Cut Grade EXCELLENT

Polish EXCELLENT

Symmetry EXCELLENT

Fluorescence NONE

Inscription(s) IGI 732578394

Comments: IDEAL CUT ROUND

BRILLIANT