



INTERNATIONAL GEMOLOGICAL INSTITUTE

DIAMOND REPORT

August 5, 2025

IGI Report Number

712520049

Description

NATURAL DIAMOND

Shape and Cutting Style

ROUND BRILLIANT

Measurements

4.80 - 4.82 X 2.99 MM

GRADING RESULTS

Carat Weight

0.43 CARAT

Color Grade

H

Clarity Grade

VS 1

Cut Grade

EXCELLENT

ADDITIONAL GRADING INFORMATION

Polish

EXCELLENT

Symmetry

EXCELLENT

Fluorescence

VERY SLIGHT

Identification Features

FEATHER, PINPOINT

Inscription(s)

IGI 712520049

Comments: IDEAL CUT ROUND BRILLIANT

ELECTRONIC COPY

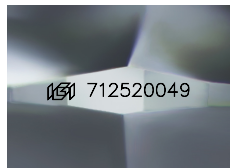

Sample Image Used

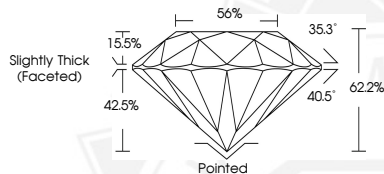

August 5, 2025

IGI Report Number 712520049

ROUND BRILLIANT

NATURAL DIAMOND

4.80 - 4.82 X 2.99 MM

Carat Weight 0.43 CARAT

Color Grade H

Clarity Grade VS 1

Cut Grade EXCELLENT

Polish EXCELLENT

Symmetry EXCELLENT

Fluorescence VERY SLIGHT

Inscription(s) IGI 712520049

Comments: IDEAL CUT ROUND

BRILLIANT



August 5, 2025

IGI Report Number 712520049

ROUND BRILLIANT

NATURAL DIAMOND

4.80 - 4.82 X 2.99 MM

Carat Weight 0.43 CARAT

Color Grade H

Clarity Grade VS 1

Cut Grade EXCELLENT

Polish EXCELLENT

Symmetry EXCELLENT

Fluorescence VERY SLIGHT

Inscription(s) IGI 712520049

Comments: IDEAL CUT ROUND

BRILLIANT



THIS DOCUMENT WAS PRODUCED WITH THE FOLLOWING SECURITY MEASURES: SPECIAL DOCUMENT PAPER, INK SCREENS, WATERMARK, BACKGROUND DESIGNS, HOLOGRAM AND OTHER SECURITY FEATURES NOT LISTED AND DO EXCEED DOCUMENT SECURITY INDUSTRY GUIDELINES.

For terms & conditions and to verify this report, please visit www.igi.org