



INTERNATIONAL GEMOLOGICAL INSTITUTE

DIAMOND REPORT

July 7, 2025
IGI Report Number 712518835
Description NATURAL DIAMOND
Shape and Cutting Style CUT CORNERED RECTANGULAR MODIFIED
BRILLIANT
Measurements 6.36 X 4.77 X 3.28 MM

GRADING RESULTS

Carat Weight 0.85 CARAT
Color Grade I
Clarity Grade VS 1
Cut Grade VERY GOOD

ADDITIONAL GRADING INFORMATION

Polish EXCELLENT
Symmetry EXCELLENT
Fluorescence NONE
Identification Features CRYSTAL
Inscription(s) IGI 712518835

ELECTRONIC COPY

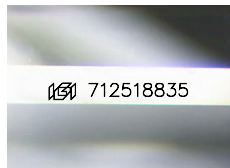

Sample Image Used

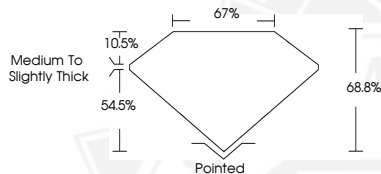

THIS DOCUMENT WAS PRODUCED WITH THE FOLLOWING SECURITY MEASURES: SPECIAL DOCUMENT PAPER, INK SCREENS, WATERMARK, BACKGROUND DESIGNS, HOLOGRAM AND OTHER SECURITY FEATURES NOT LISTED AND DO EXCEED DOCUMENT SECURITY INDUSTRY GUIDELINES.

For terms & conditions and to verify this report, please visit www.igi.org



July 7, 2025

IGI Report Number 712518835
CUT CORNERED RECTANGULAR
MODIFIED BRILLIANT
NATURAL DIAMOND
6.36 X 4.77 X 3.28 MM
Carat Weight 0.85 CARAT
Color Grade I
Clarity Grade VS 1
Cut Grade VERY GOOD
Polish EXCELLENT
Symmetry EXCELLENT
Fluorescence NONE
Inscription(s) IGI 712518835



July 7, 2025

IGI Report Number 712518835
CUT CORNERED RECTANGULAR
MODIFIED BRILLIANT
NATURAL DIAMOND
6.36 X 4.77 X 3.28 MM
Carat Weight 0.85 CARAT
Color Grade I
Clarity Grade VS 1
Cut Grade VERY GOOD
Polish EXCELLENT
Symmetry EXCELLENT
Fluorescence NONE
Inscription(s) IGI 712518835