



# INTERNATIONAL GEMOLOGICAL INSTITUTE

## DIAMOND REPORT

June 4, 2025  
IGI Report Number 712532521  
Description NATURAL DIAMOND  
Shape and Cutting Style ROUND BRILLIANT  
Measurements 5.69 - 5.77 X 3.80 MM

### GRADING RESULTS

Carat Weight 0.80 CARAT  
Color Grade H  
Clarity Grade SI 2  
Cut Grade GOOD

### ADDITIONAL GRADING INFORMATION

Polish VERY GOOD  
Symmetry VERY GOOD  
Fluorescence VERY SLIGHT  
Identification Features CRYSTAL, CLOUD, FEATHER  
Inscription(s) IGI 712532521

ELECTRONIC COPY

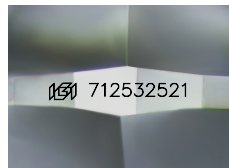

Sample Image Used

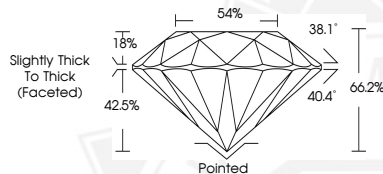

June 4, 2025  
IGI Report Number 712532521  
ROUND BRILLIANT  
NATURAL DIAMOND  
5.69 - 5.77 X 3.80 MM  
Carat Weight 0.80 CARAT  
Color Grade H  
Clarity Grade SI 2  
Cut Grade GOOD  
Polish VERY GOOD  
Symmetry VERY GOOD  
Fluorescence VERY SLIGHT  
Inscription(s) IGI 712532521



June 4, 2025  
IGI Report Number 712532521  
ROUND BRILLIANT  
NATURAL DIAMOND  
5.69 - 5.77 X 3.80 MM  
Carat Weight 0.80 CARAT  
Color Grade H  
Clarity Grade SI 2  
Cut Grade GOOD  
Polish VERY GOOD  
Symmetry VERY GOOD  
Fluorescence VERY SLIGHT  
Inscription(s) IGI 712532521



THIS DOCUMENT WAS PRODUCED WITH THE FOLLOWING SECURITY MEASURES: SPECIAL DOCUMENT PAPER, INK SCREENS, WATERMARK, BACKGROUND DESIGNS, HOLOGRAM AND OTHER SECURITY FEATURES NOT LISTED AND DO EXCEED DOCUMENT SECURITY INDUSTRY GUIDELINES.

For terms & conditions and to verify this report, please visit [www.igi.org](http://www.igi.org)