



# INTERNATIONAL GEMOLOGICAL INSTITUTE

ELECTRONIC COPY

## DIAMOND REPORT

June 30, 2025  
IGI Report Number 712522631  
Description NATURAL DIAMOND  
Shape and Cutting Style ROUND BRILLIANT  
Measurements 5.22 - 5.26 X 3.29 MM

### GRADING RESULTS

Carat Weight 0.56 CARAT  
Color Grade H  
Clarity Grade VS 1  
Cut Grade EXCELLENT

### ADDITIONAL GRADING INFORMATION

Polish EXCELLENT  
Symmetry EXCELLENT  
Fluorescence NONE  
Identification Features CLOUD  
Inscription(s) IGI 712522631

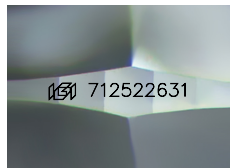

Sample Image Used

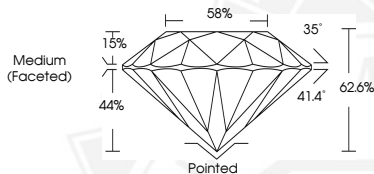

THIS DOCUMENT WAS PRODUCED WITH THE FOLLOWING SECURITY MEASURES: SPECIAL DOCUMENT PAPER, INK SCREENS, WATERMARK, BACKGROUND DESIGNS, HOLOGRAM AND OTHER SECURITY FEATURES NOT LISTED AND DO EXCEED DOCUMENT SECURITY INDUSTRY GUIDELINES.

For terms & conditions and to verify this report, please visit [www.igi.org](http://www.igi.org)



June 30, 2025  
IGI Report Number 712522631  
ROUND BRILLIANT  
NATURAL DIAMOND  
5.22 - 5.26 X 3.29 MM  
Carat Weight 0.56 CARAT  
Color Grade H  
Clarity Grade VS 1  
Cut Grade EXCELLENT  
Polish EXCELLENT  
Symmetry EXCELLENT  
Fluorescence NONE  
Inscription(s) IGI 712522631



June 30, 2025  
IGI Report Number 712522631  
ROUND BRILLIANT  
NATURAL DIAMOND  
5.22 - 5.26 X 3.29 MM  
Carat Weight 0.56 CARAT  
Color Grade H  
Clarity Grade VS 1  
Cut Grade EXCELLENT  
Polish EXCELLENT  
Symmetry EXCELLENT  
Fluorescence NONE  
Inscription(s) IGI 712522631