



INTERNATIONAL GEMOLOGICAL INSTITUTE

DIAMOND REPORT

June 10, 2025
IGI Report Number **710524174**
Description **NATURAL DIAMOND**
Shape and Cutting Style **ROUND BRILLIANT**
Measurements **5.37 - 5.43 X 3.28 MM**

GRADING RESULTS

Carat Weight **0.60 CARAT**
Color Grade **H**
Clarity Grade **VVS 2**
Cut Grade **EXCELLENT**

ADDITIONAL GRADING INFORMATION

Polish **EXCELLENT**
Symmetry **EXCELLENT**
Fluorescence **NONE**
Identification Features **PINPOINT, NEEDLE**
Inscription(s) **IGI 710524174**

ELECTRONIC COPY

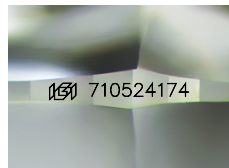

Sample Image Used

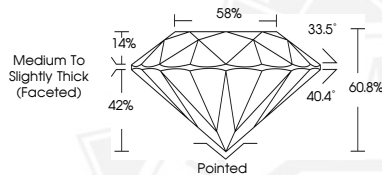

June 10, 2025
IGI Report Number **710524174**
ROUND BRILLIANT
NATURAL DIAMOND
5.37 - 5.43 X 3.28 MM
Carat Weight **0.60 CARAT**
Color Grade **H**
Clarity Grade **VVS 2**
Cut Grade **EXCELLENT**
Polish **EXCELLENT**
Symmetry **EXCELLENT**
Fluorescence **NONE**
Inscription(s) **IGI 710524174**



June 10, 2025
IGI Report Number **710524174**
ROUND BRILLIANT
NATURAL DIAMOND
5.37 - 5.43 X 3.28 MM
Carat Weight **0.60 CARAT**
Color Grade **H**
Clarity Grade **VVS 2**
Cut Grade **EXCELLENT**
Polish **EXCELLENT**
Symmetry **EXCELLENT**
Fluorescence **NONE**
Inscription(s) **IGI 710524174**



THIS DOCUMENT WAS PRODUCED WITH THE FOLLOWING SECURITY MEASURES: SPECIAL DOCUMENT PAPER, INK SCREENS, WATERMARK, BACKGROUND DESIGNS, HOLOGRAM AND OTHER SECURITY FEATURES NOT LISTED AND DO EXCEED DOCUMENT SECURITY INDUSTRY GUIDELINES.

For terms & conditions and to verify this report, please visit www.igi.org