



INTERNATIONAL GEMOLOGICAL INSTITUTE

ELECTRONIC COPY



April 8, 2025

IGI Report Number 694591894

ROUND BRILLIANT

NATURAL DIAMOND

4.72 - 4.77 X 2.87 MM

Carat Weight 0.40 CARAT

Color Grade K

Clarity Grade VS 2

Cut Grade EXCELLENT

Polish EXCELLENT

Symmetry EXCELLENT

Fluorescence NONE

Inscription(s) IGI 694591894

Comments: IDEAL CUT ROUND
BRILLIANT

DIAMOND REPORT

April 8, 2025

IGI Report Number

694591894

Description

NATURAL DIAMOND

Shape and Cutting Style

ROUND BRILLIANT

Measurements

4.72 - 4.77 X 2.87 MM

GRADING RESULTS

Carat Weight

0.40 CARAT

Color Grade

K

Clarity Grade

VS 2

Cut Grade

EXCELLENT

ADDITIONAL GRADING INFORMATION

Polish

EXCELLENT

Symmetry

EXCELLENT

Fluorescence

NONE

Identification Features

CRYSTAL, FEATHER, CLOUD

Inscription(s)

IGI 694591894

Comments: IDEAL CUT ROUND BRILLIANT

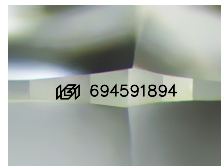

Sample Image Used

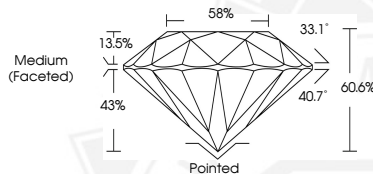

April 8, 2025

IGI Report Number 694591894

ROUND BRILLIANT

NATURAL DIAMOND

4.72 - 4.77 X 2.87 MM

Carat Weight 0.40 CARAT

Color Grade K

Clarity Grade VS 2

Cut Grade EXCELLENT

Polish EXCELLENT

Symmetry EXCELLENT

Fluorescence NONE

Inscription(s) IGI 694591894

Comments: IDEAL CUT ROUND
BRILLIANT



THIS DOCUMENT WAS PRODUCED WITH THE FOLLOWING SECURITY MEASURES: SPECIAL DOCUMENT PAPER, INK SCREENS, WATERMARK, BACKGROUND DESIGN, HOLOGRAM AND OTHER SECURITY FEATURES NOT LISTED AND DO EXCEED DOCUMENT SECURITY INDUSTRY GUIDELINES.

For terms & conditions and to verify this report, please visit www.igi.org