



# INTERNATIONAL GEMOLOGICAL INSTITUTE

## DIAMOND REPORT

December 10, 2025  
IGI Report Number 726529038  
Description NATURAL DIAMOND  
Shape and Cutting Style ROUND BRILLIANT  
Measurements 5.94 - 5.98 X 3.75 MM

### GRADING RESULTS

Carat Weight 0.83 CARAT  
Color Grade F  
Clarity Grade VVS 2  
Cut Grade EXCELLENT

### ADDITIONAL GRADING INFORMATION

Polish EXCELLENT  
Symmetry EXCELLENT  
Fluorescence NONE  
Identification Features CLOUD, FEATHER, NEEDLE, PINPOINT  
Inscription(s) (IGI) 726529038

ELECTRONIC COPY

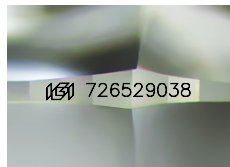

Sample Image Used

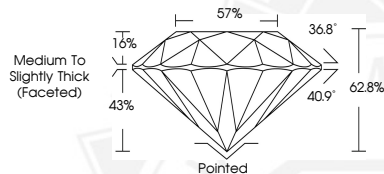

December 10, 2025  
IGI Report Number 726529038  
ROUND BRILLIANT  
NATURAL DIAMOND  
5.94 - 5.98 X 3.75 MM  
Carat Weight 0.83 CARAT  
Color Grade F  
Clarity Grade VVS 2  
Cut Grade EXCELLENT  
Polish EXCELLENT  
Symmetry EXCELLENT  
Fluorescence NONE  
Inscription(s) (IGI) 726529038



December 10, 2025  
IGI Report Number 726529038  
ROUND BRILLIANT  
NATURAL DIAMOND  
5.94 - 5.98 X 3.75 MM  
Carat Weight 0.83 CARAT  
Color Grade F  
Clarity Grade VVS 2  
Cut Grade EXCELLENT  
Polish EXCELLENT  
Symmetry EXCELLENT  
Fluorescence NONE  
Inscription(s) (IGI) 726529038



THIS DOCUMENT WAS PRODUCED WITH THE FOLLOWING SECURITY MEASURES: SPECIAL DOCUMENT PAPER, INK SCREENS, WATERMARK, BACKGROUND DESIGNS, HOLOGRAM AND OTHER SECURITY FEATURES NOT LISTED AND DO EXCEED DOCUMENT SECURITY INDUSTRY GUIDELINES.

For terms & conditions and to verify this report, please visit [www.igi.org](http://www.igi.org)