



INTERNATIONAL GEMOLOGICAL INSTITUTE

DIAMOND REPORT

November 3, 2025
IGI Report Number
Description
Shape and Cutting Style
Measurements

737573460
NATURAL DIAMOND
ROUND BRILLIANT
5.14 - 5.16 X 3.13 MM

GRADING RESULTS

Carat Weight **0.51 CARAT**
Color Grade **F**
Clarity Grade **SI 1**
Cut Grade **EXCELLENT**

ADDITIONAL GRADING INFORMATION

Polish **EXCELLENT**
Symmetry **EXCELLENT**
Fluorescence **NONE**
Identification Features **CLOUD**
Inscription(s) **IGI 737573460**
Comments: IDEAL CUT ROUND BRILLIANT

ELECTRONIC COPY

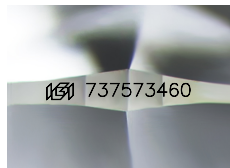

Sample Image Used

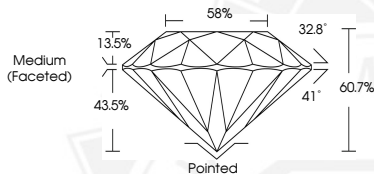

THIS DOCUMENT WAS PRODUCED WITH THE FOLLOWING SECURITY MEASURES: SPECIAL DOCUMENT PAPER, INK SCREENS, WATERMARK, BACKGROUND DESIGNS, HOLOGRAM AND OTHER SECURITY FEATURES NOT LISTED AND DO EXCEED DOCUMENT SECURITY INDUSTRY GUIDELINES.

For terms & conditions and to verify this report, please visit www.igi.org



November 3, 2025

IGI Report Number **737573460**

ROUND BRILLIANT

NATURAL DIAMOND

5.14 - 5.16 X 3.13 MM

Carat Weight **0.51 CARAT**

Color Grade **F**

Clarity Grade **SI 1**

Cut Grade **EXCELLENT**

Polish **EXCELLENT**

Symmetry **EXCELLENT**

Fluorescence **NONE**

Inscription(s) **IGI 737573460**

Comments: IDEAL CUT ROUND

BRILLIANT



November 3, 2025

IGI Report Number **737573460**

ROUND BRILLIANT

NATURAL DIAMOND

5.14 - 5.16 X 3.13 MM

Carat Weight **0.51 CARAT**

Color Grade **F**

Clarity Grade **SI 1**

Cut Grade **EXCELLENT**

Polish **EXCELLENT**

Symmetry **EXCELLENT**

Fluorescence **NONE**

Inscription(s) **IGI 737573460**

Comments: IDEAL CUT ROUND

BRILLIANT