



INTERNATIONAL GEMOLOGICAL INSTITUTE

ELECTRONIC COPY



October 10, 2025
 IGI Report Number 739507961
 ROUND BRILLIANT
 NATURAL DIAMOND
 5.20 - 5.24 X 3.25 MM
 Carat Weight 0.55 CARAT
 Color Grade H
 Clarity Grade I.F.
 Cut Grade EXCELLENT
 Polish EXCELLENT
 Symmetry EXCELLENT
 Fluorescence NONE
 Inscription(s) (IGI) 739507961
 Comments: IDEAL CUT ROUND
 BRILLIANT

DIAMOND REPORT

October 10, 2025
 IGI Report Number 739507961
 Description NATURAL DIAMOND
 Shape and Cutting Style ROUND BRILLIANT
 Measurements 5.20 - 5.24 X 3.25 MM

GRADING RESULTS

Carat Weight 0.55 CARAT
 Color Grade H
 Clarity Grade INTERNALLY FLAWLESS
 Cut Grade EXCELLENT

ADDITIONAL GRADING INFORMATION

Polish EXCELLENT
 Symmetry EXCELLENT
 Fluorescence NONE
 Inscription(s) (IGI) 739507961
 Comments: IDEAL CUT ROUND BRILLIANT

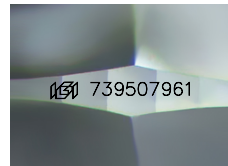

Sample Image Used

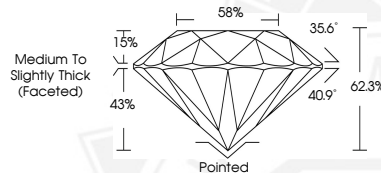

October 10, 2025
 IGI Report Number 739507961
 ROUND BRILLIANT
 NATURAL DIAMOND
 5.20 - 5.24 X 3.25 MM
 Carat Weight 0.55 CARAT
 Color Grade H
 Clarity Grade I.F.
 Cut Grade EXCELLENT
 Polish EXCELLENT
 Symmetry EXCELLENT
 Fluorescence NONE
 Inscription(s) (IGI) 739507961
 Comments: IDEAL CUT ROUND
 BRILLIANT



THIS DOCUMENT WAS PRODUCED WITH THE FOLLOWING SECURITY MEASURES: SPECIAL DOCUMENT PAPER, INK SCREENS, WATERMARK, BACKGROUND DESIGNS, HOLOGRAM AND OTHER SECURITY FEATURES NOT LISTED AND DO EXCEED DOCUMENT SECURITY INDUSTRY GUIDELINES.

For terms & conditions and to verify this report, please visit www.igi.org