



# INTERNATIONAL GEMOLOGICAL INSTITUTE

## DIAMOND REPORT

January 22, 2025  
IGI Report Number **675508259**  
Description **NATURAL DIAMOND**  
Shape and Cutting Style **ROUND BRILLIANT**  
Measurements **4.73 - 4.75 X 2.92 MM**

## GRADING RESULTS

Carat Weight **0.41 CARAT**  
Color Grade **G**  
Clarity Grade **VVS 1**  
Cut Grade **EXCELLENT**

## ADDITIONAL GRADING INFORMATION

Polish **VERY GOOD**  
Symmetry **VERY GOOD**  
Fluorescence **NONE**  
Identification Features **FEATHER, CLOUD, PINPOINT**  
Inscription(s) **(IGI) 675508259**

ELECTRONIC COPY

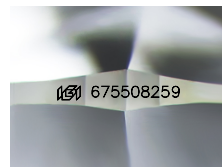

Sample Image Used

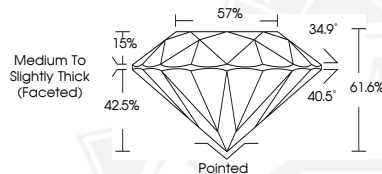

January 22, 2025  
IGI Report Number **675508259**  
ROUND BRILLIANT  
NATURAL DIAMOND  
4.73 - 4.75 X 2.92 MM  
Carat Weight **0.41 CARAT**  
Color Grade **G**  
Clarity Grade **VVS 1**  
Cut Grade **EXCELLENT**  
Polish **VERY GOOD**  
Symmetry **VERY GOOD**  
Fluorescence **NONE**  
Inscription(s) **(IGI) 675508259**



January 22, 2025  
IGI Report Number **675508259**  
ROUND BRILLIANT  
NATURAL DIAMOND  
4.73 - 4.75 X 2.92 MM  
Carat Weight **0.41 CARAT**  
Color Grade **G**  
Clarity Grade **VVS 1**  
Cut Grade **EXCELLENT**  
Polish **VERY GOOD**  
Symmetry **VERY GOOD**  
Fluorescence **NONE**  
Inscription(s) **(IGI) 675508259**



THIS DOCUMENT WAS PRODUCED WITH THE FOLLOWING SECURITY MEASURES: SPECIAL DOCUMENT PAPER, INK SCREENS, WATERMARK, BACKGROUND DESIGNS, HOLOGRAM AND OTHER SECURITY FEATURES NOT LISTED AND DO EXCEED DOCUMENT SECURITY INDUSTRY GUIDELINES.

For terms & conditions and to verify this report, please visit [www.igi.org](http://www.igi.org)