



INTERNATIONAL GEMOLOGICAL INSTITUTE

DIAMOND REPORT

July 25, 2024
IGI Report Number **638410597**
Description **NATURAL DIAMOND**
Shape and Cutting Style **ROUND BRILLIANT**
Measurements **5.19 - 5.21 X 3.21 MM**

GRADING RESULTS

Carat Weight **0.54 CARAT**
Color Grade **G**
Clarity Grade **SI 1**
Cut Grade **EXCELLENT**

ADDITIONAL GRADING INFORMATION

Polish **EXCELLENT**
Symmetry **EXCELLENT**
Fluorescence **NONE**
Identification Features **FEATHER, CRYSTAL CLOUD**
Inscription(s) **IGI 638410597**
Comments: IDEAL CUT ROUND BRILLIANT

ELECTRONIC COPY

638410597

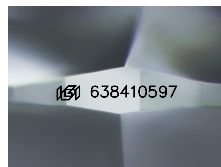

Sample Image Used

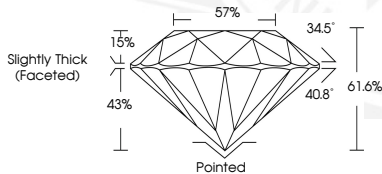

July 25, 2024
IGI Report Number **638410597**
ROUND BRILLIANT
NATURAL DIAMOND
5.19 - 5.21 X 3.21 MM
Carat Weight **0.54 CARAT**
Color Grade **G**
Clarity Grade **SI 1**
Cut Grade **EXCELLENT**
Polish **EXCELLENT**
Symmetry **EXCELLENT**
Fluorescence **NONE**
Inscription(s) **IGI 638410597**
Comments: IDEAL CUT ROUND BRILLIANT



July 25, 2024
IGI Report Number **638410597**
ROUND BRILLIANT
NATURAL DIAMOND
5.19 - 5.21 X 3.21 MM
Carat Weight **0.54 CARAT**
Color Grade **G**
Clarity Grade **SI 1**
Cut Grade **EXCELLENT**
Polish **EXCELLENT**
Symmetry **EXCELLENT**
Fluorescence **NONE**
Inscription(s) **IGI 638410597**
Comments: IDEAL CUT ROUND BRILLIANT



THIS DOCUMENT WAS PRODUCED WITH THE FOLLOWING SECURITY MEASURES: SPECIAL DOCUMENT PAPER, INK SCREENS, WATERMARK, BACKGROUND DESIGNS, HOLOGRAM AND OTHER SECURITY FEATURES NOT LISTED AND DO EXCEED DOCUMENT SECURITY INDUSTRY GUIDELINES.

For terms & conditions and to verify this report, please visit www.igi.org