



INTERNATIONAL
GEMOLOGICAL
INSTITUTE

ELECTRONIC COPY

DIAMOND REPORT

June 3, 2024

IGI Report Number 634464493

Description NATURAL DIAMOND

Shape and Cutting Style ROUND BRILLIANT

Measurements 6.53 - 6.56 X 4.01 MM

GRADING RESULTS

Carat Weight 1.04 CARAT

Color Grade E

Clarity Grade INTERNALLY FLAWLESS

Cut Grade EXCELLENT

ADDITIONAL GRADING INFORMATION

Polish EXCELLENT

Symmetry EXCELLENT

Fluorescence NONE

Inscription(s) IGI 634464493

Comments: IDEAL CUT ROUND BRILLIANT

634464493

Report verification at igi.org

PROPORTIONS

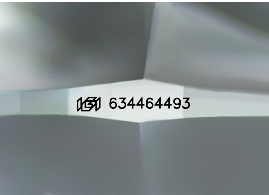
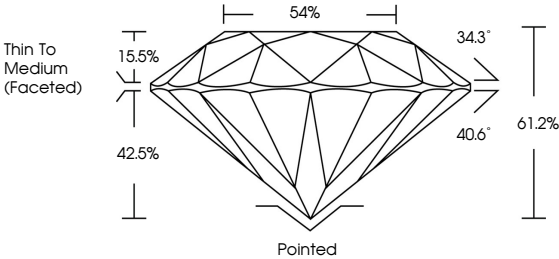

Sample Image Used

CLARITY CHARACTERISTICS

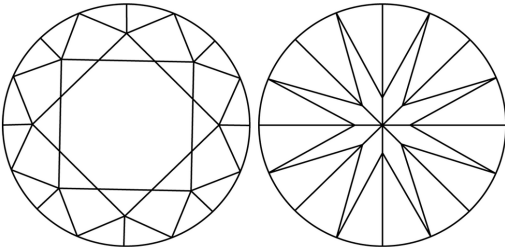

KEY TO SYMBOLS

Red symbols indicate internal characteristics.
Green symbols indicate external characteristics.

DIAMOND REPORT



June 3, 2024

IGI Report Number 634464493

Description NATURAL DIAMOND

Shape and Cutting Style ROUND BRILLIANT

Measurements 6.53 - 6.56 X 4.01 MM

GRADING RESULTS

Carat Weight 1.04 CARAT

Color Grade E

Clarity Grade INTERNALLY FLAWLESS

Cut Grade EXCELLENT

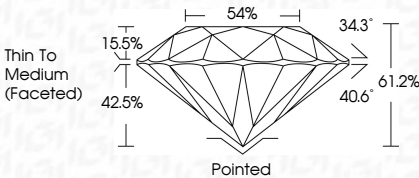

ADDITIONAL GRADING INFORMATION

Polish EXCELLENT

Symmetry EXCELLENT

Fluorescence NONE

Inscription(s) IGI 634464493

Comments: IDEAL CUT ROUND BRILLIANT



IGI



June 3, 2024	IGI Report No 634464493	ROUND BRILLIANT	1.04 CARAT	E	IF	EXCELLENT	61.2%	54%	Thin To Medium (Faceted)	Pointed	EXCELLENT	EXCELLENT	EXCELLENT	NONE	IGI 634464493	Comments: IDEAL CUT ROUND BRILLIANT
IGI Report No 634464493	ROUND BRILLIANT	6.53 - 6.56 X 4.01 MM	Carat Weight	Color Grade	Clarity Grade	Cut Grade	Depth	Table	Girdle	Culet	Polish	Symmetry	Fluorescence	Inscription(s)		