INTERNATIONAL GEMOLOGICAL INSTITUTE

DIAMOND REPORT

ELECTRONIC COPY

546290296

May 4, 2023	
IGI Report Number	546290296
Description	NATURAL DIAMOND
Shape and Cutting Style	HEART BRILLIANT
Measurements	5.77 x 7.05 x 4.29 mm

GRADING RESULTS

Carat Weight	1.02 CARAT
Color Grade	F
Clarity Grade	SI 2
Cut Grade	VERY GOOD

ADDITIONAL GRADING INFORMATION

Polish	EXCELLENT
Symmetry	EXCELLENT
Fluorescence	NONE
Inscription(s)	546290296

PROPORTIONS

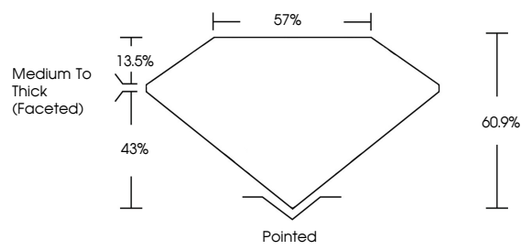

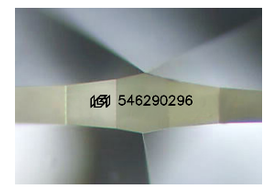

Sample Image Used

CLARITY CHARACTERISTICS

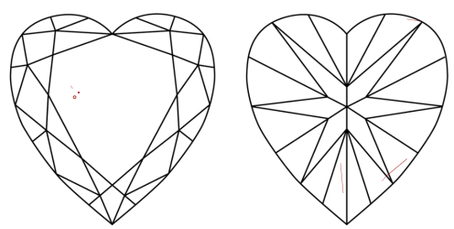

KEY TO SYMBOLS

Red symbols indicate internal characteristics.
Green symbols indicate external characteristics.

COLOR

D - F	G - J	K - M	N - R	S - Z	FANCY
Colorless	Near Colorless	Slightly Tinted	Very Light Color	Light Color	

CLARITY

IF	VVS 1 - 2	VS 1 - 2	SI 1 - 2	I 1 - 3
Internally Flawless	Very Very Slightly Included	Very Slightly Included	Slightly Included	Included

© IGI 2020, International Gemological Institute

FD - 10 20

THIS DOCUMENT WAS PRODUCED WITH THE FOLLOWING SECURITY MEASURES: SPECIAL DOCUMENT PAPER, INK SCREENS, WATERMARK BACKGROUND DESIGNS, HOLOGRAM AND OTHER SECURITY FEATURES NOT LISTED AND DO EXCEED DOCUMENT SECURITY INDUSTRY GUIDELINES.

www.igi.org

DIAMOND REPORT

May 4, 2023

IGI Report Number	546290296
Description	NATURAL DIAMOND
Shape and Cutting Style	HEART BRILLIANT
Measurements	5.77 x 7.05 x 4.29 mm

GRADING RESULTS

Carat Weight	1.02 CARAT
Color Grade	F
Clarity Grade	SI 2
Cut Grade	VERY GOOD

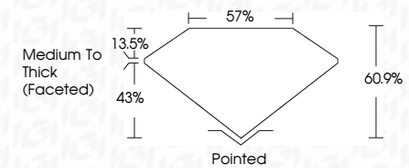

ADDITIONAL GRADING INFORMATION

Polish	EXCELLENT
Symmetry	EXCELLENT
Fluorescence	NONE
Inscription(s)	546290296

IGI

May 4, 2023
IGI Report No 546290296
NATURAL DIAMOND
HEART BRILLIANT
5.77 x 7.05 x 4.29 mm
Carat Weight 1.02 CARAT
Color Grade F
Clarity Grade SI 2
Cut Grade VERY GOOD
Depth 60.9%
Table 57%
Girdle Medium To Thick (Faceted)
Culet Pointed
Polish EXCELLENT
Symmetry EXCELLENT
Fluorescence NONE
Inscription(s) 546290296