



459126254

February 10, 2021	
IGI Report Number	459126254
Description	NATURAL DIAMOND
Shape and Cutting Style	RECTANGULAR PRINCESS
Measurements	6.11 x 5.75 x 4.11 mm

Carat Weight	1.20 CARAT
Color Grade	G
Clarity Grade	VS 2

Polish - Symmetry	VERY GOOD
Proportions	VERY GOOD
Fluorescence	NONE
Inscription(s)	IGI 459126254



Diagram of a diamond-shaped cross-section with dimensions:

- Top width: 72%
- Top thickness: 8.5%
- Bottom thickness: 60.5%
- Height: 71.5%
- Label: Medium To Slightly Thick
- Label: Pointed

Red symbols indicate internal characteristics.  
Green symbols indicate external characteristics.

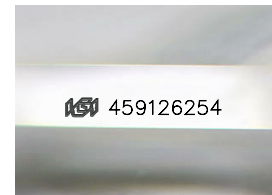

D - F      G - J      K - M      N - R      S - Z      FANCY

Colorless	Near Colorless	Slightly Tinted	Very Light Color	Light Color
-----------	-------------------	--------------------	---------------------	----------------

IF      VVS<sup>1-2</sup>      VS<sup>1-2</sup>      SI<sup>1-2</sup>      I<sup>1-2</sup>

Internally Flawless	Very Very Slightly Included	Very Slightly Included	Slightly Included	Included
------------------------	--------------------------------	---------------------------	----------------------	----------



February 10, 2021	
IGI Report Number	459126254
Description	NATURAL DIAMOND
Shape and Cutting Style	RECTANGULAR PRINCESS
Measurements	6.11 x 5.75 x 4.11 mm

Carat Weight	1.20 CARAT
Color Grade	G
Clarity Grade	VS 2

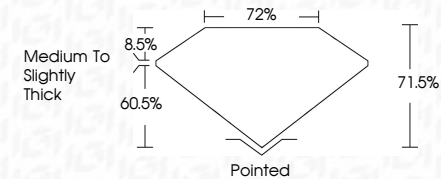

Polish - Symmetry	VERY GOOD
Proportions	VERY GOOD
Fluorescence	NONE
Inscription(s)	IGI 459126254



IGI

February 10, 2021	IGI Report No. 459126254	120 CARAT
NATURAL DIAMOND		V32
RECTANGULAR PRINCESS		71%
		72%
		Medium to slightly thick
6.11 x 5.75 x 4.11 mm		Pointed
Carat Weight	Clarity Grade	VERY GOOD
Color Grade	Depth	VERY GOOD
	Table	Proportions
	Grade	Fluorescence
	Culet	Inspection(s)
	Pol. Sym	(IGI 459126254)