



INTERNATIONAL GEMOLOGICAL INSTITUTE

ELECTRONIC COPY

632486164

DIAMOND REPORT

June 6, 2024
IGI Report Number **632486164**
Description **NATURAL DIAMOND**
Shape and Cutting Style **ROUND BRILLIANT**
Measurements **5.09 - 5.12 X 3.14 MM**

GRADING RESULTS

Carat Weight **0.50 CARAT**
Color Grade **K**
Clarity Grade **VVS 2**
Cut Grade **EXCELLENT**

ADDITIONAL GRADING INFORMATION

Polish **EXCELLENT**
Symmetry **EXCELLENT**
Fluorescence **NONE**
Identification Features **FEATHER, NEEDLE, CAVITY**
Inscription(s) **IGI 632486164**
Comments: IDEAL CUT ROUND BRILLIANT

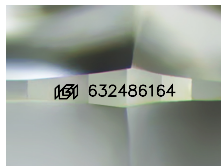

Sample Image Used

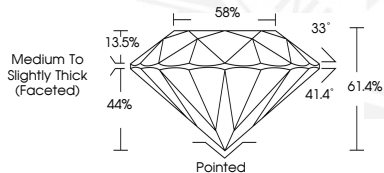

June 6, 2024
IGI Report Number **632486164**
ROUND BRILLIANT
NATURAL DIAMOND
5.09 - 5.12 X 3.14 MM
Carat Weight **0.50 CARAT**
Color Grade **K**
Clarity Grade **VVS 2**
Cut Grade **EXCELLENT**
Polish **EXCELLENT**
Symmetry **EXCELLENT**
Fluorescence **NONE**
Inscription(s) **IGI 632486164**
Comments: IDEAL CUT ROUND BRILLIANT



June 6, 2024
IGI Report Number **632486164**
ROUND BRILLIANT
NATURAL DIAMOND
5.09 - 5.12 X 3.14 MM
Carat Weight **0.50 CARAT**
Color Grade **K**
Clarity Grade **VVS 2**
Cut Grade **EXCELLENT**
Polish **EXCELLENT**
Symmetry **EXCELLENT**
Fluorescence **NONE**
Inscription(s) **IGI 632486164**
Comments: IDEAL CUT ROUND BRILLIANT



THIS DOCUMENT WAS PRODUCED WITH THE FOLLOWING SECURITY MEASURES: SPECIAL DOCUMENT PAPER, INK SCREENS, WATERMARK, BACKGROUND DESIGNS, HOLOGRAM AND OTHER SECURITY FEATURES NOT LISTED AND DO EXCEED DOCUMENT SECURITY INDUSTRY GUIDELINES.

For terms & conditions and to verify this report, please visit www.igi.org