

FRAME STAGE WITH 2x4 AT 8" O.C. WITH TREATED 2x4 SLOE, ROWS OF 2x4 WITH 2x4 JOIST AT 16" O.C. AND 5/8" T&G PLANKING - GLEUED AND NAILLED.

REMOVE EXISTING COLUMN. SEE STRUCTURAL ENGINEER'S DRAWING FOR NEW BEAM COLUMN AND FOOTING REQUIREMENTS.

REMOVE EXISTING WALL. ADD DOUBLE DOOR.

FIELD VERIFY EXISTING ELECTRIC PANEL CONFIGURATION AND ARRANGE NEW ELECTRIC ROOM WALLS AND DOORS ACCORDINGLY. PROVIDE MINIMUM 30" CLEARANCE TO WALLS.

REMOVE EXISTING WALL. ADD DOUBLE DOOR.

REMOVE EXISTING WALL. ADD DOUBLE DOOR.

REMOVE EXISTING WALL. ADD DOUBLE DOOR.

REMOVE EXISTING WALL. ADD DOUBLE DOOR.

REMOVE EXISTING WALL. ADD DOUBLE DOOR.

REMOVE EXISTING WALL. ADD DOUBLE DOOR.

REMOVE EXISTING WALL. ADD DOUBLE DOOR.

REMOVE EXISTING WALL. ADD DOUBLE DOOR.

REMOVE EXISTING WALL. ADD DOUBLE DOOR.

REMOVE EXISTING WALL. ADD DOUBLE DOOR.

REMOVE EXISTING WALL. ADD DOUBLE DOOR.

MAIN LEVEL FLOOR PLAN
1/8" = 1'-0"

NOTE: ☒ INDICATES LOCATION OF EXIT LIGHT.

DEMOLITION NOTES:

1. REMOVE EXISTING LAY IN ACOUSTICAL TILE CEILING.
2. REMOVE EXISTING INTERIOR PARTITIONS.
3. REMOVE EXISTING LIGHT FIXTURES.
4. RECONFIGURE, AS POSSIBLE, EXISTING HVAC SYSTEM.
5. REMOVE EXISTING STOREFRONT.
6. REMOVE EXISTING PLUMBING FIXTURES.
7. REMOVE EXISTING FLOOR FINISHES.

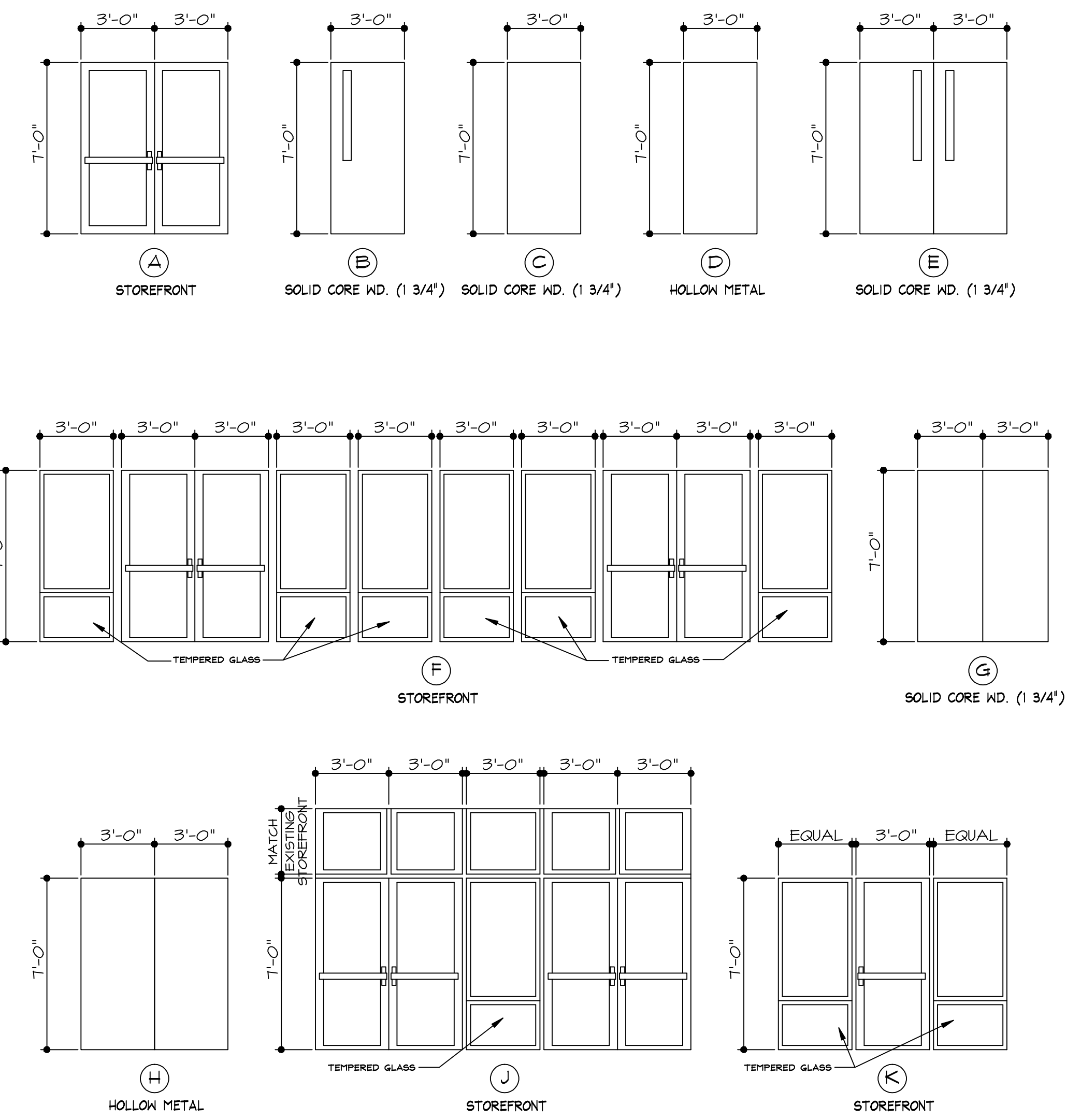

DOOR TYPES

1/4" = 1'-0"
ALTERNATE: CHANGE DOOR HEIGHT TO 8'-0"

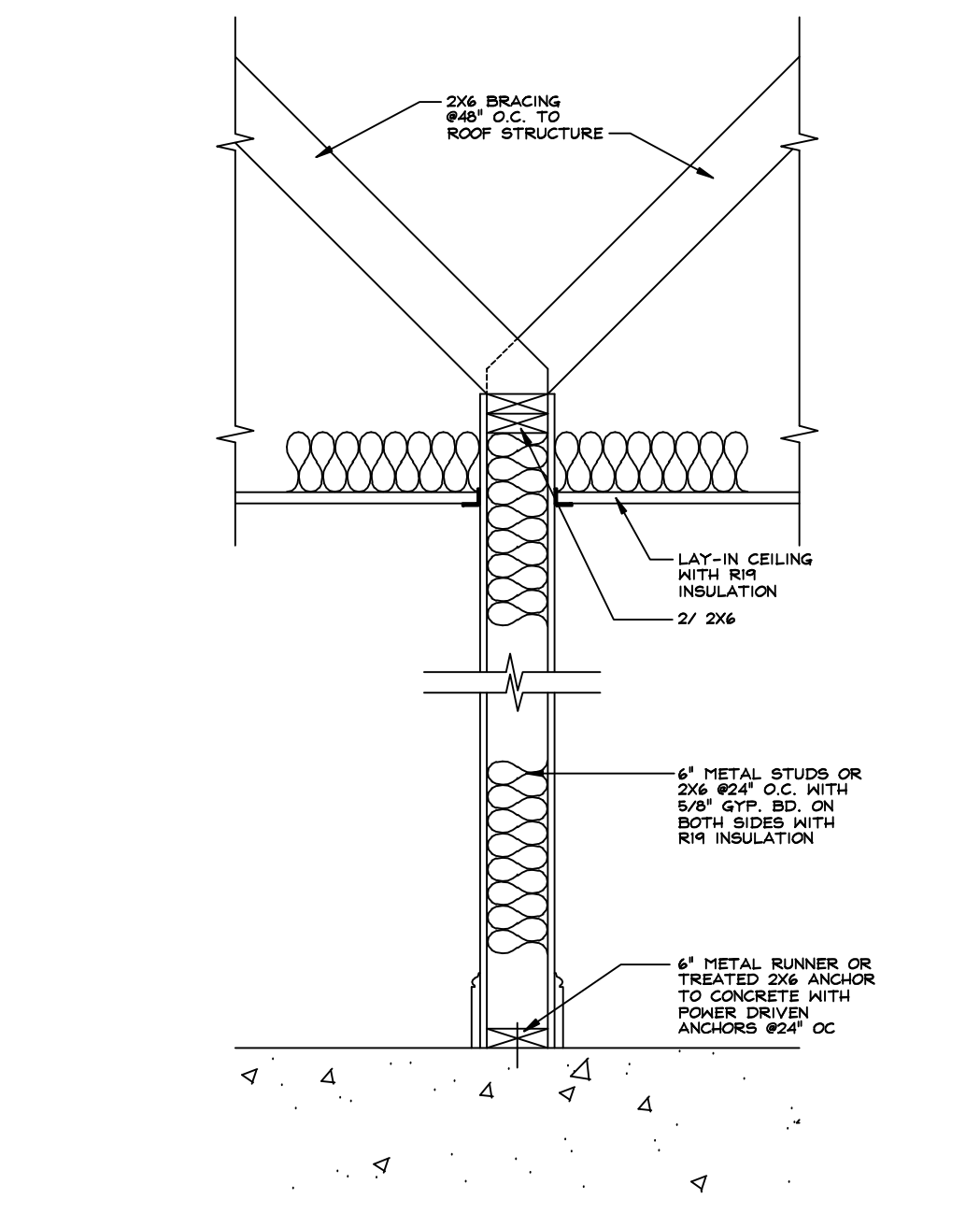

① TYPICAL WALL SECTION
3/4" = 1'-0"

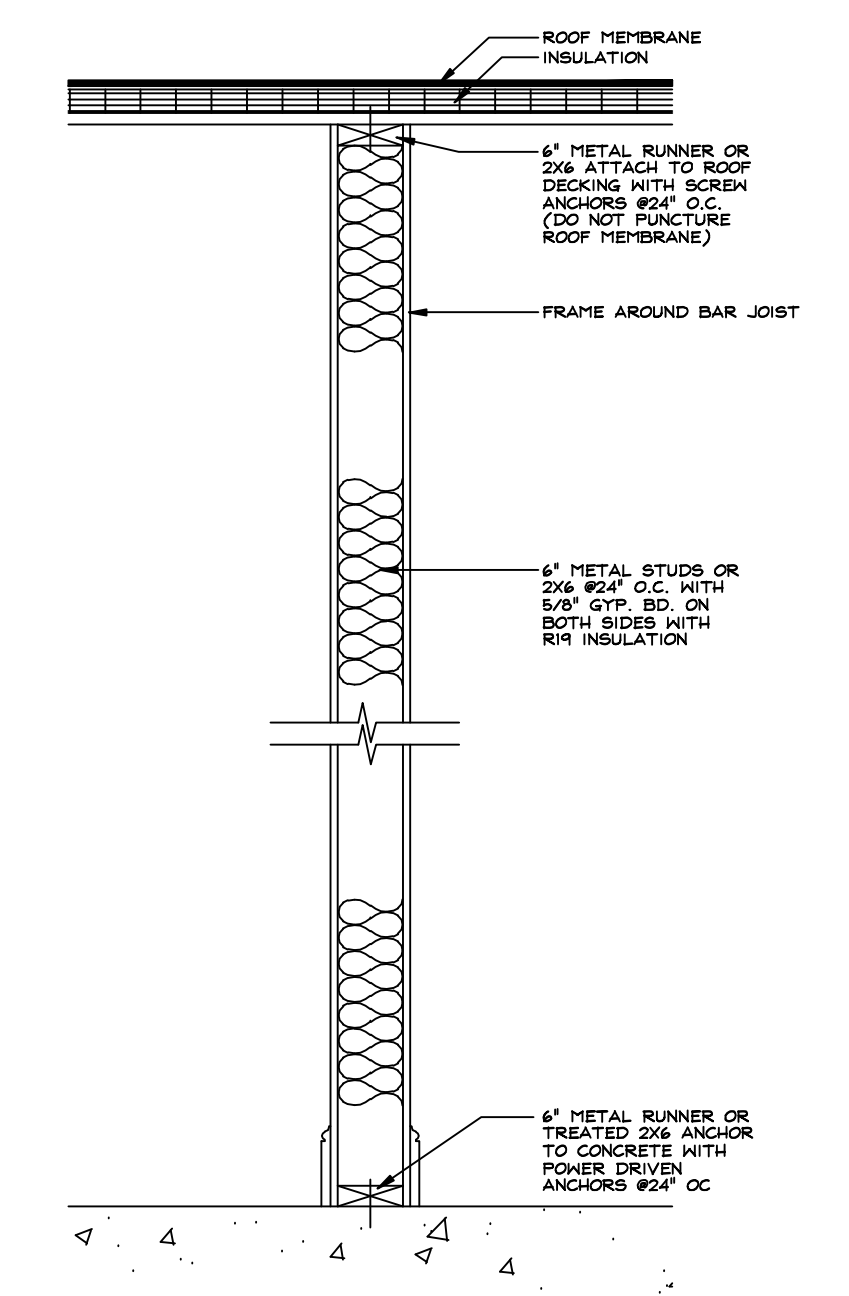

② TYPICAL WALL SECTION
3/4" = 1'-0"

CATALYST ARCHITECTS

212 WEST MAIN STREET
LEXINGTON, SC 29072
803-958-6565
FAX 803-958-6566
GEORGETOWN, SC
843-520-0140

PROJECT
RADIUS CHURCH

MAIN STREET
LEXINGTON, SC
DRAWING
MAIN LEVEL
FLOOR PLAN

REVISION / DATE
1. 12/06/10 GENERAL REVISION
2. 01/06/11 GENERAL REVISION

STATUS / DATE
SCHEMATIC
X PRELIMINARY 12/01/10
BIDDING
CODE APPROVAL
CONSTRUCTION

JOB NUMBER: R-157
SHEET