

# GLENBARD NORTH

*Panthers*

**ORDER YOUR OFFICIAL Glenbard North LETTER JACKET NOW!**



**ORDER NOW  
FOR JANUARY  
DELIVERY**

Build your Letter Jacket and place your order online at:

[HerffJonesIL.com/pages/letter-jacket-info](http://HerffJonesIL.com/pages/letter-jacket-info)

Or Call Herff Jones at 815-756-4743

Or Fill out the attached Order Form (See Reverse) and mail with your Letters & Numerals to Herff Jones.

HERFF  JONES.

901 N 1st Street, DeKalb IL 60115  
815-756-4743

CustServ@HerffJonesIL.com

# LETTER JACKET & PATCH ORDERFORM

Orders can also be placed online at [HerffJonesIL.com](http://HerffJonesIL.com)  
There will be no refunds or exchanges due to sizing issues. Refer to sizing chart online.

High School: \_\_\_\_\_

|                         |  |  |  |  |       |  |     |  |  |                     |  |  |  |  |   |  |   |  |   |   |              |  |  |  |  |
|-------------------------|--|--|--|--|-------|--|-----|--|--|---------------------|--|--|--|--|---|--|---|--|---|---|--------------|--|--|--|--|
| STUDENT'S FIRST NAME    |  |  |  |  |       |  |     |  |  | STUDENT'S LAST NAME |  |  |  |  |   |  |   |  |   | JACKET SIZE - STANDARD UNISEX (MALE) SIZING   |              |  |  |  |  |
|                         |  |  |  |  |       |  |     |  |  |                     |  |  |  |  |   |  |   |  |   | <input type="radio"/> XXS <input type="radio"/> XS <input type="radio"/> S <input type="radio"/> M <input type="radio"/> L <input type="radio"/> XL <input type="radio"/> 2XL <input type="radio"/> 3XL |              |  |  |  |  |
| STUDENT MAILING ADDRESS |  |  |  |  |       |  |     |  |  |                     |  |  |  |  | GENDER  |  | SLEEVE LENGTH Adjustment  |  | BODY LENGTH Adjustment  |   | OFFICIAL USE |  |  |  |  |
|                         |  |  |  |  |       |  |     |  |  |                     |  |  |  |  | <input type="radio"/> M <input type="radio"/> F |  | <input type="radio"/> -1" <input type="radio"/> +1"<br><input type="radio"/> -2" <input type="radio"/> +2"<br><input type="radio"/> -3" <input type="radio"/> +3" |  | <input type="radio"/> -1" <input type="radio"/> +1"<br><input type="radio"/> -2" <input type="radio"/> +2"<br><input type="radio"/> -3" <input type="radio"/> +3" |   | SPEC # _____ |  |  |  |  |
| CITY                    |  |  |  |  | STATE |  | ZIP |  |  | ORDER DATE / /      |  |  |  |  | PARENT CELL PHONE                               |  |   |  |   | VARIATIONS: Y / N   |              |  |  |  |  |
| PARENT EMAIL ADDRESS    |  |  |  |  |       |  |     |  |  |                     |  |  |  |  |   |  |   |  |   |   |              |  |  |  |  |

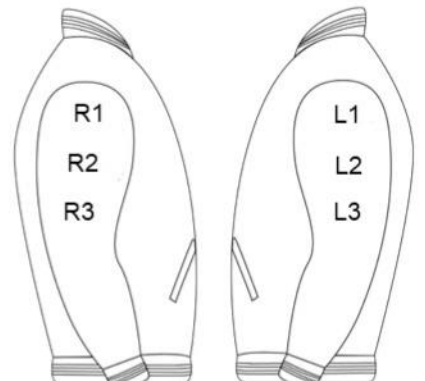
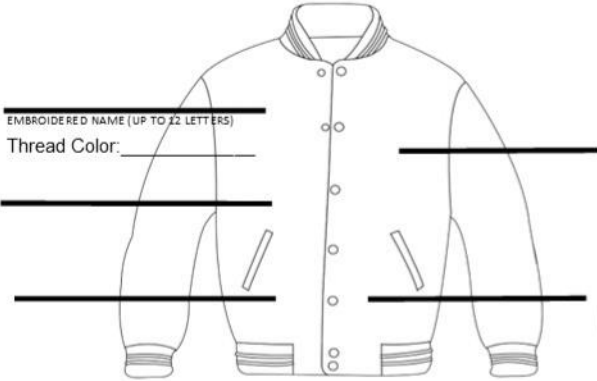

## Jacket Options

Body Color: \_\_\_\_\_

Sleeve Color: \_\_\_\_\_

Trim/Knit Colors: \_\_\_\_\_

\_\_\_\_\_

\_\_\_\_\_

\_\_\_\_\_

Snap Color: \_\_\_\_\_

Pocket Color: \_\_\_\_\_

- All Wool Jacket \$145.00 \_\_\_\_\_
- Wool Body Jacket with Leather Sleeves (Standup Collar) \$175.00 \_\_\_\_\_
- Add Zipper Collar or  Add Sailor Collar \$ 20.00 \_\_\_\_\_
- Embroidered Name On Front \$ 15.00 \_\_\_\_\_
- Sew on Letter or Patch (Turn in letter/patch with order) \_\_\_\_\_ \$ 8.95 \_\_\_\_\_  
(Qty)
- Sew on Numerals (Turn in with order) \$8.95 Single / \$15.00 Double \_\_\_\_\_
- Purchase and Sew on School Back Patch \$ 45.00 \_\_\_\_\_
- Purchase and Sew on Activity Patch \_\_\_\_\_ \$ 28.00 \_\_\_\_\_  
(Qty)
- Purchase and Sew on Specialty Sleeve Patch \_\_\_\_\_ \$ 24.00 \_\_\_\_\_  
(Qty)

**Specialty Chenille Sleeve Patches**  
View All Patch Designs at [HerffJonesIL.com](http://HerffJonesIL.com)  
Patch colors will match School Back Patch

| PATCH NAME | PERSONALIZATION<br><i>If Applicable</i> | PATCH PLACEMENT |
|------------|---|-----------------|
|            |   | R1              |
|            |   | R2              |
|            |   | R3              |
|            |   | L1              |
|            |   | L2              |
|            |   | L3              |

**\$150.00 Minimum Deposit Required To Order**

Sub Total \_\_\_\_\_

Handling \$15.95 \_\_\_\_\_

Total \_\_\_\_\_

Tax 8% \_\_\_\_\_

Grand Total \_\_\_\_\_

Deposit \_\_\_\_\_

Balance Due \_\_\_\_\_

*Please make checks payable to Herff Jones.*

Changes & Cancellations are only accepted up to 3 business days from the original order date.

Payment  Cash  Check # \_\_\_\_\_  Credit Card (Visa, MasterCard, or Discover)

(Payable to Herff Jones)

Thank you for your order! Delivery will be approximately 10-12 weeks. Please sign below to approve all items on this order form.

Exp. Date \_\_\_\_ / \_\_\_\_ / \_\_\_\_ Amount \$ \_\_\_\_\_

Name on Card \_\_\_\_\_ Signature \_\_\_\_\_

Billing Address if different from above: \_\_\_\_\_