

PICKERINGTON NORTH ATHLETIC TRAINING EMERGENCY ACTION PLAN

Address: 7800 Refugee Rd. Pickerington, OH 43147 (Violet Township EMS)

Location: Indoor Facilities

Emergency Personnel:

First Responders including, but not limited to: Coaches, Athletic Director, Principal/ Asst. Principal, Certified Athletic Trainer (ATC), School Nurse, Student Athletic Training Aide or other school appointed administrator.

Emergency Procedures:

The most qualified individual will provide appropriate acute care/First Aid to the victim of the emergency situation (CPR/AED/First Aid).

The most qualified individual will also direct someone familiar with the facility and its emergency equipment to retrieve any items (Example: AED; Splints; Crutches; Cart/Gator, etc.) needed for the care of this particular emergency.

If needed a third staff member will activate EMS (911). This individual should have appropriate keys to unlock and open all gates and doors for EMS accessibility to the necessary venue. After contacting EMS, this individual or another appointed individual should wait at the vehicle access point for the venue to “flag down” the EMS team and direct them to the emergency site.

Info you will need: -Your name

-Nature of the emergency

-Address and phone number of your location

(High School Main # shows as 614-830-2700 on caller ID)

-Any additional info asked for by the operator

-BE THE LAST TO HANG UP

Available school staff including athletic administrators and coaches on site/duty should assist the ATC/EMT's with emergency care as directed. Any available school staff or athletic staff members that are not assisting in the care should oversee crowd management to prevent interference with the emergency team.

Building/Facility emergency response equipment and entrance locations:

AED: Wall mounted unit outside of Athletic Training Room

Crutches: High School Athletic Training Room

Splints: High School Athletic Training Room

Phone: Cell phone or landline in high school

EMS Access: Field House- Enter front Athletic wing entrance

Weight Room- Enter outside weight room doors

Main Gym, Wrestling Room- Enter back Athletic wing entrance

Important Phone Numbers: Emergency 911

Violet Township EMS 614-837-4123

Pickerington Police Non-Emergency (school grounds only) 614-575-6911

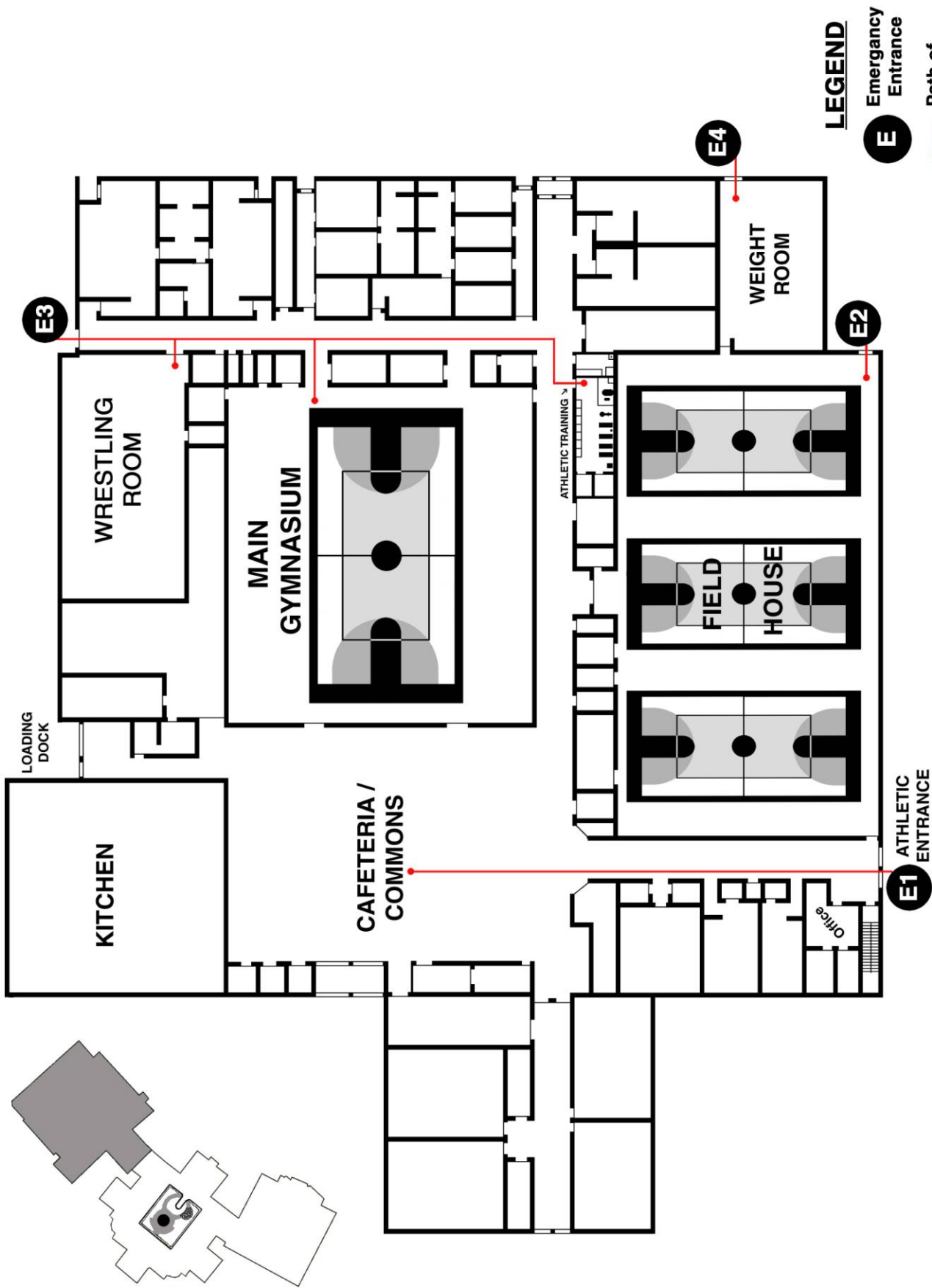

LEGEND
E Emergency Entrance
 — Path of Travel

PICKERINGTON NORTH ATHLETIC WING

by: W.Kenderski