

KEY

- S4 19deg
- S4 26deg
- S4 36deg
- S4 50deg
- S4 36deg LED
- S4 50deg LED
- MAC Viper Perf
- CS PAR DB
- RGBW LED Tape
- Practical
- Fogger
- Hazer

ACC	TYPICAL
IQ Mirror	
DMX Iris	

THIS DRAWING REPRESENTS VISUAL CONCEPTS AND CONSTRUCTION SUGGESTIONS ONLY.

THE DESIGNER IS UNQUALIFIED TO DETERMINE THE STRUCTURAL OR ELECTRICAL APPROPRIATENESS OF THIS DESIGN, AND WILL NOT ASSUME RESPONSIBILITY FOR IMPROPER ENGINEERING, CONSTRUCTION, HANDLING, OR USE. ALL MATERIALS AND CONSTRUCTION MUST COMPLY WITH THE MOST STRINGENT APPLICABLE FEDERAL AND LOCAL FIRE, SAFETY, ENERGY, AND ENVIRONMENTAL CODES. PERTY OF THE DESIGNER AND MAY NOT BE USED OTHER THAN FOR THE EXPRESS PURPOSE OF EXECUTING THE LIGHTING DESIGN FOR THE PROJECT AND CLIENT SPECIFIED. ANY SUCH OTHER USE IS A VIOLATION OF EXISTING COPYRIGHT LAWS.

LD. 18154
VENUS GULBRANSON

LOCAL
USA
829

NO.	DATE	REVISION
A	8/5/23	CHANNELS ADDED, SWAPPED FRESNELS TO PARS. CUT UNITS TO MATCH INVENTORY

2424 DENISOVA

**MY MAMA
AND THE FULL-SCALE
INVASION**

SASHA DENISOVA

DIR: YURY URNOV
SET: MISHA KACHMAN
LTS: VENUS GULBRANSON

LX SUP: ELLIOT PETERSON

WOLLY HIGGINS

ISSUE DATE: 7/29/2023	PLATE
DRAFTED BY: VG	1
SCALE: 1/2" = 1'-0"	OF 3
PRELIMINARY	

OVERHEAD

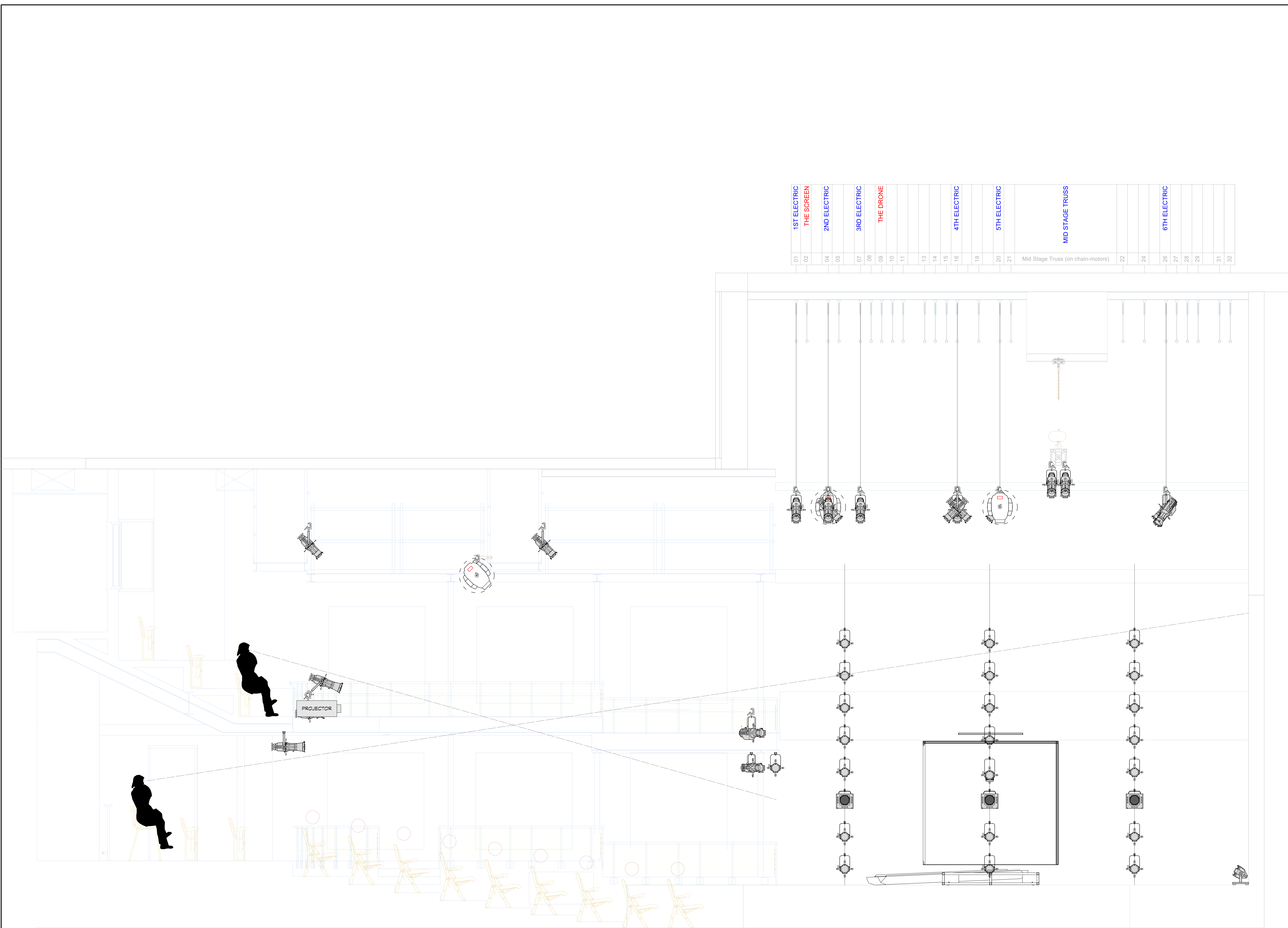

KEY

- S4 19deg
- S4 26deg
- S4 36deg
- S4 50deg
- S4 36deg LED
- S4 50deg LED

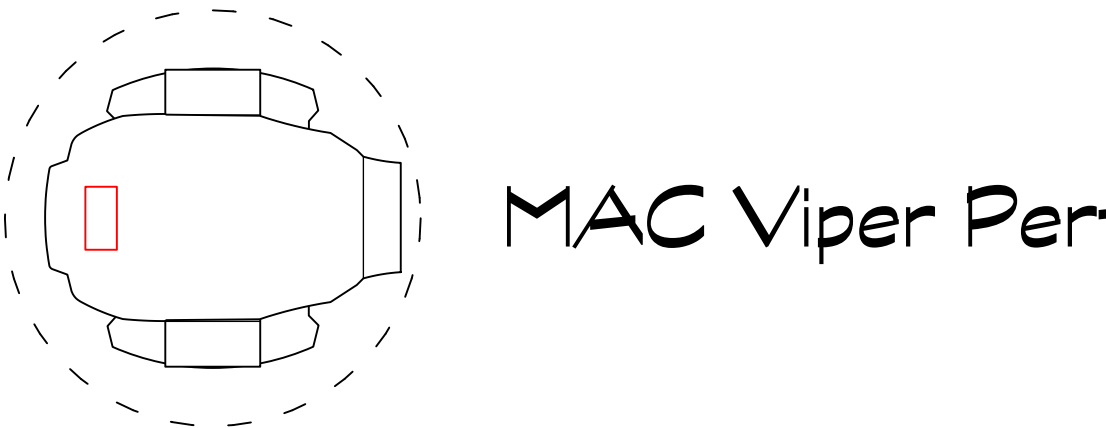

ACC

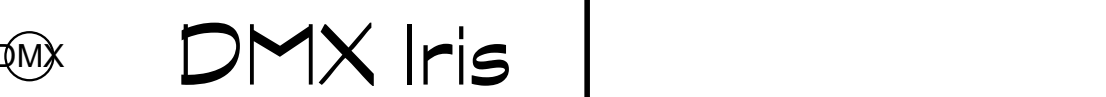
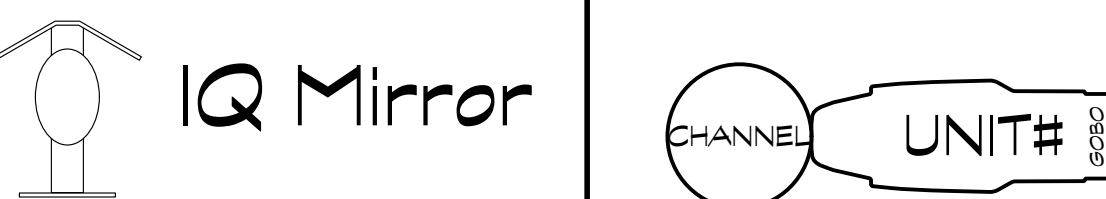

TYPICAL

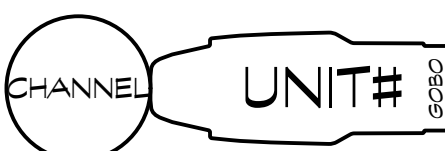

THIS DRAWING REPRESENTS VISUAL CONCEPTS AND CONSTRUCTION SUGGESTIONS ONLY.



L.D. 1954
VENUS GULBRANSON
MAY NOT BE USED OTHER THAN FOR THE EXPRESS PURPOSE OF EXECUTING THE LIGHTING DESIGN FOR THE PROJECT AND CLIENT SPECIFIED. ANY SUCH OTHER USE IS A VIOLATION OF EXISTING COPYRIGHT LAWS.



LOCAL
USA
829

THE DESIGNER IS UNQUALIFIED TO DETERMINE THE STRUCTURAL OR ELECTRICAL APPROPRIATENESS OF THIS DESIGN, AND WILL NOT ASSUME RESPONSIBILITY FOR IMPROPER ENGINEERING, CONSTRUCTION, HANDLING, OR USE. ALL MATERIALS AND CONSTRUCTION MUST COMPLY WITH THE MOST STRINGENT APPLICABLE FEDERAL AND LOCAL FIRE, SAFETY, ENERGY, AND ENVIRONMENTAL CODES. PERTY OF THE DESIGNER AND

A	8/5/23	CHANNELS ADDED, SWAPPED FRESNELS TO PARS, CUT UNITS TO MATCH INVENTORY

NO.	DATE	REVISION
-----	------	----------

2024 DENISOVA

MY MAMA
AND THE FULL-SCALE
INVASION

SASHA DENISOVA

DIR: YURY URNOV
SET: MISHA KACHMAN
LTS: VENUS GULBRANSON
LX SUP: ELLIOT PETERSON



ISSUE DATE: 7/29/2023	PLATE 2 OF 3
DRAFTED BY: VG	
SCALE: 1/2" = 1-0"	
PRELIMINARY	

SECTION

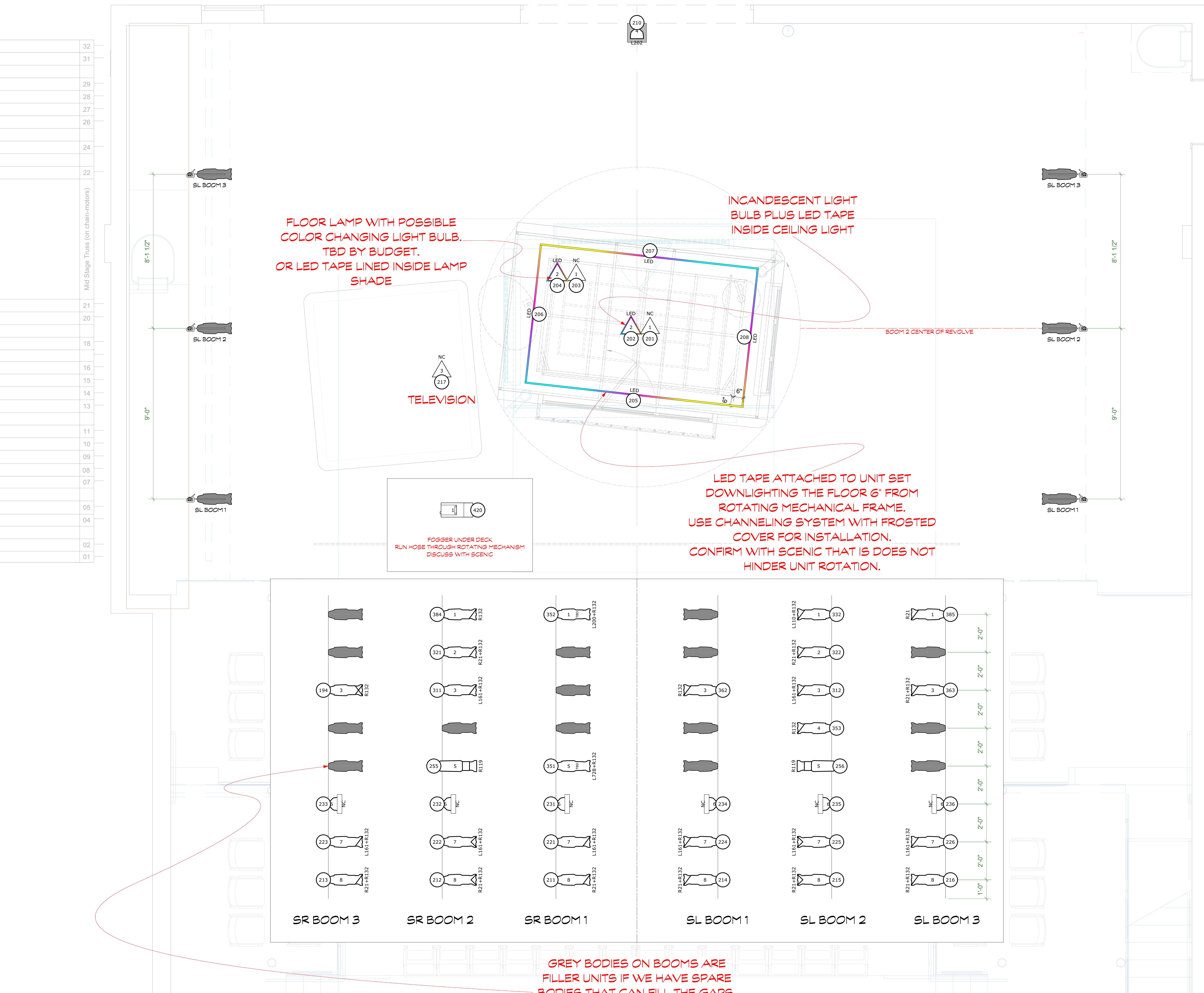

KEY

- S4 19deg
- S4 26deg
- S4 36deg
- S4 50deg
- S4 36deg LED
- S4 50deg LED
- MAC Viper Perf
- CS PAR DB
- RGBW LED Tape
- Practical
- Fogger
- Hazer

ACC

- IQ Mirror
- DMX Iris

TYPICAL

- CHANNEL UNIT#

THIS DRAWING REPRESENTS VISUAL CONCEPTS AND CONSTRUCTION SUGGESTIONS ONLY.

USA 829
LOCAL
LD, 1954
VENUS GULBRANSON
THE DESIGNER IS UNQUALIFIED TO DETERMINE THE STRUCTURAL OR ELECTRICAL APPROPRIATENESS OF THIS DESIGN, AND WILL NOT ASSUME RESPONSIBILITY FOR IMPROPER ENGINEERING, CONSTRUCTION, HANDLING, OR USE. ALL MATERIALS AND CONSTRUCTION MUST COMPLY WITH THE MOST STRINGENT APPLICABLE FEDERAL AND LOCAL FIRE, SAFETY, ENERGY, AND ENVIRONMENTAL CODES. ANY SUCH OTHER USE IS A VIOLATION OF EXISTING COPYRIGHT LAWS.

A	8/5/23	CHANNELS ADDED, SWAPPED FRESNELS TO PARS, CUT UNITS TO MATCH INVENTORY

NO.	DATE	REVISION
-----	------	----------

2424 DENISOVA

MY MAMA
AND THE FULL-SCALE
INVASION

SASHA DENISOVA

DIR: YURY URNOV
SET: MISHA KACHMAN
LTS: VENUS GULBRANSON

WOOLLY

LX SUP: ELLIOT PETERSON

ISSUE DATE: 7/29/2023	PLATE
DRAFTED BY: VG	3
SCALE: 1/2" = 1'-0"	OF 3
PRELIMINARY	

DECK/SET LX