

Instrumentation Key		QTY
	PRG Best Boy HP @ 2.1kw	2
	Martin MAC Encore Performance CLD @ 596w	42
	Robe Robin T1 Profile @ 750 w	2
	Elation Proteus Maximus @ 1.4kw	6
	Martin Mac Aura @ 260w	84
	GLP Impression x4 Bar 10 @ 200w	31
	Chroma-Q Color Force II 48 @ 533w	8
	Chroma-Q Color Force II 72 @ 800w	24
	ETC S4 10" @ 750w	14
	ETC S4 14" @ 750w	14
	ETC S4 19" @ 750w	6
	S4-LED3-10"	7
	ETC S4 LED2 14" @ 171w	6
	ETC S4 LED2 19" @ 171w	7
	ETC S4 LED2 26" @ 171w	5
	ETC S4 LED2 36" @ 171w	2
	ETC S4 LED2 50" @ 171w	2
	Martin Atomic 3000 LED @ 740w	1
	MDG Atmosphere Hazer	2
	Martin AF 1 Fan Floor @ 190w	2
	Look Solutions Viper 2.6 @ 2.6kw	3
	Altman LED Worklight @ 130 w	8
	Altman Q-Lite @ 1kw	8

- General Notes**
- SEE LIGHTWRIGHT FOR ALL FIXTURE PROFILE, ACCESSORY, TEMPLATE AND COLOR INFORMATION.
 - EXACT TRIMS TO BE DETERMINED BY LD AT FOCUS.
 - ALL UNITS SPACED 18" CENTER TO CENTER UNLESS OTHERWISE NOTED. ALL TRIMS ARE MEASURED FROM SHOW DECK TO BOTTOM OF HANGING PIPE.
 - PLEASE PROVIDE SPARE R132, R119, BLACKTAK AND BLACKWRAP AT ALL FOCUS CALLS.
 - ALL POSITIONS VISIBLE TO AUDIENCE. PLEASE HOLD CABLE MANAGEMENT TO THE HIGHEST STANDARD.
 - ALL FIXTURES FRONT OF HOUSE TO HAVE FRONT END MASKING ACCESSORIES APPROPRIATE FOR LENSING.



BOOK, MUSIC, AND LYRICS BY:
MICHAEL R. JACKSON
OPENING APRIL 26, 2022

Creative Staff
DIRECTOR.....STEPHEN BRACKETT
CHOREOGRAPHER.....RAJA FEATHER KELLY
MUSIC DIRECTOR.....RONA SIDDIQUI
SCENIC DESIGNER.....ARNULFO MALDONADO
COSTUME DESIGNER.....MONTANA LEVI BLANCO
LIGHTING DESIGNER.....JEN SCHRIEVER
SOUND DESIGNER.....DREW LEVY

Produced By
BARBARA WHITMAN
WITH PAGE 73 PRODUCTIONS,
WOOLLY MAMMOTH THEATRE COMPANY,
AND PLAYWRIGHTS HORIZONS

JEN SCHRIEVER
LIGHTING DESIGNER
SIGNATURE:
ASSOCIATE LIGHTING DESIGNER:
AARON TACY

Issuances		
A	SET LX FOR BID	12/23/21
B	INITIAL FOR BID	1/9/22
D	INITIAL FOR BUILD	1/26/22
E	BALC ML, SPOT & MINSKOFF UPDATE	2/5/22
F	UPDATES FOR BUILD	2/22/22
H	AS BUILT	4/26/22

Scale: 1/4" = 1'-0"
Drawn By: ATACY
Date: 4/26/22
File: ASL BWAY Plot.vwx
Plate: 1 OF 19

LYCEUM THEATER
145 W 45TH ST
NEW YORK, NY 10036

LIGHT PLOT

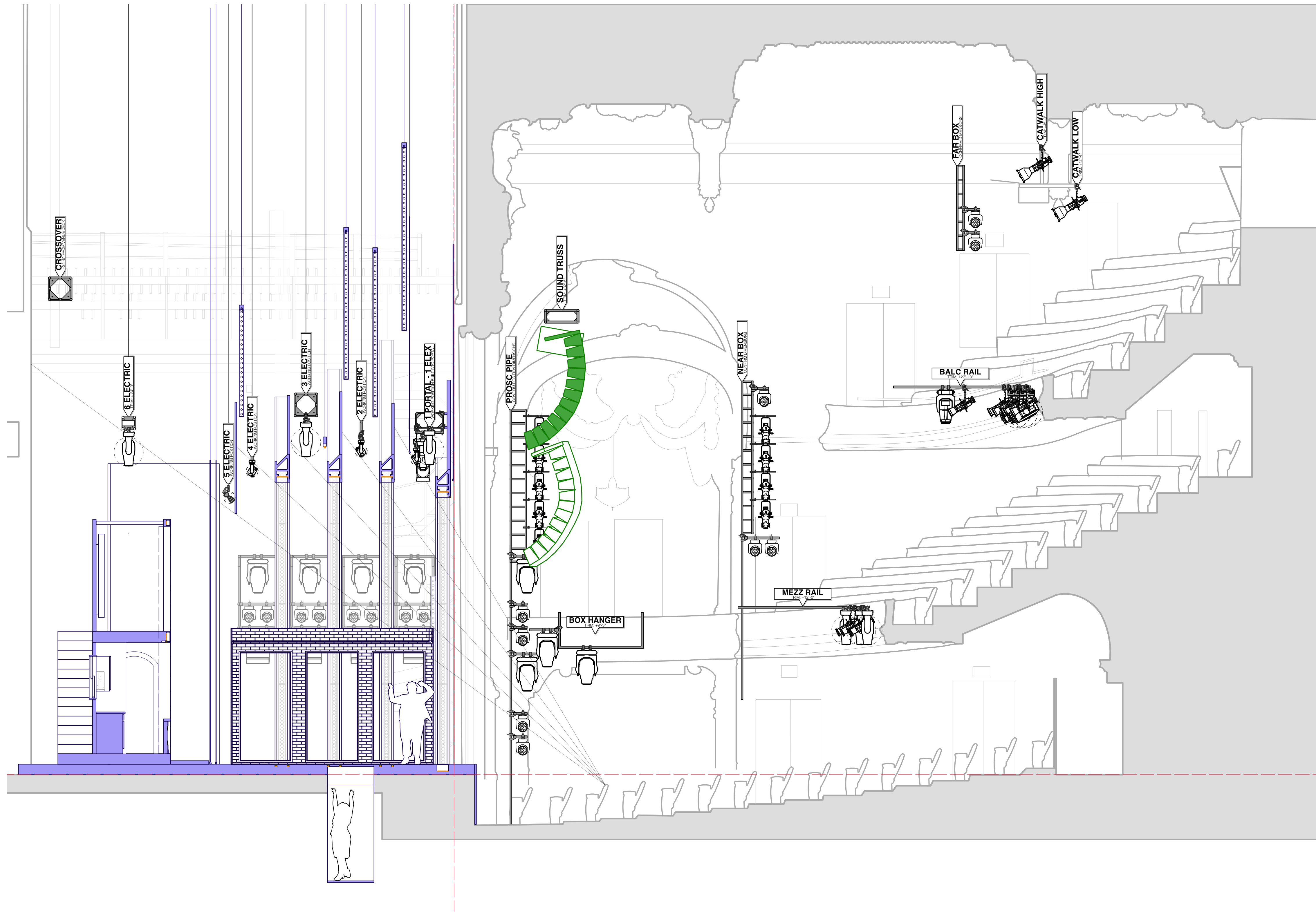

FOR DISCUSSION ONLY - DO NOT BUILD

Instrumentation Key		QTY
	PRG Best Boy HP @ 2.1kw	2
	Martin MAC Encore Performance CLD @ 596w	42
	Robe Robin T1 Profile @ 750 w	2
	Elation Proteus Maximus @ 1.4kw	6
	Martin Mac Aura @ 260w	84
	GLP Impression x4 Bar 10 @ 200w	31
	Chroma-Q Color Force II 48 @ 533w	8
	Chroma-Q Color Force II 72 @ 800w	24
	ETC S4 10" @ 750w	14
	ETC S4 14" @ 750w	14
	ETC S4 19" @ 750w	6
	S4-LED3-10"	7
	ETC S4 LED2 14" @ 171w	6
	ETC S4 LED2 19" @ 171w	7
	ETC S4 LED2 26" @ 171w	5
	ETC S4 LED2 36" @ 171w	2
	ETC S4 LED2 50" @ 171w	2
	Martin Atomic 3000 LED @ 740w	1
	MDG Atmosphere Hazer	2
	Martin AF 1 Fan Floor @ 190w	2
	Look Solutions Viper 2.6 @ 2.6kw	3
	Altman LED Worklight @ 130 w	8
	Altman Q-Lite @ 1kw	8

- General Notes**
1. SEE LIGHTWRIGHT FOR ALL FIXTURE PROFILE, ACCESSORY, TEMPLATE AND COLOR INFORMATION.
 2. EXACT TRIMS TO BE DETERMINED BY LD AT FOCUS.
 3. ALL UNITS SPACED 18" CENTER TO CENTER UNLESS OTHERWISE NOTED. ALL TRIMS ARE MEASURED FROM SHOW DECK TO BOTTOM OF HANGING PIPE.
 4. PLEASE PROVIDE SPARE R132, R119, BLACKTAK AND BLACKWRAP AT ALL FOCUS CALLS.
 5. ALL POSITIONS VISIBLE TO AUDIENCE. PLEASE HOLD CABLE MANAGEMENT TO THE HIGHEST STANDARD.
 6. ALL FIXTURES FRONT OF HOUSE TO HAVE FRONT END MASKING ACCESSORIES APPROPRIATE FOR LENSING.



**BOOK, MUSIC, AND LYRICS BY:
MICHAEL R. JACKSON**
OPENING APRIL 26, 2022

Creative Staff
DIRECTOR.....STEPHEN BRACKETT
CHOREOGRAPHER..... RAJA FEATHER KELLY
MUSIC DIRECTOR..... RONA SIDDIQUI
SCENIC DESIGNER.....ARNULFO MALDONADO
COSTUME DESIGNER.MONTANA LEVI BLANCO
LIGHTING DESIGNER.....JEN SCHRIEVER
SOUND DESIGNER.....DREW LEVY

Produced By
BARBARA WHITMAN
WITH PAGE 73 PRODUCTIONS,
WOOLLY MAMMOTH THEATRE COMPANY,
AND PLAYWRIGHTS HORIZONS

JEN SCHRIEVER
LIGHTING DESIGNER

C:
E:
SIGNATURE:

THIS DRAWING REPRESENTS A LIGHTING DESIGN THAT IS OWNED BY JEN SCHRIEVER. ANY USE OR DISTRIBUTION OF THIS DRAWING OTHER THAN FOR THE PROJECT AND PRODUCTION INTENT FOR THE LYCEum THEATRE AND ANY PRODUCTION THEREOF IS A VIOLATION OF COPYRIGHT LAW AND THE FEDERAL STATUTE OF PATENTS AND TRADEMARKS, AND ANY UNAUTHORIZED DISTRIBUTION OR REPRODUCTION OF THIS DRAWING WILL BE PROSECUTED TO THE FULL EXTENT OF THE LAW. ALL RIGHTS RESERVED.

ASSOCIATE LIGHTING DESIGNER:
AARON TACY C E

THIS DRAWING REPRESENTS FINAL CONCEPTS, DESIGN IDEAS AND CONSTRUCTION SUGGESTIONS. THE DESIGNER AND THEIR ASSOCIATES DO NOT WARRANT OR GUARANTEE THE ACCURACY OR COMPLETENESS OF THE INFORMATION, INCLUDING THE INFORMATION CONTAINED IN THIS DRAWING, AND THE USER OF THIS DRAWING SHALL BE RESPONSIBLE FOR THE ACCURACY AND COMPLETENESS OF THE INFORMATION CONTAINED IN THIS DRAWING AND ANY ACTION TAKEN THEREON. THE USER OF THIS DRAWING SHALL BE RESPONSIBLE FOR THE ACCURACY AND COMPLETENESS OF THE INFORMATION CONTAINED IN THIS DRAWING AND ANY ACTION TAKEN THEREON.

Issuances		
A	SET LX FOR BID	12/23/21
B	INITIAL FOR BID	1/9/22
D	INITIAL FOR BUILD	1/26/22
E	BALC ML, SPOT & MINSKOFF UPDATE	2/5/22
F	UPDATES FOR BUILD	2/22/22
H	AS BUILT	4/26/22

Scale:	1/4" = 1'-0"	Plate:
Drawn By:	ATACY	3
Date:	4/26/22	OF 19
File:	ASL BWAY Plot.vwx	

LYCEUM THEATER
145 W 45TH ST
NEW YORK, NY 10036

#2 SECTION

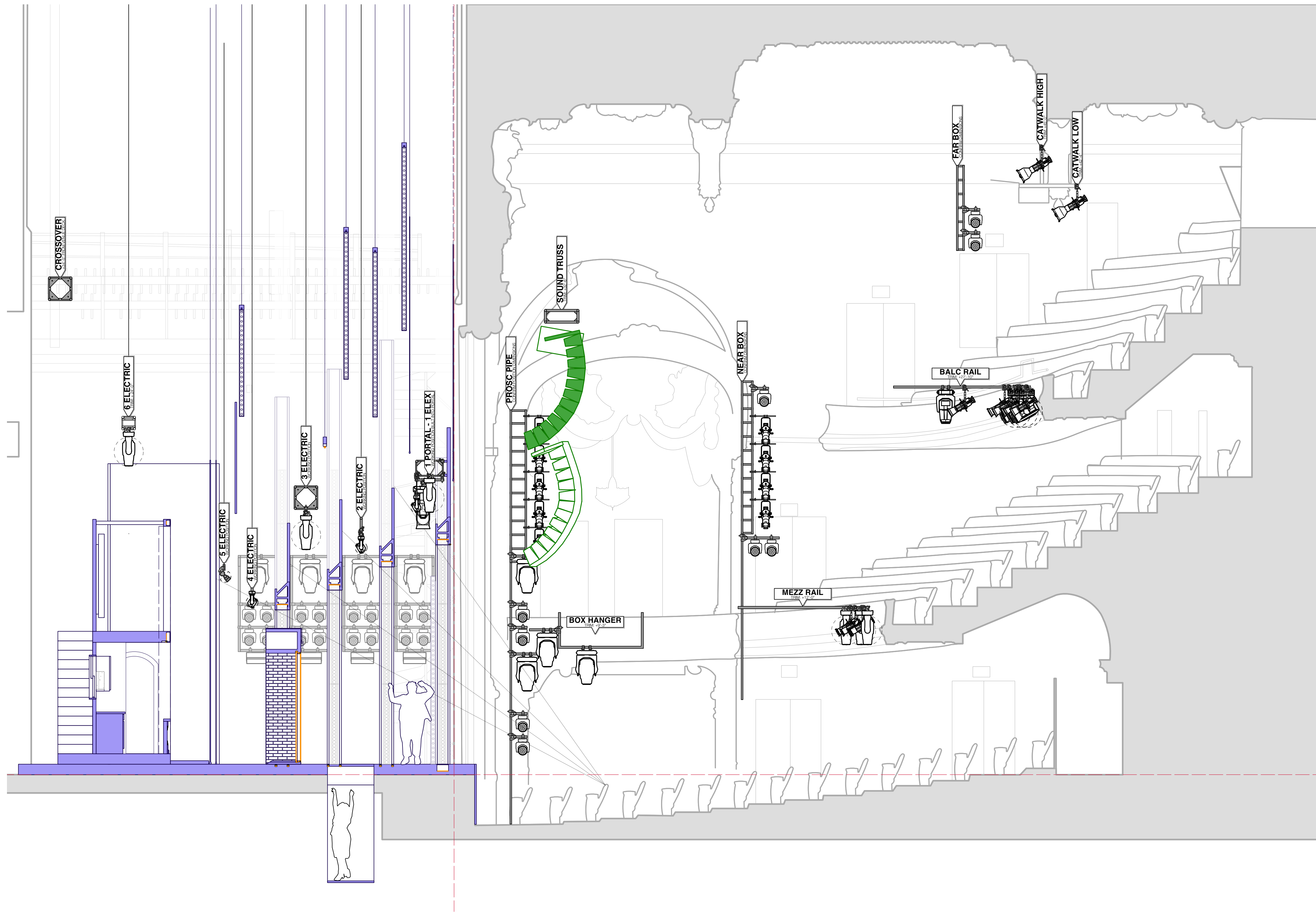

FOR DISCUSSION ONLY - DO NOT BUILD

Instrumentation Key		QTY
	PRG Best Boy HP @ 2.1kw	2
	Martin MAC Encore Performance CLD @ 596w	42
	Robe Robin T1 Profile @ 750 w	2
	Elation Proteus Maximus @ 1.4kw	6
	Martin Mac Aura @ 260w	84
	GLP Impression x4 Bar 10 @ 200w	31
	Chroma-Q Color Force II 48 @ 533w	8
	Chroma-Q Color Force II 72 @ 800w	24
	ETC S4 10" @ 750w	14
	ETC S4 14" @ 750w	14
	ETC S4 19" @ 750w	6
	S4-LED3-10"	7
	ETC S4 LED2 14" @ 171w	6
	ETC S4 LED2 19" @ 171w	7
	ETC S4 LED2 26" @ 171w	5
	ETC S4 LED2 36" @ 171w	2
	ETC S4 LED2 50" @ 171w	2
	Martin Atomic 3000 LED @ 740w	1
	MDG Atmosphere Hazer	2
	Martin AF 1 Fan Floor @ 190w	2
	Look Solutions Viper 2.6 @ 2.6kw	3
	Altman LED Worklight @ 130 w	8
	Altman Q-Lite @ 1kw	8

- General Notes**
1. SEE LIGHTWRIGHT FOR ALL FIXTURE PROFILE, ACCESSORY, TEMPLATE AND COLOR INFORMATION.
 2. EXACT TRIMS TO BE DETERMINED BY LD AT FOCUS.
 3. ALL UNITS SPACED 18" CENTER TO CENTER UNLESS OTHERWISE NOTED. ALL TRIMS ARE MEASURED FROM SHOW DECK TO BOTTOM OF HANGING PIPE.
 4. PLEASE PROVIDE SPARE R132, R119, BLACKTAK AND BLACKWRAP AT ALL FOCUS CALLS.
 5. ALL POSITIONS VISIBLE TO AUDIENCE. PLEASE HOLD CABLE MANAGEMENT TO THE HIGHEST STANDARD.
 6. ALL FIXTURES FRONT OF HOUSE TO HAVE FRONT END MASKING ACCESSORIES APPROPRIATE FOR LENSING.



BOOK, MUSIC, AND LYRICS BY:
MICHAEL R. JACKSON

OPENING APRIL 26, 2022

Creative Staff

DIRECTOR.....STEPHEN BRACKETT
CHOREOGRAPHER..... RAJA FEATHER KELLY
MUSIC DIRECTOR..... RONA SIDDIQUI
SCENIC DESIGNER.....ARNULFO MALDONADO
COSTUME DESIGNER.MONTANA LEVI BLANCO
LIGHTING DESIGNER.....JEN SCHRIEVER
SOUND DESIGNER.....DREW LEVY

Produced By

BARBARA WHITMAN
WITH PAGE 73 PRODUCTIONS,
WOOLLY MAMMOTH THEATRE COMPANY,
AND PLAYWRIGHTS HORIZONS

JEN SCHRIEVER
LIGHTING DESIGNER

SIGNATURE: _____

ASSOCIATE LIGHTING DESIGNER:
AARON TACY

Issuances		
A	SET LX FOR BID	12/23/21
B	INITIAL FOR BID	1/9/22
D	INITIAL FOR BUILD	1/26/22
E	BALC ML, SPOT & MINSKOFF UPDATE	2/5/22
F	UPDATES FOR BUILD	2/22/22
H	AS BUILT	4/26/22

Scale:	1/4" = 1'-0"	Plate:
Drawn By:	ATACY	5
Date:	4/26/22	OF 19
File:	ASL BWAY Plot.vwx	

LYCEUM THEATER
149 W 45TH ST
NEW YORK, NY 10036

#4 SECTION

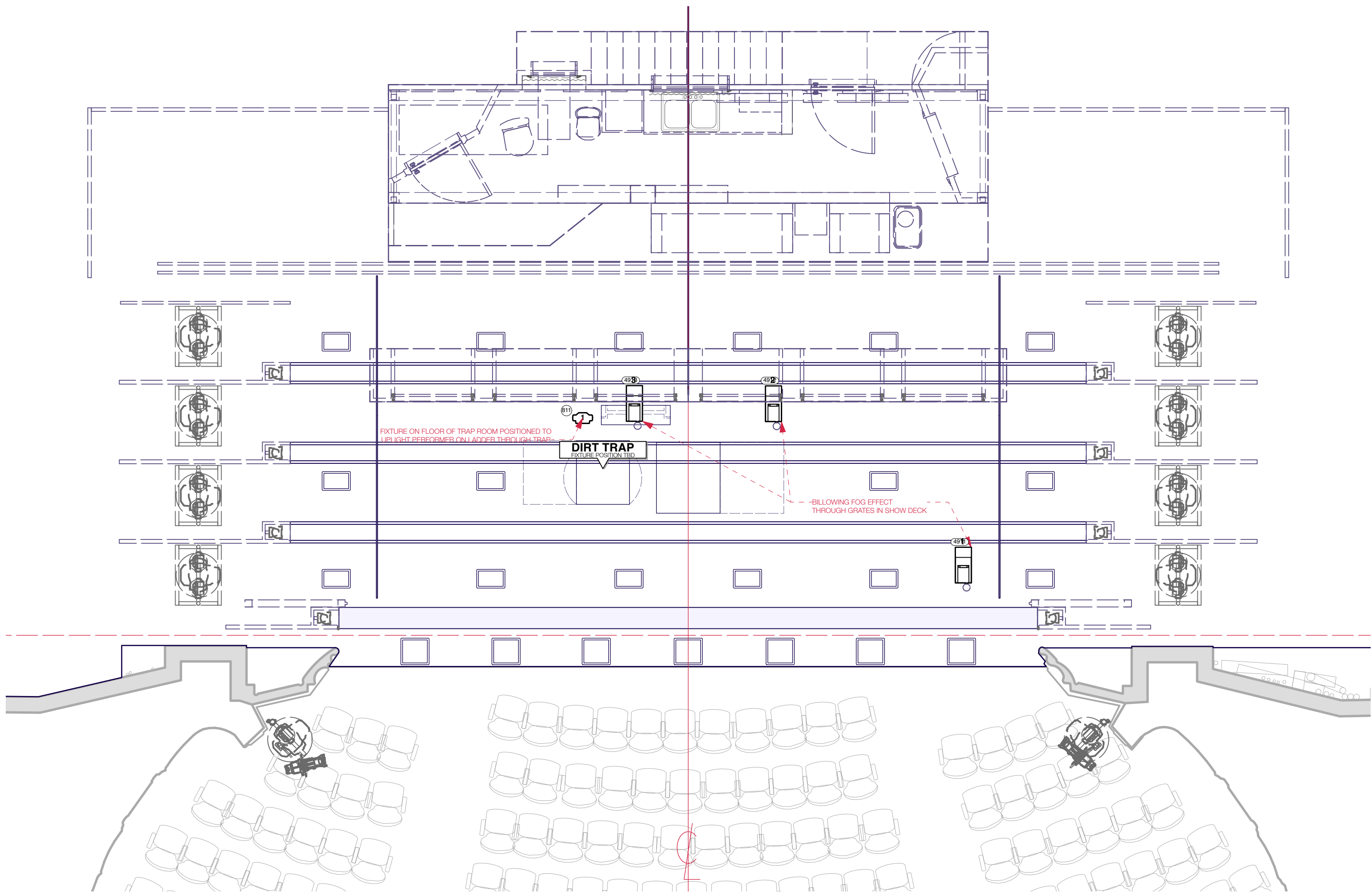

1 UNDER DECK
Scale: 1/4" = 1'-0"

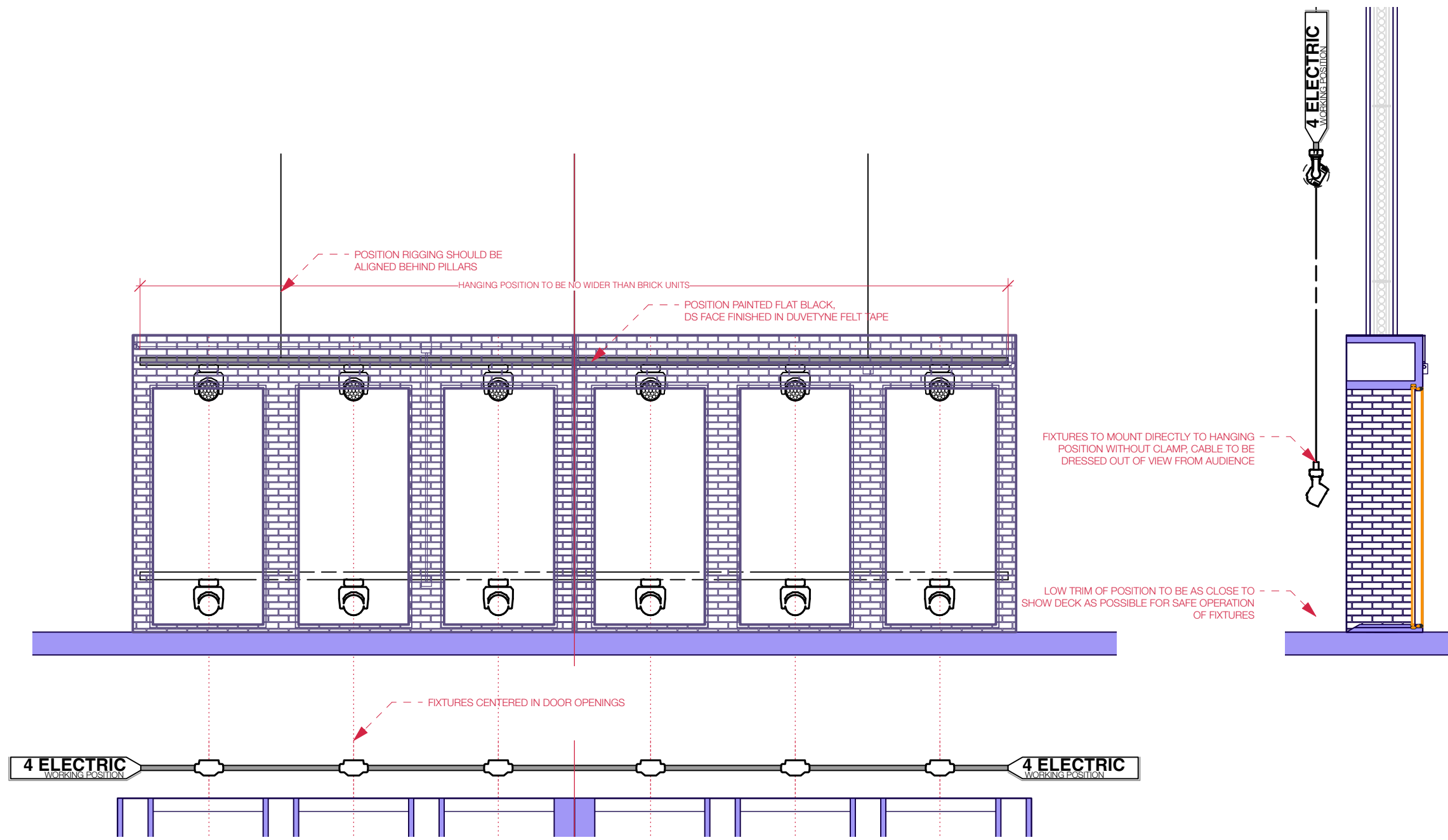

4 4 ELECTRIC DETAIL
Scale: 1/4" = 1'-0"

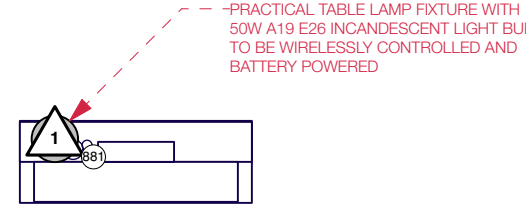
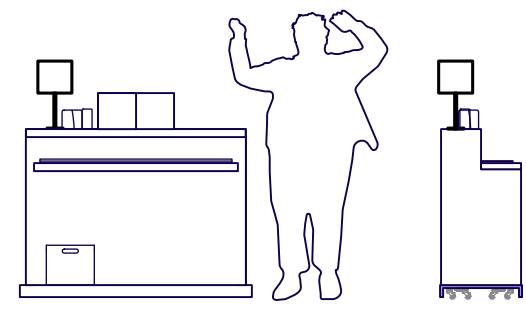

2 KEYBOARD WAGON
Scale: 1/4" = 1'-0"

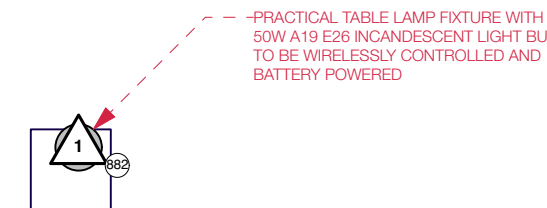
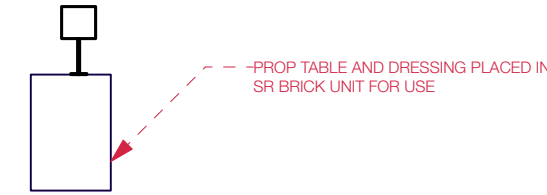

3 POPPERS TABLE
Scale: 1/4" = 1'-0"

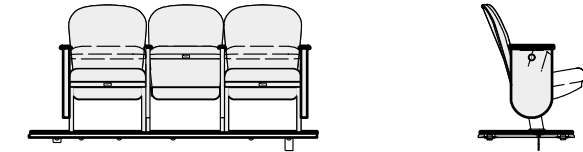



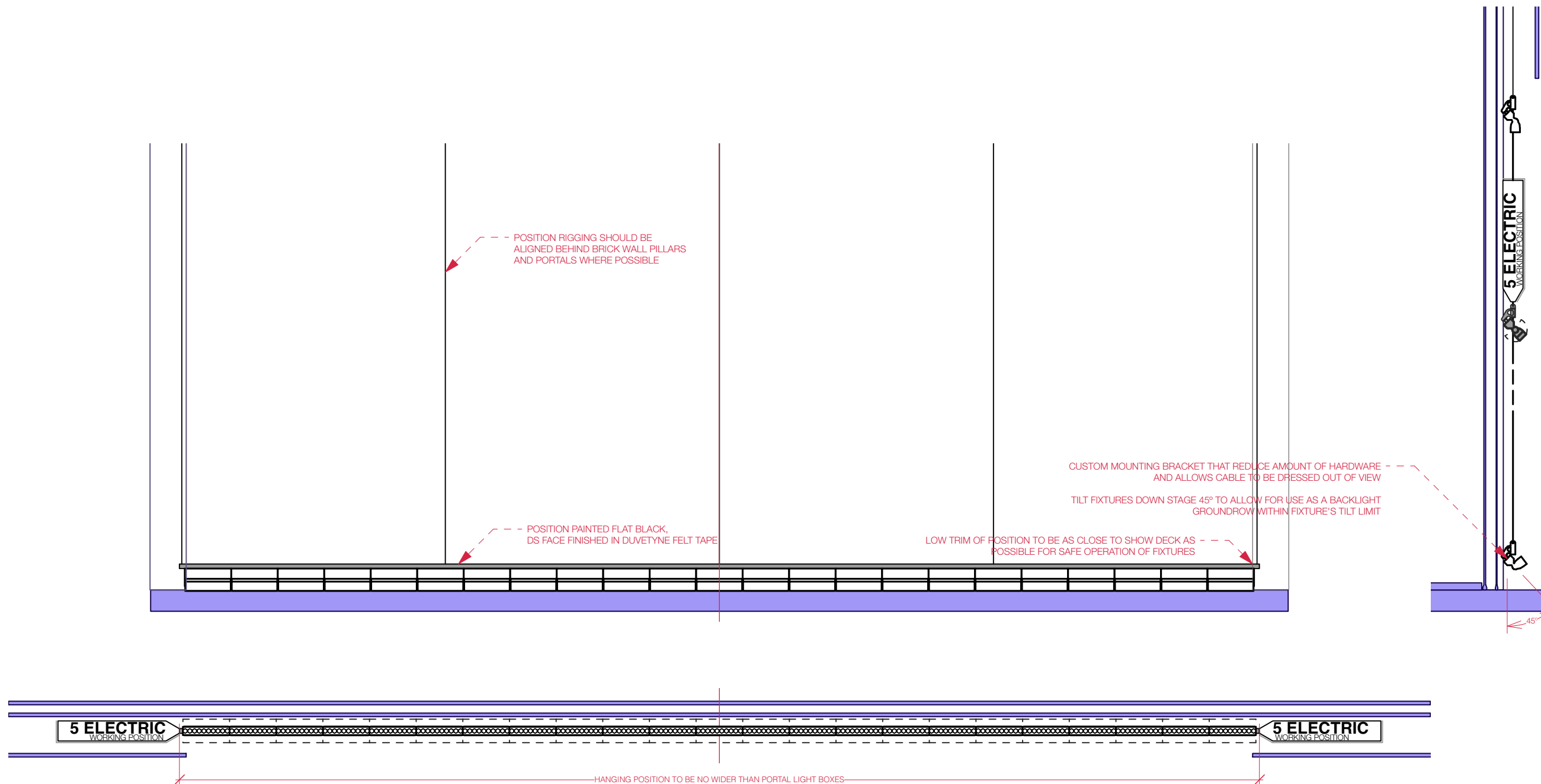



















6 THEATRE SEATS
Scale: 1/4" = 1'-0"



5 5 ELECTRIC DETAIL
Scale: 1/4" = 1'-0"

FOR DISCUSSION ONLY - DO NOT BUILD

Instrumentation Key		QTY
	PRG Best Boy HP @ 2.1kw	2
	Martin MAC Encore Performance CLD @ 596w	42
	Robe Robin T1 Profile @ 750 w	2
	Elation Proteus Maximus @ 1.4kw	6
	Martin Mac Aura @ 260w	84
	GLP Impression x4 Bar 10 @ 200w	31
	Chroma-Q Color Force II 48 @ 533w	8
	Chroma-Q Color Force II 72 @ 800w	24
	ETC S4 10' @ 750w	14
	ETC S4 14' @ 750w	14
	ETC S4 19' @ 750w	6
	S4-LED3-10'	7
	ETC S4 LED2 14' @ 171w	6
	ETC S4 LED2 19' @ 171w	7
	ETC S4 LED2 26' @ 171w	5
	ETC S4 LED2 36' @ 171w	2
	ETC S4 LED2 50' @ 171w	2
	Martin Atomic 3000 LED @ 740w	1
	MDG Atmosphere Hazer	2
	Martin AF 1 Fan Floor @ 190w	2
	Look Solutions Viper 2.6 @ 2.6kw	3
	Altman LED Worklight @ 130 w	8
	Altman Q-Lite @ 1kw	8

- General Notes**
1. SEE LIGHTWRIGHT FOR ALL FIXTURE PROFILE, ACCESSORY, TEMPLATE AND COLOR INFORMATION.
 2. EXACT TRIMS TO BE DETERMINED BY LD AT FOCUS.
 3. ALL UNITS SPACED 18" CENTER TO CENTER UNLESS OTHERWISE NOTED. ALL TRIMS ARE MEASURED FROM SHOW DECK TO BOTTOM OF HANGING PIPE.
 4. PLEASE PROVIDE SPARE R132, R119, BLACKTAK AND BLACKWRAP AT ALL FOCUS CALLS.
 5. ALL POSITIONS VISIBLE TO AUDIENCE. PLEASE HOLD CABLE MANAGEMENT TO THE HIGHEST STANDARD.
 6. ALL FIXTURES FRONT OF HOUSE TO HAVE FRONT END MASKING ACCESSORIES APPROPRIATE FOR LENSING.

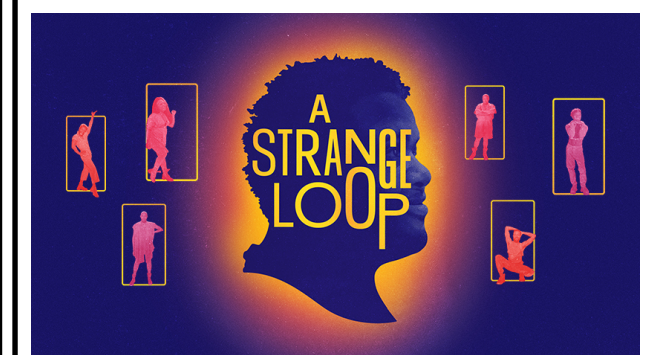

BOOK, MUSIC, AND LYRICS BY:
MICHAEL R. JACKSON
OPENING APRIL 26, 2022

Creative Staff
DIRECTOR.....STEPHEN BRACKETT
CHOREOGRAPHER.....RAJA FEATHER KELLY
MUSIC DIRECTOR.....RONA SIDDIQUI
SCENIC DESIGNER.....ARNULFO MALDONADO
COSTUME DESIGNER.....MONTANA LEVI BLANCO
LIGHTING DESIGNER.....JEN SCHRIEVER
SOUND DESIGNER.....DREW LEVY

Produced By
BARBARA WHITMAN
WITH PAGE 73 PRODUCTIONS,
WOOLLY MAMMOTH THEATRE COMPANY,
AND PLAYWRIGHTS HORIZONS

JEN SCHRIEVER
LIGHTING DESIGNER
SIGNATURE:
ASSOCIATE LIGHTING DESIGNER:
AARON TACY
THE DRAWING REPRESENTS A LIGHTING DESIGN THAT IS OWNED BY JEN SCHRIEVER. ANY USE OR DISTRIBUTION OF THIS DRAWING WITHOUT THE WRITTEN PERMISSION OF JEN SCHRIEVER IS PROHIBITED. THE DESIGNER AND THEIR ASSOCIATES IN THIS DOCUMENT ARE NOT RESPONSIBLE FOR THE DESIGN OR CONSTRUCTION OF THE LIGHTING DESIGN OR THE RESULTS OF THE LIGHTING DESIGN. THE DESIGNER AND THEIR ASSOCIATES IN THIS DOCUMENT ARE NOT RESPONSIBLE FOR THE DESIGN OR CONSTRUCTION OF THE LIGHTING DESIGN OR THE RESULTS OF THE LIGHTING DESIGN. THE DESIGNER AND THEIR ASSOCIATES IN THIS DOCUMENT ARE NOT RESPONSIBLE FOR THE DESIGN OR CONSTRUCTION OF THE LIGHTING DESIGN OR THE RESULTS OF THE LIGHTING DESIGN.

Issuances		
A	SET LX FOR BID	12/23/21
B	INITIAL FOR BID	1/9/22
D	INITIAL FOR BUILD	1/26/22
E	BALC ML, SPOT & MINSKOFF UPDATE	2/5/22
F	UPDATES FOR BUILD	2/22/22
H	AS BUILT	4/26/22



Scale: AS NOTED
Drawn By: ATACY
Date: 4/26/22
File: ASL BWAY Plot.vwx
Plate: 6 OF 19

LYCEUM THEATER
145 W 45TH ST
NEW YORK, NY 10036

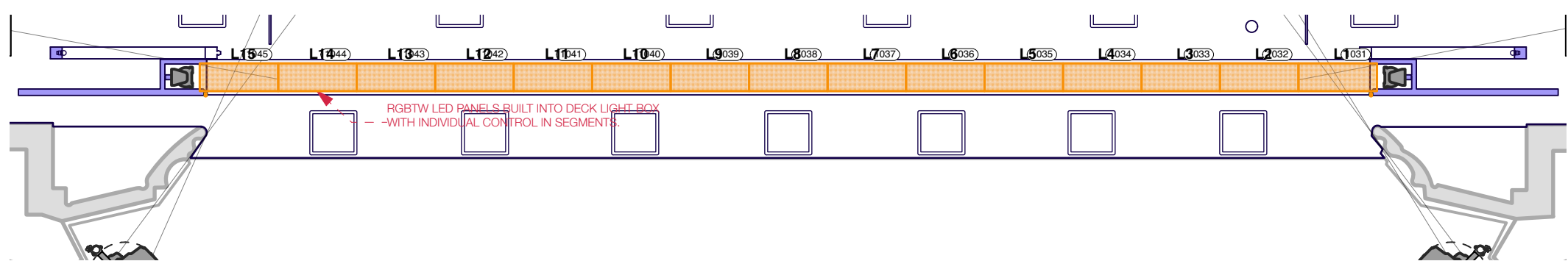
PLOT DETAILS



1. FIXTURE DRAWN: SBS LIGHTING COLOR PANEL 102 24VOLT.
2. QTY DRAWN: 15@ PANELS
3. PROVIDE FOR INDIVIDUAL 16-BIT CONTROL OF EACH PANEL, 15 SEGMENTS.
POWER SUPPLIES AND DECODERS AS PER PRODUCTION ELECTRICIAN WITH
LD'S APPROVAL.
FIGURE FOR LITECH OLED DECODER, AND MEANWELL FANLESS POWER
SUPPLIES, SIZE TO BE DETERMINED BY SHOP.
4. DEPTH OF SCENIC HOUSING AND LENSING SUCH THAT PANELS ARE FULLY
HOMOGENIZED ON LENSING. MOCKUPS NECESSARY.
5. PANELS TO BE INSTALLED END TO END WITHOUT GAPS.
6. COMPONENTS TO BE TESTED ON ETC CONTROL SYSTEM FOR
COMPATIBILITY: THERE SHALL BE NO STROBING OR FLICKERING, AND
REASONABLE SMOOTH DIMMING TO 0%.

 	Color Panel 102
	Constant Current
	24v DC
	240w @ 24VDC
	48w per Channel
	26.77L x 9.44" W (680mm x240mm)
	Cuttable every 1.57" (40mm)
	RGB+
	Warm White 3000K
	Cool White 6500K
	UL listed
	2,500hrs MAX P9WM
	6x RGB 5050 LEDs
	3x Warm White 3000K LEDs
	3x Cool White 6500K LEDs

General Notes

1. SEE LIGHTWRIGHT FOR ALL FIXTURE PROFILE, ACCESSORY, TEMPLATE AND COLOR INFORMATION.
2. EXACT TRIMS TO BE DETERMINED BY LD AT FOCUS.
3. ALL UNITS SPACED 18" CENTER TO CENTER UNLESS OTHERWISE NOTED. ALL TRIMS ARE MEASURED FROM SHOE DECK TO BOTTOM OF HANGING PIPE.
4. PLEASE PROVIDE SPARE R132, R119, BLACKTAK AND BLACKWRAP AT ALL FOCUS CALLS.
5. ALL POSITIONS VISIBLE TO AUDIENCE: PLEASE HOLD CALL MANAGEMENT TO THE HIGHEST STANDARD.
6. ALL FIXTURES FRONT OF HOUSE TO HAVE FRONT END MASKING ACCESSORIES APPROPRIATE FOR LENSING.

Issuances	
A	SET LX FOR BID 12/23/21
C	SET LX UPDATE 1/25/22
D	INITIAL FOR BUILD 1/28/22
H	AS BUILT 4/28/22

Scale: 1/4" = 1'-0" Drawn By: ATACY Date: 4/26/22 File: ASL BWAY Plot.vwx	Plate: <div style="font-size: 48px; font-weight: bold; margin: 10px 0;">S4</div> OF 19
--	---

LYCEUM THEATER 140 W 45TH ST NEW YORK, NY 10036
--

PORTAL 1

FOR DISCUSSION ONLY - DO NOT BUILD

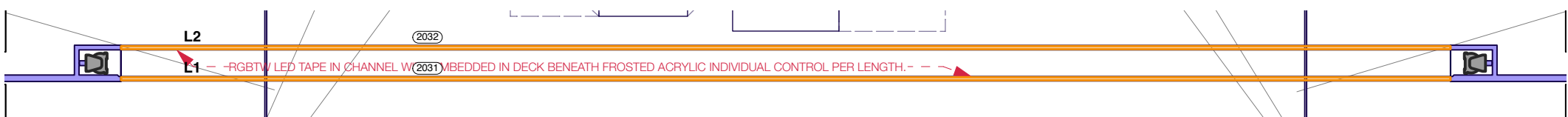
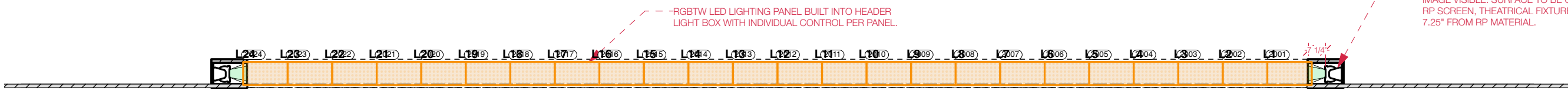
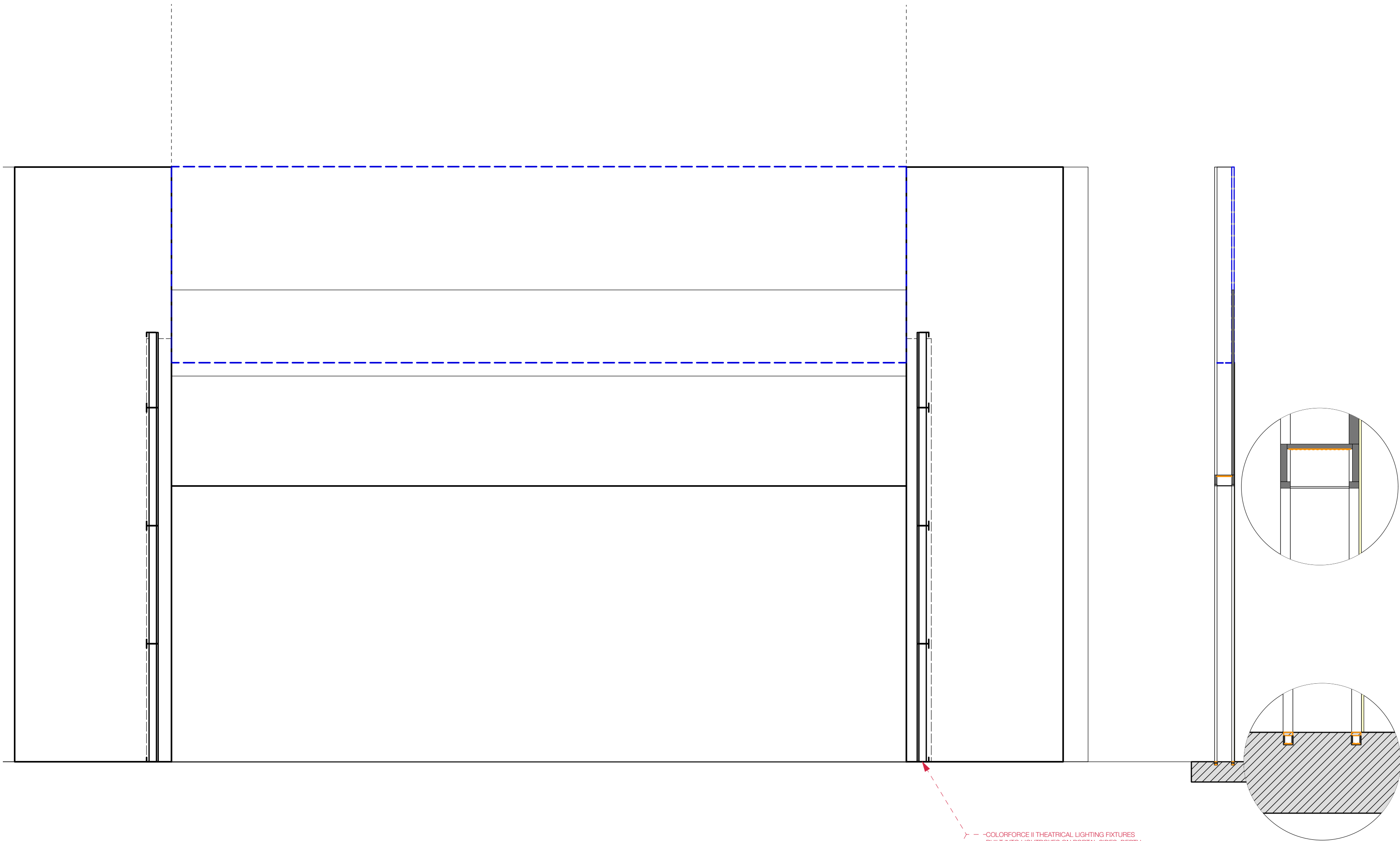

PORTAL DECK LED TAPE

1. FIXTURE DRAWN: ENVIRONMENTAL LIGHTS RGB-3535LM-240-12-3m AND TW-2835LM-224-15-2m SIDE BY SIDE IN ENVIRONMENTAL LIGHTS CS119 CHANNEL WITHOUT LENS.
2. QTY DRAWN: 2@ 37'-6"
3. PROVIDE FOR INDIVIDUAL 16-BIT CONTROL, COMBINING CONTROL OF RGB AND TW. POWER SUPPLIES AND DECODERS AS PER PRODUCTION ELECTRICIAN WITH LD'S APPROVAL. FIGURE FOR L7ECH OLED DECODER, AND MEANWELL FANLESS POWER SUPPLIES. SIZE TO BE DETERMINED BY SHOP.
4. FIXTURE EMBEDDED IN DECK BENEATH ADEQUATE FROSTED ACRYLIC FOR DECK TRAFFIC. DISCUSS BREAKS NECESSARY FOR TRAPS, TRACKS AND OTHER OBSTRUCTIONS.
5. COMPONENTS TO BE TESTED ON ETC CONTROL SYSTEM FOR COMPATIBILITY: THERE SHALL BE NO STROBING OR FLICKERING, AND REASONABLE SMOOTH DIMMING TO 0%.

PORTAL HEADER LIGHT PANEL

1. FIXTURE DRAWN: ENVIRONMENTAL LIGHTS RGBTW-5050-LS-12x6.
2. QTY DRAWN: 24@ PANELS
3. PROVIDE FOR INDIVIDUAL 16-BIT CONTROL OF EACH PANEL. POWER SUPPLIES AND DECODERS AS PER PRODUCTION ELECTRICIAN WITH LD'S APPROVAL. FIGURE FOR L7ECH OLED DECODER, AND MEANWELL FANLESS POWER SUPPLIES. SIZE TO BE DETERMINED BY SHOP.
4. DEPTH OF SCENIC HOUSING AND LENSING SUCH THAT PANELS ARE FULLY HOMOGENIZED ON LENSING. MOCKUPS NECESSARY.
5. PANELS TO BE INSTALLED END TO END WITHOUT GAPS.
6. COMPONENTS TO BE TESTED ON ETC CONTROL SYSTEM FOR COMPATIBILITY: THERE SHALL BE NO STROBING OR FLICKERING, AND REASONABLE SMOOTH DIMMING TO 0%.

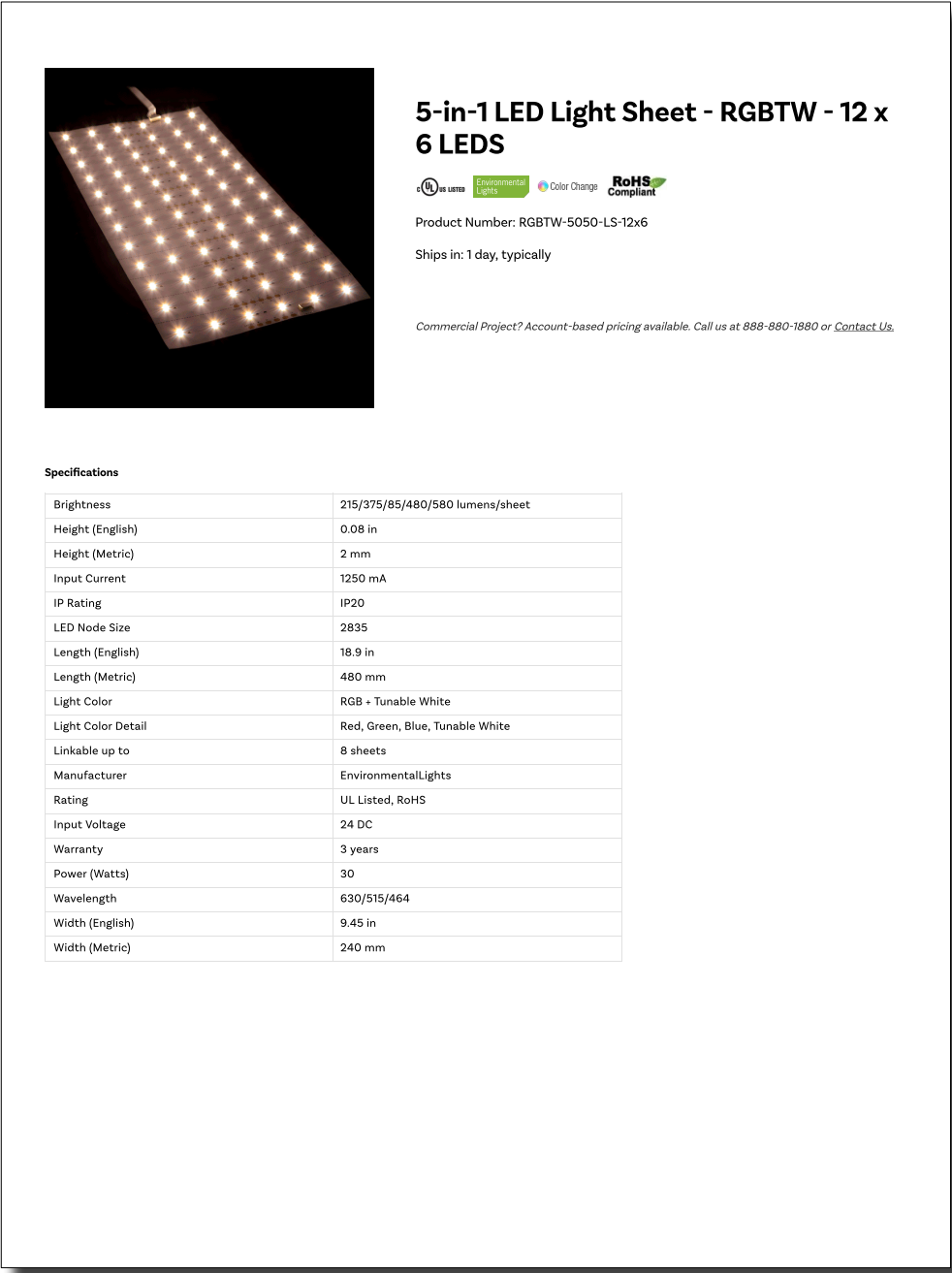

Specifications	
Brightness	275(T75)/314(A80)360 Lumens/foot
Height (English)	5.08 in
Height (Metric)	2 mm
Input Current	1550 mA
IP Rating	IP20
LED Node Size	2805
Length (English)	16.9 in
Length (Metric)	430 mm
Light Color	RGB - Tunable White
Light Color Detail	Red, Green, Blue, Tunable White
Linkable up to	8 sheets
Manufacturer	EnvironmentalLights
Rating	UL Listed, ETL
Input Voltage	24 DC
Warranty	3 years
Power (Metric)	37
Wavelength	630/525/464
Width (English)	9.45 in
Width (Metric)	240 mm

Instrumentation Key		QTY
	PRG Best Boy HP @ 2.1kw	2
	Martin MAC Encore Performance CLD @ 596w	42
	Robe Robin T1 Profile @ 750 w	2
	Elation Proteus Maximus @ 1.4kw	6
	Martin Mac Aura @ 260w	84
	GLP Impression x4 Bar 10 @ 200w	31
	Chroma-Q Color Force II 48 @ 533w	8
	Chroma-Q Color Force II 72 @ 800w	24
	ETC S4 10" @ 750w	14
	ETC S4 14" @ 750w	14
	ETC S4 19" @ 750w	6
	S4-LED3-10"	7
	ETC S4 LED2 14" @ 171w	6
	ETC S4 LED2 19" @ 171w	7
	ETC S4 LED2 28" @ 171w	5
	ETC S4 LED2 36" @ 171w	2
	ETC S4 LED2 50" @ 171w	2
	Martin Atomic 3000 LED @ 740w	1
	MDG Atmosphere Hazer	2
	Martin AF 1 Fan Floor @ 190w	2
	Look Solutions Viper 2.6 @ 2.6kw	3
	Altman LED Worklight @ 130 w	8
	Altman Q-Lite @ 1kw	8

- ### General Notes
1. SEE LIGHTWRIGHT FOR ALL FIXTURE PROFILE, ACCESSORY, TEMPLATE AND COLOR INFORMATION.
 2. EXACT TRIMS TO BE DETERMINED BY LD AT FOCUS.
 3. ALL UNITS SPACED 18" CENTER TO CENTER UNLESS OTHERWISE NOTED. ALL TRIMS ARE MEASURED FROM SHOW DECK TO BOTTOM OF HANGING PIPE.
 4. PLEASE PROVIDE SPARE R132, R119, BLACKTAK AND BLACKWRAP AT ALL FOCUS CALLS.
 5. ALL POSITIONS VISIBLE TO AUDIENCE. PLEASE HOLD CABLE MANAGEMENT TO THE HIGHEST STANDARD.
 6. ALL FIXTURES FRONT OF HOUSE TO HAVE FRONT END MASKING ACCESSORIES APPROPRIATE FOR LENSING.



BOOK, MUSIC, AND LYRICS BY:
MICHAEL R. JACKSON

OPENING APRIL 26, 2022

Creative Staff

DIRECTOR.....STEPHEN BRACKETT
CHOREOGRAPHER..... RAJA FEATHER KELLY
MUSIC DIRECTOR..... RONA SIDDIQUI
SCENIC DESIGNER.....ARNULFO MALDONADO
COSTUME DESIGNER. MONTANA LEVI BLANCO
LIGHTING DESIGNER.....JEN SCHRIEVER
SOUND DESIGNER.....DREW LEVY

Produced By
BARBARA WHITMAN
WITH PAGE 73 PRODUCTIONS.
WOOLLY MAMMOTH THEATRE COMPANY,
AND PLAYWRIGHTS HORIZONS

JEN SCHRIEVER
LIGHTING DESIGNER

SIGNATURE:

ASSOCIATE LIGHTING DESIGNER:
AARON TACY

Issuances		
A	SET LX FOR BID	12/23/21
C	SET LX UPDATE	1/25/22
D	INITIAL FOR BUILD	1/26/22
H	AS BUILT	4/26/22

Scale: 1/4" = 1'-0"
Drawn By: ATACY
Date: 4/26/22
File: ASL BWAY Plot.vwx

Plate: S5a
OF 19

LYCEUM THEATER

145 W 45TH ST

NEW YORK, NY 10036

PORTAL 2

FOR DISCUSSION ONLY - DO NOT BUILD

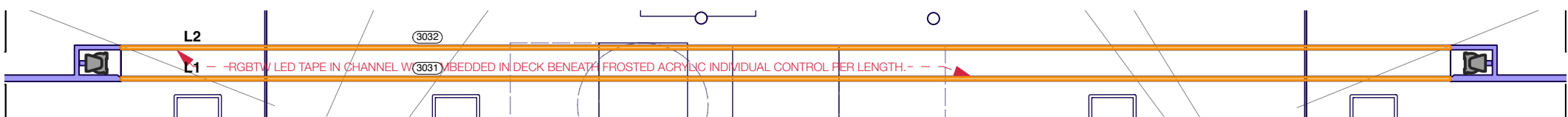
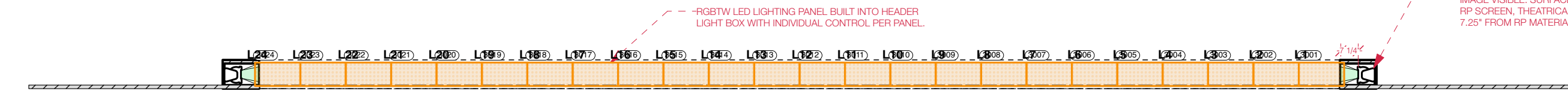
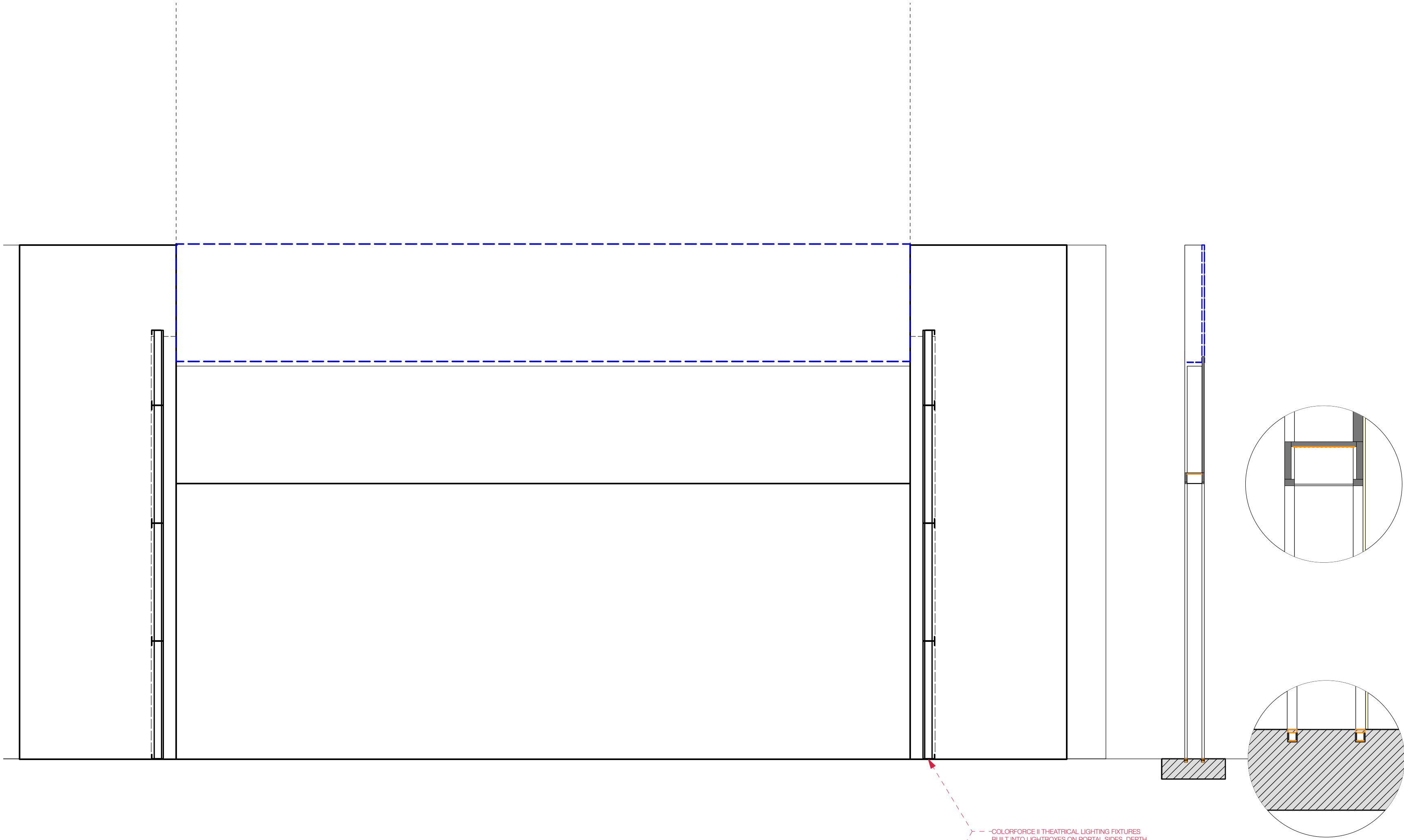

PORTAL DECK LED TAPE

1. FIXTURE DRAWN: ENVIRONMENTAL LIGHTS RGB-3535LM-240-12-3m AND TW-2835LM-224-15-2m SIDE BY SIDE IN ENVIRONMENTAL LIGHTS CS119 CHANNEL WITHOUT LENS.
2. QTY DRAWN: 2@ 37'-6"
3. PROVIDE FOR INDIVIDUAL 16-BIT CONTROL, COMBINING CONTROL OF RGB AND TW. POWER SUPPLIES AND DECODERS AS PER PRODUCTION ELECTRICIAN WITH LD'S APPROVAL. FIGURE FOR LITECH OLED DECODER, AND MEANWELL FANLESS POWER SUPPLIES. SIZE TO BE DETERMINED BY SHOP.
4. FIXTURE EMBEDDED IN DECK BENEATH ADEQUATE FROSTED ACRYLIC FOR DECK TRAFFIC. DISCUSS BREAKS NECESSARY FOR TRAPS, TRACKS AND OTHER OBSTRUCTIONS.
5. COMPONENTS TO BE TESTED ON ETC CONTROL SYSTEM FOR COMPATIBILITY: THERE SHALL BE NO STROBING OR FLICKERING, AND REASONABLE SMOOTH DIMMING TO 0%.

PORTAL HEADER LIGHT PANEL

1. FIXTURE DRAWN: ENVIRONMENTAL LIGHTS RGBTW-5050-LS-12x6.
2. QTY DRAWN: 24@ PANELS
3. PROVIDE FOR INDIVIDUAL 16-BIT CONTROL OF EACH PANEL. POWER SUPPLIES AND DECODERS AS PER PRODUCTION ELECTRICIAN WITH LD'S APPROVAL. FIGURE FOR LITECH OLED DECODER, AND MEANWELL FANLESS POWER SUPPLIES. SIZE TO BE DETERMINED BY SHOP.
4. DEPTH OF SCENIC HOUSING AND LENSING SUCH THAT PANELS ARE FULLY HOMOGENIZED ON LENSING. MOCKUPS NECESSARY.
5. PANELS TO BE INSTALLED END TO END WITHOUT GAPS.
6. COMPONENTS TO BE TESTED ON ETC CONTROL SYSTEM FOR COMPATIBILITY: THERE SHALL BE NO STROBING OR FLICKERING, AND REASONABLE SMOOTH DIMMING TO 0%.











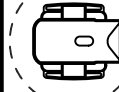

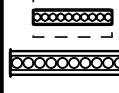
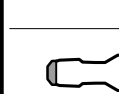
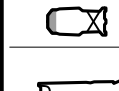

5-in-1 LED Light Sheet - RGBTW - 12 x 6 LEDs

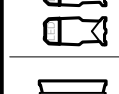
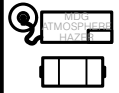
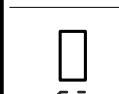
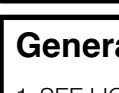
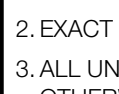
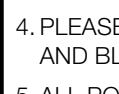
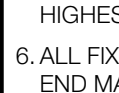
Product Number: RGBTW-5050-LS-12x6
Ships in 1 day, typically

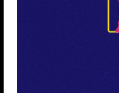
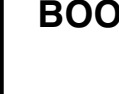
Commercial Project? Account-based pricing available. Call us at 888-880-1880 or Contact Us.

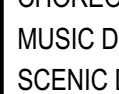
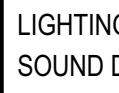
Specifications	
Brightness	275(T75)/314(A80)/360 Lumens/foot
Height (English)	5.08 in
Height (Metric)	2 mm
Input Current	1550 mA
IP Rating	IP20
LED Node Size	2805
Length (English)	16.9 in
Length (Metric)	430 mm
Light Color	RGB - Tunable White
Light Color Detail	Red, Green, Blue, Tunable White
Linkable up to	8 sheets
Manufacturer	EnvironmentalLights
Rating	UL Listed, ETL
Input Voltage	24 DC
Warranty	3 years
Power (Metric)	37
Power (Watts)	430(25)/464
Width (English)	5.45 in
Width (Metric)	140 mm

Instrumentation Key		QTY
	PRG Best Boy HP @ 2.1kw	2
	Martin MAC Encore Performance CLD @ 596w	42
	Robe Robin T1 Profile @ 750 w	2
	Elation Proteus Maximus @ 1.4kw	6
	Martin Mac Aura @ 260w	84
	GLP Impression x4 Bar 10 @ 200w	31
	Chroma-Q Color Force II 48 @ 533w	8
	Chroma-Q Color Force II 72 @ 800w	24
	ETC S4 10" @ 750w	14
	ETC S4 14" @ 750w	14
	ETC S4 19" @ 750w	6
	S4-LED3-10"	7
	ETC S4 LED2 14" @ 171w	6
	ETC S4 LED2 19" @ 171w	7
	ETC S4 LED2 26" @ 171w	5
	ETC S4 LED2 36" @ 171w	2
	ETC S4 LED2 50" @ 171w	2
	Martin Atomic 3000 LED @ 740w	1
	MDG Atmosphere Hazer	2
	Martin AF 1 Fan Floor @ 190w	2
	Look Solutions Viper 2.6 @ 2.6kw	3
	Altman LED Worklight @ 130 w	8
	Altman Q-Lite @ 1kw	8

- #### General Notes
1. SEE LIGHTWRIGHT FOR ALL FIXTURE PROFILE, ACCESSORY, TEMPLATE AND COLOR INFORMATION.
 2. EXACT TRIMS TO BE DETERMINED BY LD AT FOCUS.
 3. ALL UNITS SPACED 18" CENTER TO CENTER UNLESS OTHERWISE NOTED. ALL TRIMS ARE MEASURED FROM SHOW DECK TO BOTTOM OF HANGING PIPE.
 4. PLEASE PROVIDE SPARE R132, R119, BLACKTAK AND BLACKWRAP AT ALL FOCUS CALLS.
 5. ALL POSITIONS VISIBLE TO AUDIENCE. PLEASE HOLD CABLE MANAGEMENT TO THE HIGHEST STANDARD.
 6. ALL FIXTURES FRONT OF HOUSE TO HAVE FRONT END MASKING ACCESSORIES APPROPRIATE FOR LENSING.



BOOK, MUSIC, AND LYRICS BY:
MICHAEL R. JACKSON

OPENING APRIL 26, 2022

Creative Staff

DIRECTOR.....STEPHEN BRACKETT
CHOREOGRAPHER.....RAJA FEATHER KELLY
MUSIC DIRECTOR.....RONA SIDDIQUI
SCENIC DESIGNER.....ARNULFO MALDONADO
COSTUME DESIGNER.....MONTANA LEVI BLANCO
LIGHTING DESIGNER.....JEN SCHRIEVER
SOUND DESIGNER.....DREW LEVY

Produced By
BARBARA WHITMAN
WITH PAGE 73 PRODUCTIONS,
WOOLLY MAMMOTH THEATRE COMPANY,
AND PLAYWRIGHTS HORIZONS

JEN SCHRIEVER
LIGHTING DESIGNER

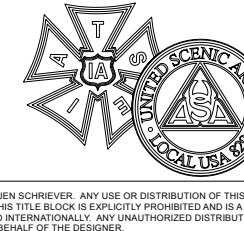

SIGNATURE: _____

ASSOCIATE LIGHTING DESIGNER:
AARON TACY

SIGNATURE: _____

Issuances		
A	SET LX FOR BID	12/23/21
B	SET LX UPDATE	1/25/22
C	INITIAL FOR BUILD	1/26/22
D	AS BUILT	4/26/22

Scale: 1/4" = 1'-0"
Drawn By: ATACY
Date: 4/26/22
File: ASL BWAY Plot.vwx

Plate: **S5b**
OF 19

LYCEUM THEATER
145 W 45TH ST
NEW YORK, NY 10036

PORTAL 3

FOR DISCUSSION ONLY - DO NOT BUILD

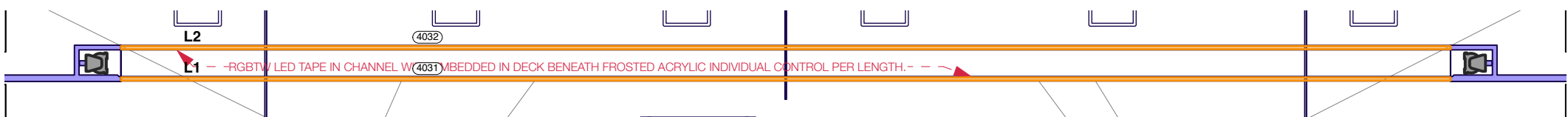
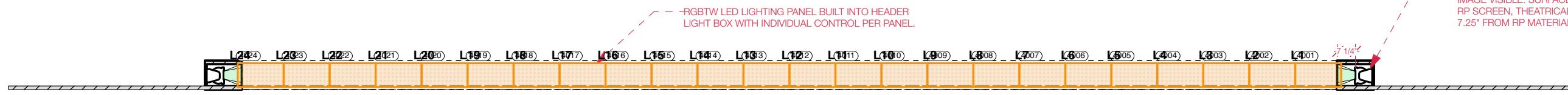
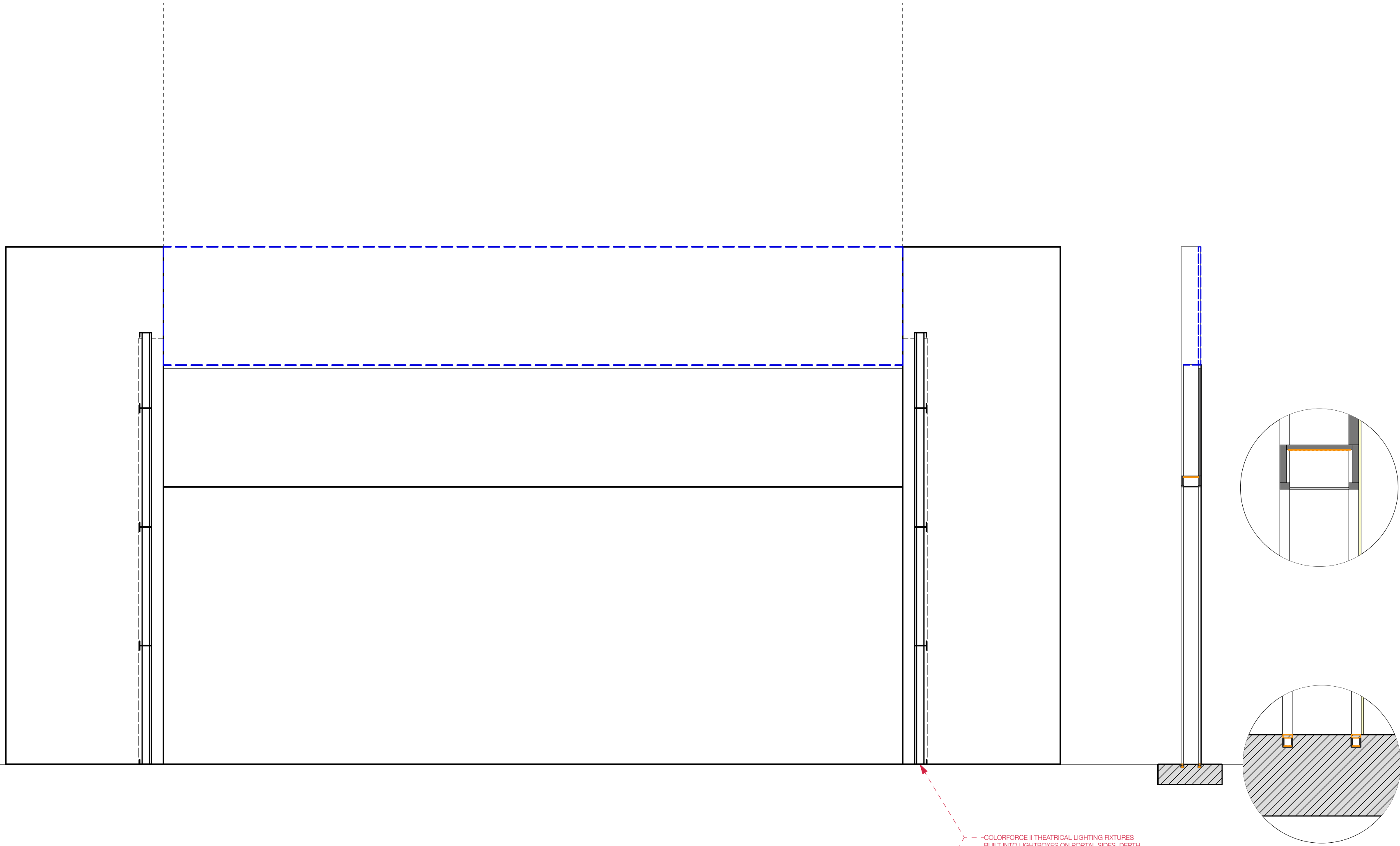

PORTAL DECK LED TAPE

1. FIXTURE DRAWN: ENVIRONMENTAL LIGHTS RGB-3535LM-240-12-3m AND TW-2835LM-224-15-2m SIDE BY SIDE IN ENVIRONMENTAL LIGHTS CS119 CHANNEL WITHOUT LENS.
2. QTY DRAWN: 2@ 37'-6"
3. PROVIDE FOR INDIVIDUAL 16-BIT CONTROL, COMBINING CONTROL OF RGB AND TW. POWER SUPPLIES AND DECODERS AS PER PRODUCTION ELECTRICIAN WITH LD'S APPROVAL. FIGURE FOR LTECH OLED DECODER, AND MEANWELL FANLESS POWER SUPPLIES. SIZE TO BE DETERMINED BY SHOP.
4. FIXTURE EMBEDDED IN DECK BENEATH ADEQUATE FROSTED ACRYLIC FOR DECK TRAFFIC. DISCUSS BREAKS NECESSARY FOR TRAPS, TRACKS AND OTHER OBSTRUCTIONS.
5. COMPONENTS TO BE TESTED ON ETC CONTROL SYSTEM FOR COMPATIBILITY: THERE SHALL BE NO STROBING OR FLICKERING, AND REASONABLE SMOOTH DIMMING TO 0%.

PORTAL HEADER LIGHT PANEL

1. FIXTURE DRAWN: ENVIRONMENTAL LIGHTS RGBTW-5050-LS-12x6.
2. QTY DRAWN: 24@ PANELS
3. PROVIDE FOR INDIVIDUAL 16-BIT CONTROL OF EACH PANEL. POWER SUPPLIES AND DECODERS AS PER PRODUCTION ELECTRICIAN WITH LD'S APPROVAL. FIGURE FOR LTECH OLED DECODER, AND MEANWELL FANLESS POWER SUPPLIES. SIZE TO BE DETERMINED BY SHOP.
4. DEPTH OF SCENIC HOUSING AND LENSING SUCH THAT PANELS ARE FULLY HOMOGENIZED ON LENSING. MOCKUPS NECESSARY.
5. PANELS TO BE INSTALLED END TO END WITHOUT GAPS.
6. COMPONENTS TO BE TESTED ON ETC CONTROL SYSTEM FOR COMPATIBILITY: THERE SHALL BE NO STROBING OR FLICKERING, AND REASONABLE SMOOTH DIMMING TO 0%.











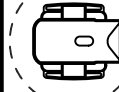

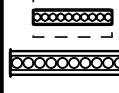
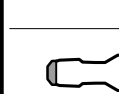
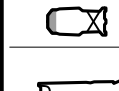

5-in-1 LED Light Sheet - RGBTW - 12 x 6 LEDs

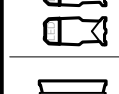
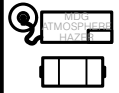
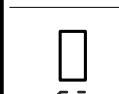
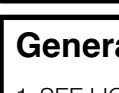
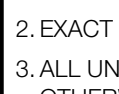
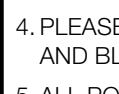
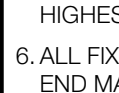
Product Number: RGBTW-5050-LS-12x6
Ships in 1 day, typically

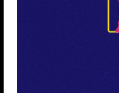
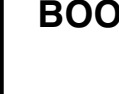
Commercial Project? Account-based pricing available. Call us at 888-880-1880 or [Contact Us](#).

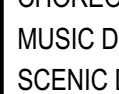
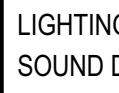
Specifications	
Brightness	275(T75)/314(A80)/360 Lumens/foot
Height (English)	5.08 in
Height (Metric)	2 mm
Input Current	1550 mA
IP Rating	IP20
LED Node Size	2805
Length (English)	16.9 in
Length (Metric)	430 mm
Light Color	RGB - Tunable White
Light Color Detail	Red, Green, Blue, Tunable White
Linkable up to	8 sheets
Manufacturer	EnvironmentalLights
Rating	UL Listed, ETL
Input Voltage	24 DC
Warranty	3 years
Power (Metric)	37
Wavelength	630/525/464
Width (English)	5.45 in
Width (Metric)	140 mm

Instrumentation Key		QTY
	PRG Best Boy HP @ 2.1kw	2
	Martin MAC Encore Performance CLD @ 596w	42
	Robe Robin T1 Profile @ 750 w	2
	Elation Proteus Maximus @ 1.4kw	6
	Martin Mac Aura @ 260w	84
	GLP Impression x4 Bar 10 @ 200w	31
	Chroma-Q Color Force II 48 @ 533w	8
	Chroma-Q Color Force II 72 @ 800w	24
	ETC S4 10" @ 750w	14
	ETC S4 14" @ 750w	14
	ETC S4 19" @ 750w	6
	S4-LED3-10"	7
	ETC S4 LED2 14" @ 171w	6
	ETC S4 LED2 19" @ 171w	7
	ETC S4 LED2 26" @ 171w	5
	ETC S4 LED2 36" @ 171w	2
	ETC S4 LED2 50" @ 171w	2
	Martin Atomic 3000 LED @ 740w	1
	MDG Atmosphere Hazer	2
	Martin AF 1 Fan Floor @ 190w	2
	Look Solutions Viper 2.6 @ 2.6kw	3
	Altman LED Worklight @ 130 w	8
	Altman Q-Lite @ 1kw	8

- General Notes**
1. SEE LIGHTWRIGHT FOR ALL FIXTURE PROFILE, ACCESSORY, TEMPLATE AND COLOR INFORMATION.
 2. EXACT TRIMS TO BE DETERMINED BY LD AT FOCUS.
 3. ALL UNITS SPACED 18" CENTER TO CENTER UNLESS OTHERWISE NOTED. ALL TRIMS ARE MEASURED FROM SHOW DECK TO BOTTOM OF HANGING PIPE.
 4. PLEASE PROVIDE SPARE R132, R119, BLACKTAK AND BLACKWRAP AT ALL FOCUS CALLS.
 5. ALL POSITIONS VISIBLE TO AUDIENCE. PLEASE HOLD CABLE MANAGEMENT TO THE HIGHEST STANDARD.
 6. ALL FIXTURES FRONT OF HOUSE TO HAVE FRONT END MASKING ACCESSORIES APPROPRIATE FOR LENSING.



BOOK, MUSIC, AND LYRICS BY:
MICHAEL R. JACKSON

OPENING APRIL 26, 2022

Creative Staff

DIRECTOR.....STEPHEN BRACKETT
CHOREOGRAPHER..... RAJA FEATHER KELLY
MUSIC DIRECTOR..... RONA SIDDIQUI
SCENIC DESIGNER.....ARNULFO MALDONADO
COSTUME DESIGNER. MONTANA LEVI BLANCO
LIGHTING DESIGNER.....JEN SCHRIEVER
SOUND DESIGNER.....DREW LEVY

Produced By
BARBARA WHITMAN
WITH PAGE 73 PRODUCTIONS.
WOOLLY MAMMOTH THEATRE COMPANY,
AND PLAYWRIGHTS HORIZONS

JEN SCHRIEVER
LIGHTING DESIGNER

SIGNATURE:

ASSOCIATE LIGHTING DESIGNER:
AARON TACY

Issuances		
A	SET LX FOR BID	12/23/21
C	SET LX UPDATE	1/25/22
D	INITIAL FOR BUILD	1/26/22
H	AS BUILT	4/26/22

Scale: 1/4" = 1'-0"
Drawn By: ATACY
Date: 4/26/22
File: ASL BWAY Plot.vwx

Plate: **S6**
OF 19

LYCEUM THEATER
145 W 45TH ST
NEW YORK, NY 10036

PORTAL 4

FOR DISCUSSION ONLY - DO NOT BUILD

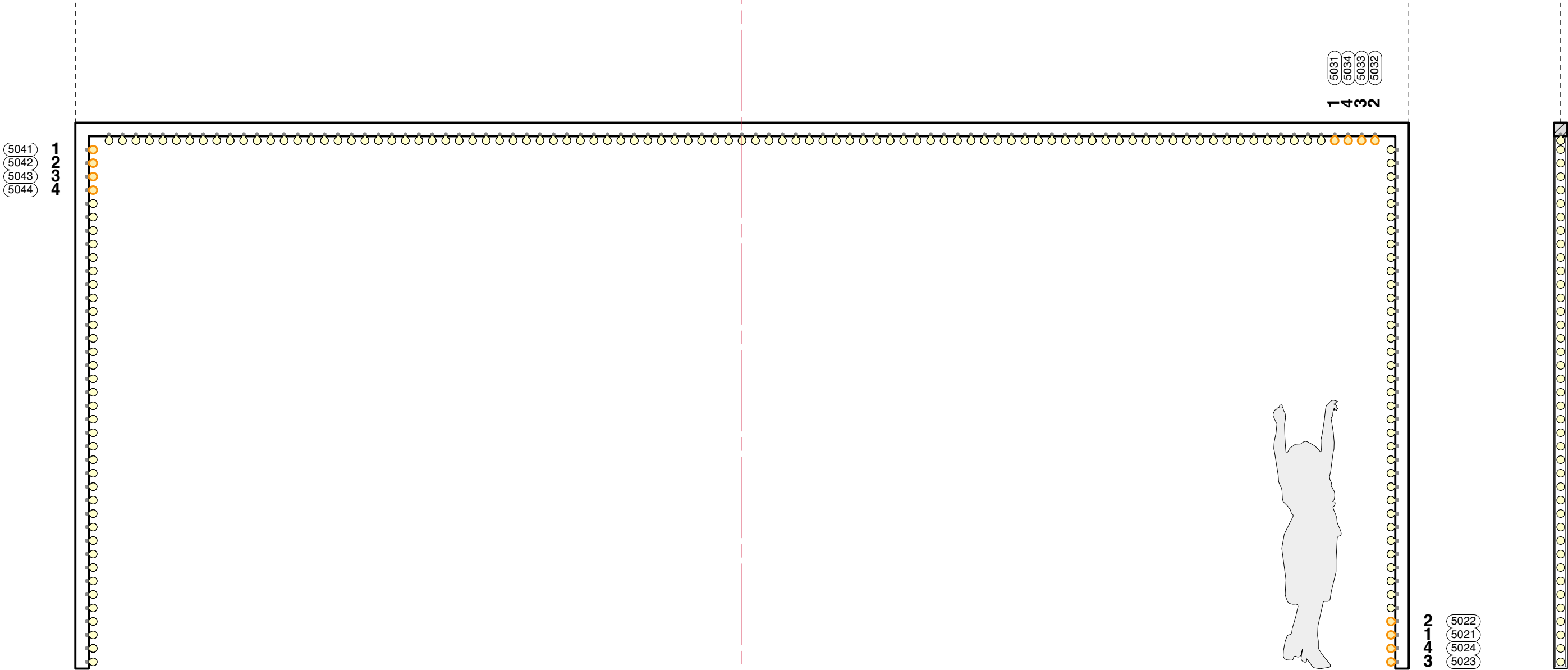

MINSKOFF LIGHT BULBS 1

1. FIXTURE DRAWN: SATCO 40W 120V G18.5 E26 FROSTED INCANDESCENT BULBS, CONFIRM SPEC WITH PRODUCTION ELECTRICIAN
2. QTY DRAWN: 173@ BULBS.
3. PROVIDE FOR FOUR CIRCUITS OF CONTROL PER SIDE AS NOTATED.

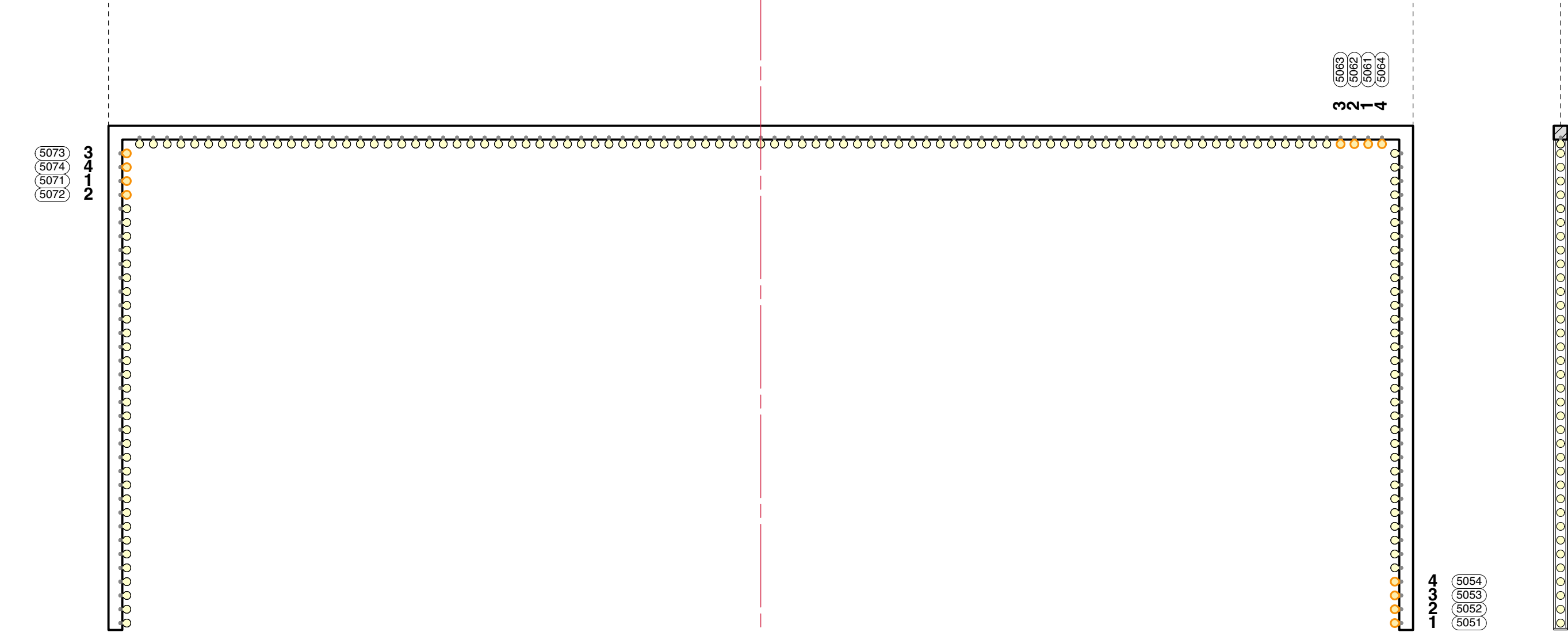

MINSKOFF LIGHT BULBS 2

1. FIXTURE DRAWN: SATCO 40W 120V G18.5 E26 FROSTED INCANDESCENT BULBS, CONFIRM SPEC WITH PRODUCTION ELECTRICIAN
2. QTY DRAWN: 161@ BULBS.
3. PROVIDE FOR FOUR CIRCUITS OF CONTROL PER SIDE AS NOTATED.

Instrumentation Key		QTY
	PRG Best Boy HP @ 2.1kw	2
	Martin MAC Encore Performance CLD @ 596w	42
	Robe Robin T1 Profile @ 750 w	2
	Elation Proteus Maximus @ 1.4kw	6
	Martin Mac Aura @ 260w	84
	GLP Impression x4 Bar 10 @ 200w	31
	Chroma-Q Color Force II 48 @ 533w	8
	Chroma-Q Color Force II 72 @ 800w	24
	ETC S4 10" @ 750w	14
	ETC S4 14" @ 750w	14
	ETC S4 19" @ 750w	6
	S4-LED3-10"	7
	ETC S4 LED2 14" @ 171w	6
	ETC S4 LED2 19" @ 171w	7
	ETC S4 LED2 28" @ 171w	5
	ETC S4 LED2 36" @ 171w	2
	ETC S4 LED2 50" @ 171w	2
	Martin Atomic 3000 LED @ 740w	1
	MDG Atmosphere Hazer	2
	Martin AF 1 Fan Floor @ 190w	2
	Look Solutions Viper 2.6 @ 2.6kw	3
	Altman LED Worklight @ 130 w	8
	Altman Q-Lite @ 1kw	8

- General Notes**
1. SEE LIGHTWRIGHT FOR ALL FIXTURE PROFILE, ACCESSORY, TEMPLATE AND COLOR INFORMATION.
 2. EXACT TRIMS TO BE DETERMINED BY LD AT FOCUS.
 3. ALL UNITS SPACED 18" CENTER TO CENTER UNLESS OTHERWISE NOTED. ALL TRIMS ARE MEASURED FROM SHOW DECK TO BOTTOM OF HANGING PIPE.
 4. PLEASE PROVIDE SPARE R132, R119, BLACKTAK AND BLACKWRAP AT ALL FOCUS CALLS.
 5. ALL POSITIONS VISIBLE TO AUDIENCE. PLEASE HOLD CABLE MANAGEMENT TO THE HIGHEST STANDARD.
 6. ALL FIXTURES FRONT OF HOUSE TO HAVE FRONT END MASKING ACCESSORIES APPROPRIATE FOR LENSING.



BOOK, MUSIC, AND LYRICS BY: MICHAEL R. JACKSON

OPENING APRIL 26, 2022

Creative Staff

DIRECTOR.....STEPHEN BRACKETT
CHOREOGRAPHER..... RAJA FEATHER KELLY
MUSIC DIRECTOR..... RONA SIDDIQUI
SCENIC DESIGNER.....ARNULFO MALDONADO
COSTUME DESIGNER..MONTANA LEVI BLANCO
LIGHTING DESIGNER.....JEN SCHRIEVER
SOUND DESIGNER.....DREW LEVY

Produced By
BARBARA WHITMAN
WITH PAGE 73 PRODUCTIONS,
WOOLLY MAMMOTH THEATRE COMPANY,
AND PLAYWRIGHTS HORIZONS

JEN SCHRIEVER

LIGHTING DESIGNER

C:
E:

SIGNATURE:

The drawings represent a creative design that is owned by Jen Schriever and use or distribution of these drawings without the written consent of Jen Schriever is prohibited. The reproduction of these drawings for any purpose other than that for which they were prepared is prohibited without the written consent of Jen Schriever.

The drawings represent a creative design that is owned by Jen Schriever and use or distribution of these drawings without the written consent of Jen Schriever is prohibited. The reproduction of these drawings for any purpose other than that for which they were prepared is prohibited without the written consent of Jen Schriever.

ASSOCIATE LIGHTING DESIGNER:

AARON TACY c e

The drawings represent a creative design that is owned by Jen Schriever and use or distribution of these drawings without the written consent of Jen Schriever is prohibited. The reproduction of these drawings for any purpose other than that for which they were prepared is prohibited without the written consent of Jen Schriever.

The drawings represent a creative design that is owned by Jen Schriever and use or distribution of these drawings without the written consent of Jen Schriever is prohibited. The reproduction of these drawings for any purpose other than that for which they were prepared is prohibited without the written consent of Jen Schriever.

Issuances		
A	SET LX FOR BID	12/23/21
B	INITIAL FOR BID	1/9/22
D	INITIAL FOR BUILD	1/26/22
E	BALC ML, SPOT & MINSKOFF UPDATE	2/5/22
H	AS BUILT	4/26/22

Scale:	3/8" = 1'-0"	Plate:
Drawn By:	ATACY	S8
Date:	4/26/22	
File:	ASL BWAY Plot.vwx	
OF 19		

LYCEUM THEATER
145 W 45TH ST
NEW YORK, NY 10036

MINSKOFF

FOR DISCUSSION ONLY - DO NOT BUILD

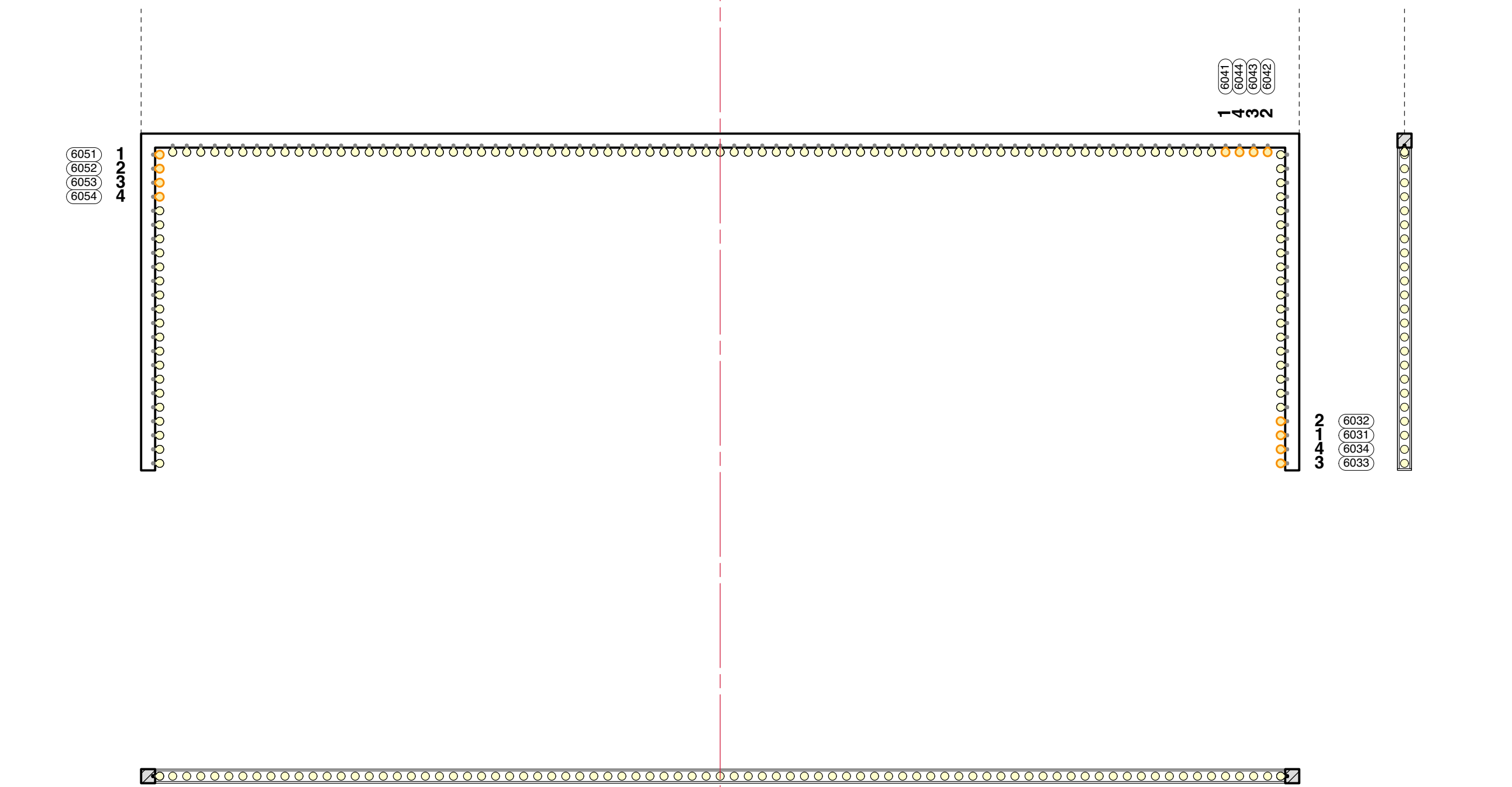

FOR DISCUSSION ONLY - DO NOT BUILD

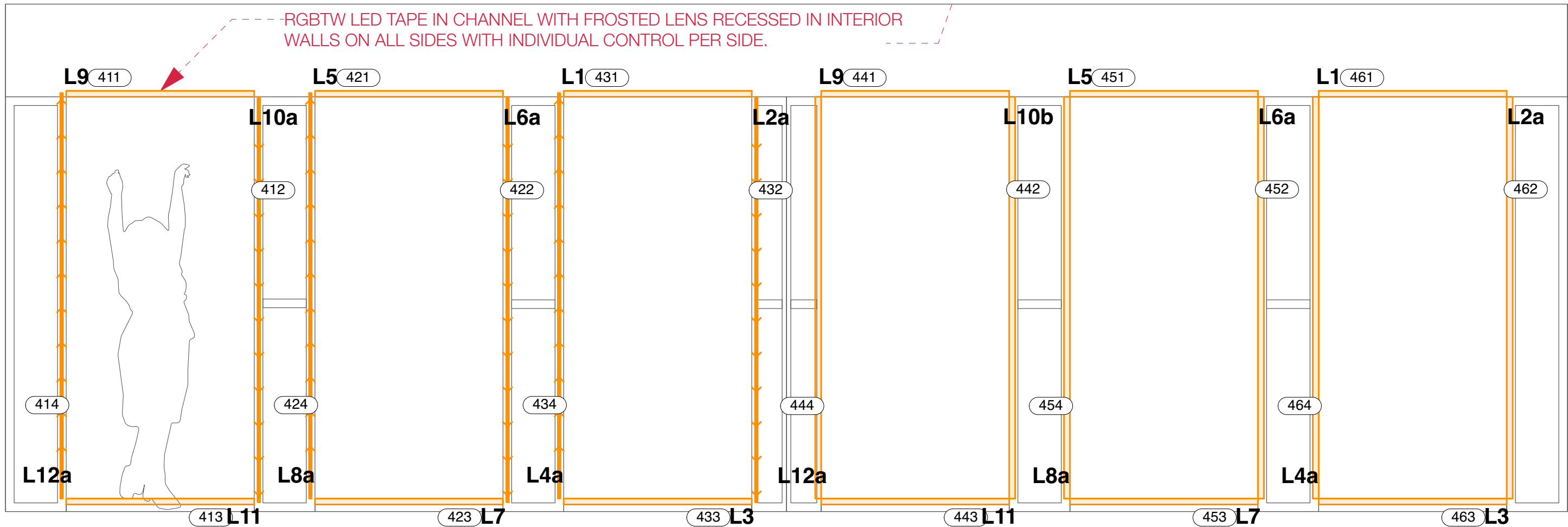
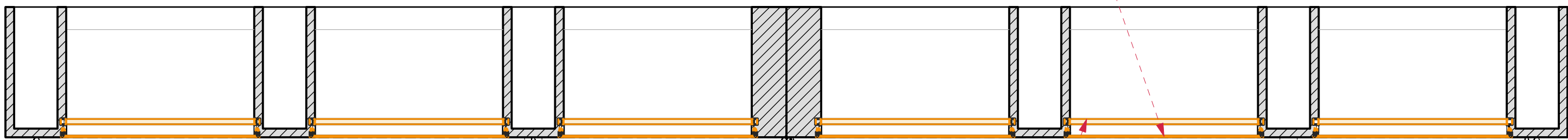
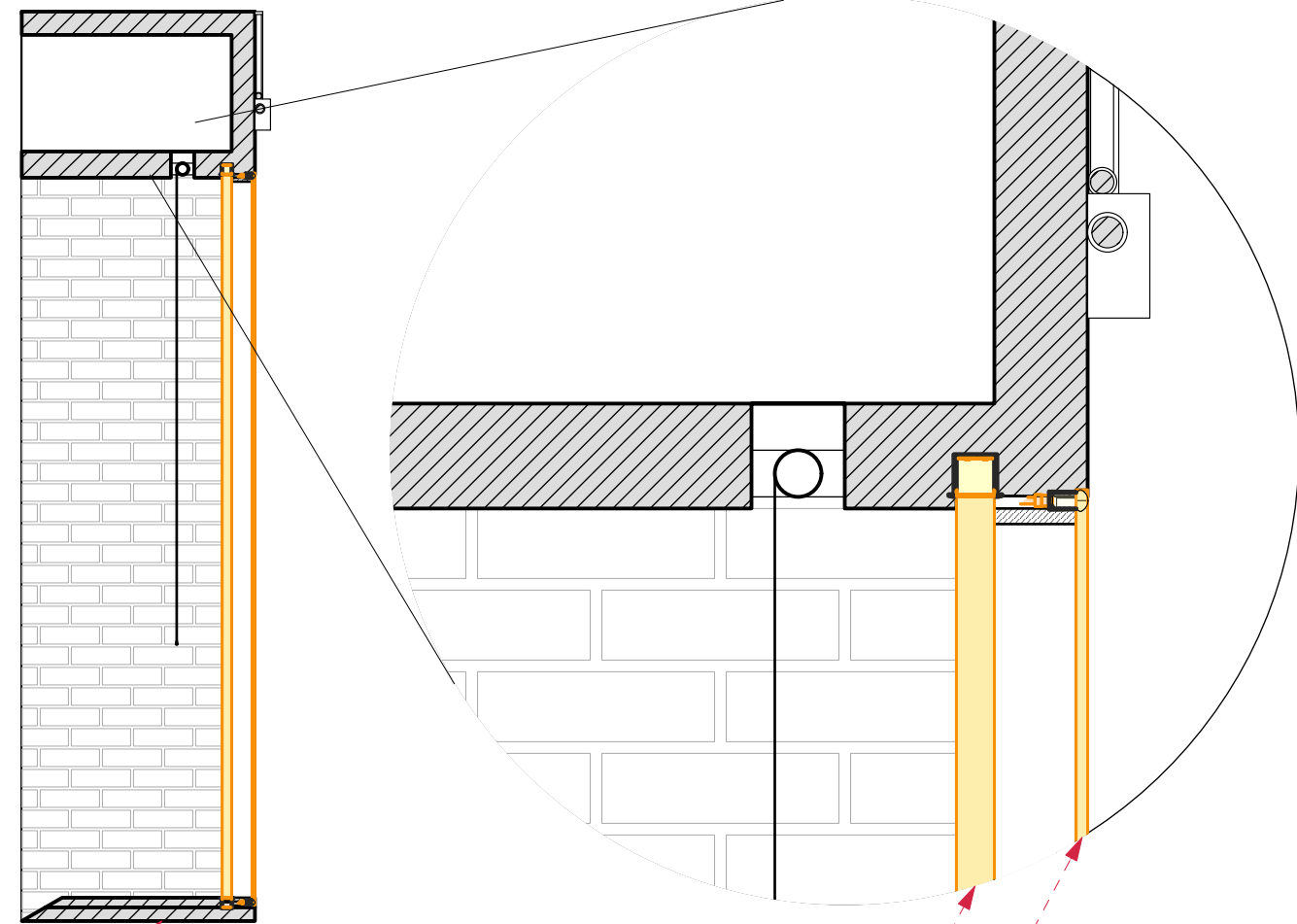
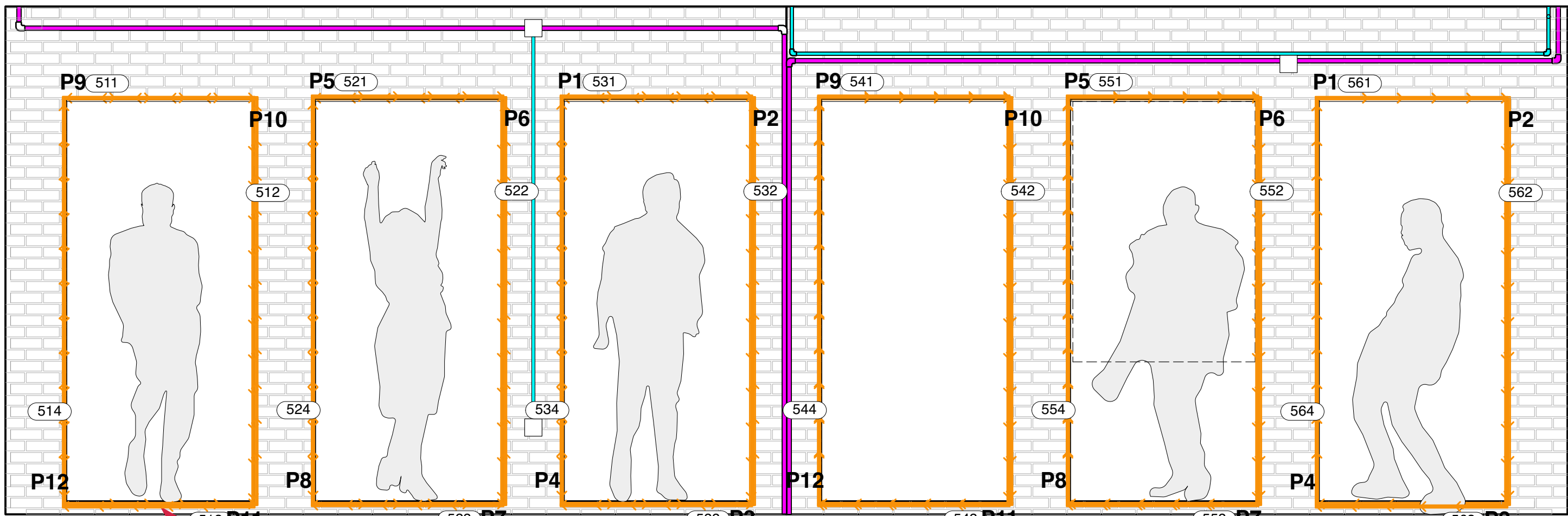

INTERIOR LED TAPE --
SURROUNDING LED PIXEL FLEXIBLE NEON --

SURROUNDING LED PIXEL FLEXIBLE NEON

1. FIXTURE DRAWN: ENVIRONMENTAL LIGHTS RGB-PIXELCONTROL-144-12-1.2M IN ENVIRONMENTAL LIGHTS FDS-D-5m DIFFUSING SLEEVE MOUNTED IN ENVIRONMENTAL LIGHTS FDS-ALU-2m BLACK CHANNEL.
2. QTY DRAWN: 12@ 3'-9", 12@ 7'-9 1/2"
3. PROVIDE FOR INDIVIDUAL CONTROL OF SEGMENT (COMPRISED OF 3@ DIODES) AT MAXIMUM RESOLUTION POSSIBLE. POWER SUPPLIES AND DECODERS AS PER PRODUCTION ELECTRICIAN WITH LD'S APPROVAL. FIGURE FOR MADRIX NEBULA PIXEL CONTROLLER, AND MEANWELL FANLESS POWER SUPPLIES, SIZE TO BE DETERMINED BY SHOP.
4. SCENIC TREATMENT TO FACE OF FIXTURE TO REDUCE APPEARANCE OF WHITE LENSING THAT DOES NOT DIMINISH INTENSITY TO BE LAMIN-X GRAY TINT TAPE PAINTED WIHT MODERN MASTERS DEAD FLAT VARNISH.
5. SIDES TO ABUT AT MITERED CORNERS WITHOUT GAPS. FINAL MEASUREMENTS AND PLACEMENT AS PER SCENIC DESIGNER.
6. COMPONENTS TO BE TESTED ON ETC CONTROL SYSTEM FOR COMPATIBILITY: THERE SHALL BE NO STROBING OR FLICKERING, AND REASONABLE SMOOTH DIMMING TO 0%.

INTERIOR LED TAPE

1. FIXTURE DRAWN: ENVIRONMENTAL LIGHTS RGB-3535LM-240-12-3m AND TW-2835LM-224-15-2m SIDE BY SIDE IN ENVIRONMENTAL LIGHTS CS119 CHANNEL WITH FROSTED LENS.
2. QTY DRAWN: 12@ 3'-7", 12@ 7'-9"
3. PROVIDE FOR INDIVIDUAL 16-BIT CONTROL OF EACH SIDE OF EVERY OPENING, COMBINING CONTROL OF RGB AND TW. POWER SUPPLIES AND DECODERS AS PER PRODUCTION ELECTRICIAN WITH LD'S APPROVAL. FIGURE FOR LITECH OLED DECODER, AND MEANWELL FANLESS POWER SUPPLIES, SIZE TO BE DETERMINED BY SHOP.
4. SCENIC TREATMENT TO FACE OF FIXTURE TO REDUCE APPEARANCE OF WHITE LENSING THAT DOES NOT DIMINISH INTENSITY TO BE LAMIN-X GRAY TINT TAPE PAINTED WIHT MODERN MASTERS DEAD FLAT VARNISH.
5. SIDES TO ABUT AT CORNERS WITHOUT GAPS AT 90° ANGLES. FINAL MEASUREMENTS AND PLACEMENT AS PER SCENIC DESIGNER.
6. COMPONENTS TO BE TESTED ON ETC CONTROL SYSTEM FOR COMPATIBILITY: THERE SHALL BE NO STROBING OR FLICKERING, AND REASONABLE SMOOTH DIMMING TO 0%.

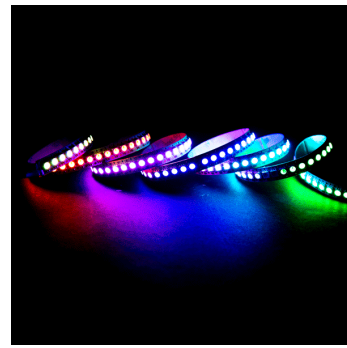

RGB PixelControl LED Strip Light - 144/m - 1.2m Reel
Product Number: RGB-pixelcontrol-144-12-1.2m
Ships in 1 day, typically

Commercial Project? Account-based pricing available. Call us at 888-880-1880 or Contact Us.

Specification	
Ambient Temperature	-20°C to 40°C
Brightness	220000/1000 lumens/meter
Brightness 2	1070/100/1045000 lumens/meter
Height (English)	0.39 in
Height (Metric)	2.5 mm
Input Current	6000 mA
IP Rating	IP20
LED Density	144 LEDs/meter
LED Module Size	5050
LED Spacing (English)	0.37 in
LED Spacing (Metric)	8.8 mm
Length (English)	3.94 ft
Length (Metric)	1.2 m
Light Color	RGB
Light Color Detail	Red, Green, Blue
Manufacturer	EnvironmentalLights
Min. Cutting Increment (English)	0.28 in
Min. Cutting Increment (Metric)	7 mm
Rating	UL Listed, CE, RoHS
Beam Angle	120°
Input Voltage	5-10V
Warranty	3 years limited
Power (Metric)	86.4
Power (Wattage)	8.6
Power (Wattage)	28.8
Weight	0.002222kg
Width (English)	0.47 in
Width (Metric)	12 mm

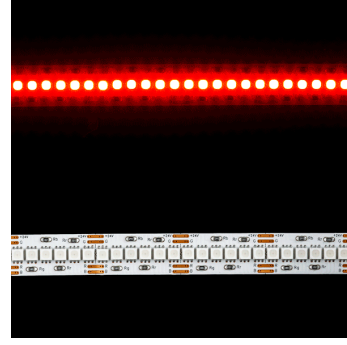

LumenMax RGB 3535 LED Strip Light - 240/m - 3m Reel
Product Number: RGB-3535LM-240-12-3m
Ships in 1 day, typically

Commercial Project? Account-based pricing available. Call us at 888-880-1880 or Contact Us.

Specification	
Ambient Temperature	-20°C to 40°C
Brightness	250/770/1000 lumens/meter
Brightness 2	1000/1000/1000000 lumens/meter
Height (English)	0.39 in
Height (Metric)	2.5 mm
Input Current	6000 mA
IP Rating	IP20
LED Density	240 LEDs/meter
LED Module Size	5050
LED Spacing (English)	0.37 in
LED Spacing (Metric)	4.2 mm
Length (English)	3.94 ft
Length (Metric)	3m
Light Color	RGB
Light Color Detail	Red, Green, Blue
Manufacturer	EnvironmentalLights
Min. Cutting Increment (English)	0.28 in
Min. Cutting Increment (Metric)	25 mm
Rating	UL, RoHS
Beam Angle	120°
Input Voltage	24 DC
Warranty	3 years limited
Power (Metric)	86.4
Power (Wattage)	8.6
Power (Wattage)	28.8
Weight	0.002222kg
Width (English)	0.47 in
Width (Metric)	12 mm



LumenMax Tunable White LED Strip Light - 224/m - 2m reel
Product Number: TW-2835LM-224-15-2m
Ships in 1 day, typically

Commercial Project? Account-based pricing available. Call us at 888-880-1880 or Contact Us.

Specification	
Ambient Temperature	-20°C to 40°C
Brightness	340/3800 lumens/meter
Brightness 2	16000/1700000 lumens/meter
CRI	80+
Efficacy	153.7 lumens/watt
Height (English)	0.39 in
Height (Metric)	2.7 mm
Input Current	3050 mA
IP Rating	IP20
LED Density	224 LEDs/meter
LED Module Size	2835
LED Spacing (English)	0.37 in
LED Spacing (Metric)	9.8 mm
Length (English)	4.96 ft
Length (Metric)	2 m
Manufacturer	EnvironmentalLights
Min. Cutting Increment (English)	2.81 in
Min. Cutting Increment (Metric)	71.4 mm
Rating	UL, RoHS
Beam Angle	120°
Input Voltage	24 DC
Warranty	3 years limited
Power (Metric)	95
Power (Wattage)	14.3
Power (Wattage)	41.9
Weight	0.0011 kg
Width (Metric)	10 mm

Instrumentation Key		QTY
	PRG Best Boy HP @ 2.1kw	2
	Martin MAC Encore Performance CLD @ 596w	42
	Robe Robin T1 Profile @ 750 w	2
	Elation Proteus Maximus @ 1.4kw	6
	Martin Mac Aura @ 260w	84

	GLP Impression x4 Bar 10 @ 200w	31
	Chroma-Q Color Force II 48 @ 533w	8
	Chroma-Q Color Force II 72 @ 800w	24
	ETC S4 10" @ 750w	14
	ETC S4 14" @ 750w	14
	ETC S4 19" @ 750w	6
	S4-LED3-10"	7
	ETC S4 LED2 14" @ 171w	6
	ETC S4 LED2 19" @ 171w	7
	ETC S4 LED2 26" @ 171w	2
	ETC S4 LED2 36" @ 171w	5
	ETC S4 LED2 50" @ 171w	2
	Martin Atomic 3000 LED @ 740w	1
	MDG Atmosphere Hazer	2
	Martin AF 1 Fan Floor @ 190w	2
	Look Solutions Viper 2.6 @ 2.6kw	3
	Altman LED Worklight @ 130 w	8
	Altman Q-Lite @ 1kw	8

General Notes

1. SEE LIGHTWRIGHT FOR ALL FIXTURE PROFILE, ACCESSORY, TEMPLATE AND COLOR INFORMATION.
2. EXACT TRIMS TO BE DETERMINED BY LD AT FOCUS.
3. ALL UNITS SPACED 18" CENTER TO CENTER UNLESS OTHERWISE NOTED. ALL TRIMS ARE MEASURED FROM SHOW DECK TO BOTTOM OF HANGING PIPE.
4. PLEASE PROVIDE SPARE R132, R119, BLACKTAK AND BLACKWRAP AT ALL FOCUS CALLS.
5. ALL POSITIONS VISIBLE TO AUDIENCE. PLEASE HOLD CABLE MANAGEMENT TO THE HIGHEST STANDARD.
6. ALL FIXTURES FRONT OF HOUSE TO HAVE FRONT END MASKING ACCESSORIES APPROPRIATE FOR LENSING.



BOOK, MUSIC, AND LYRICS BY:
MICHAEL R. JACKSON

OPENING APRIL 26, 2022

Creative Staff

DIRECTOR.....STEPHEN BRACKETT
CHOREOGRAPHER.....RAJA FEATHER KELLY
MUSIC DIRECTOR.....RONA SIDDIQUI
SCENIC DESIGNER.....ARNULFO MALDONADO
COSTUME DESIGNER.....MONTANA LEVI BLANCO
LIGHTING DESIGNER.....JEN SCHRIEVER
SOUND DESIGNER.....DREW LEVY

Produced By
BARBARA WHITMAN
WITH PAGE 73 PRODUCTIONS,
WOOLLY MAMMOTH THEATRE COMPANY,
AND PLAYWRIGHTS HORIZONS

JEN SCHRIEVER
LIGHTING DESIGNER

C:
E:

SIGNATURE:

THIS DRAWING REPRESENTS A LIGHTING DESIGN THAT IS OWNED BY JEN SCHRIEVER. ANY USE OR DISTRIBUTION OF THIS DRAWING WITHOUT THE WRITTEN PERMISSION OF JEN SCHRIEVER IS PROHIBITED. THE DESIGNER AND THEIR ASSOCIATES SHALL BE RESPONSIBLE FOR THE DESIGN AND CONSTRUCTION OF THE LIGHTING SYSTEM. THE DESIGNER AND THEIR ASSOCIATES SHALL BE RESPONSIBLE FOR THE DESIGN AND CONSTRUCTION OF THE LIGHTING SYSTEM. THE DESIGNER AND THEIR ASSOCIATES SHALL BE RESPONSIBLE FOR THE DESIGN AND CONSTRUCTION OF THE LIGHTING SYSTEM.

ASSOCIATE LIGHTING DESIGNER:
AARON TACY

C:
E:

Issuances		
A	SET LX FOR BID	12/23/21
D	INITIAL FOR BUILD	1/26/22
F	UPDATES FOR BUILD	2/22/22
H	AS BUILT	4/26/22

Scale: 1/2" = 1'-0"

Drawn By: ATACY

Date: 4/26/22

File: ASL BWAY Plot.vwx

Plate: **S10**

OF 19

LYCEUM THEATER
145 W 45TH ST
NEW YORK, NY 10036

BRICK UNITS

FOR DISCUSSION ONLY - DO NOT BUILD

WINDOW BOUNCE LIGHT LED TAPE

1. FIXTURE DRAWN: ENVIRONMENTAL LIGHTS RGBTW-5in1-5050-60-REEL IN ENVIRONMENTAL LIGHTS CS110 CHANNEL WITH FROSTED LENS.
2. QTY DRAWN: 2@ 2'-0", 2@ 3'-6"
3. PROVIDE FOR INDIVIDUAL 16-BIT CONTROL PER FIXTURE. POWER SUPPLIES AND DECODERS AS PER PRODUCTION ELECTRICIAN WITH LD'S APPROVAL. FIGURE FOR LTECH OLED DECODER, AND MEANWELL FANLESS POWER SUPPLIES, SIZE TO BE DETERMINED BY SHOP.
4. FIXTURE MOUNTED TO WINDOW SASHES FACING UPSTAGE INTO BOUNCE BOARD BACKING WINDOW LIGHT BOX.
5. COMPONENTS TO BE TESTED ON ETC CONTROL SYSTEM FOR COMPATIBILITY: THERE SHALL BE NO STROBING OR FLICKERING, AND REASONABLE SMOOTH DIMMING TO 0%.



5-in-1 5050 LED Strip Light with RGB + Tunable White - 60/m - 5m Reel

Product Number: RGBTW-5in1-5050-60-reel
Ships in 1 day, typically

Commercial Project? Account based pricing available. Call us at 888-890-1880 or Contact Us.

Specifications	
Ambient Temperature	20°C to 40°C
Brightness	107025/151282/255 lumens/meter
Brightness 2	53533/800700/1033mm/Water
Height (English)	0.59 in
Height (Metric)	2 mm
Input Current	3854 mA
IP Rating	IP20
LED Density	60 LEDs/meter
LED Module Size	5050
LED Spacing (English)	0.94 in
LED Spacing (Metric)	24 mm
Length (English)	16.4 ft
Length (Metric)	5 m
Light Color	6500 - Tunable White
Light Color Detail	Red, Green, Blue, Tunable White
Manufacturer	EnvironmentalLights
Min. Cutting Increment (English)	0.36 in
Min. Cutting Increment (Metric)	100 mm
Rating	UL, RoHS
Beam Angle	120°
Input Voltage	24.0V
Warranty	5 years limited
Power (MaxA)	92.5
Power (MaxVA)	9.6
Power (MaxW)	18.5
Weight (English)	0.47 lb
Weight (Metric)	12 mm

Instrumentation Key		QTY
	PRG Best Boy HP @ 2.1kw	2
	Martin MAC Encore Performance CLD @ 596w	42
	Robe Robin T1 Profile @ 750 w	2
	Elation Proteus Maximus @ 1.4kw	6
	Martin Mac Aura @ 260w	84
	GLP Impression x4 Bar 10 @ 200w	31
	Chroma-Q Color Force II 48 @ 533w	8
	Chroma-Q Color Force II 72 @ 800w	24
	ETC S4 10" @ 750w	14
	ETC S4 14" @ 750w	14
	ETC S4 19" @ 750w	6
	S4-LED3-10"	7
	ETC S4 LED2 14" @ 171w	6
	ETC S4 LED2 19" @ 171w	7
	ETC S4 LED2 26" @ 171w	5
	ETC S4 LED2 36" @ 171w	2
	ETC S4 LED2 50" @ 171w	2
	Martin Atomic 3000 LED @ 740w	1
	MDG Atmosphere Hazer	2
	Martin AF 1 Fan Floor @ 190w	2
	Look Solutions Viper 2.6 @ 2.6kw	3
	Altman LED Worklight @ 130 w	8
	Altman Q-Lite @ 1kw	8

- General Notes**
1. SEE LIGHTWRIGHT FOR ALL FIXTURE PROFILE, ACCESSORY, TEMPLATE AND COLOR INFORMATION.
2. EXACT TRIMS TO BE DETERMINED BY LD AT FOCUS.
3. ALL UNITS SPACED 18" CENTER TO CENTER UNLESS OTHERWISE NOTED. ALL TRIMS ARE MEASURED FROM SHOW DECK TO BOTTOM OF HANGING PIPE.
4. PLEASE PROVIDE SPARE R132, R119, BLACKTAK AND BLACKWRAP AT ALL FOCUS CALLS.
5. ALL POSITIONS VISIBLE TO AUDIENCE. PLEASE HOLD CABLE MANAGEMENT TO THE HIGHEST STANDARD.
6. ALL FIXTURES FRONT OF HOUSE TO HAVE FRONT END MASKING ACCESSORIES APPROPRIATE FOR LENSING.



BOOK, MUSIC, AND LYRICS BY:
MICHAEL R. JACKSON

OPENING APRIL 26, 2022

Creative Staff

DIRECTOR.....STEPHEN BRACKETT
CHOREOGRAPHER..... RAJA FEATHER KELLY
MUSIC DIRECTOR..... RONA SIDDIQUI
SCENIC DESIGNER.....ARNULFO MALDONADO
COSTUME DESIGNER.MONTANA LEVI BLANCO
LIGHTING DESIGNER.....JEN SCHRIEVER
SOUND DESIGNER.....DREW LEVY

Produced By
BARBARA WHITMAN
WITH PAGE 73 PRODUCTIONS.
WOOLLY MAMMOTH THEATRE COMPANY,
AND PLAYWRIGHTS HORIZONS

JEN SCHRIEVER
LIGHTING DESIGNER

C:
E:
SIGNATURE:

ASSOCIATE LIGHTING DESIGNER:
AARON TACY

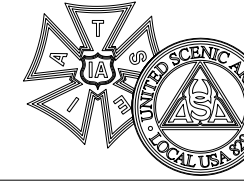

THIS DRAWING REPRESENTS A LIGHTING DESIGN THAT IS OWNED BY JEN SCHRIEVER. ANY USE OR DISTRIBUTION OF THIS DRAWING WITHOUT THE WRITTEN PERMISSION OF JEN SCHRIEVER IS PROHIBITED. THIS DRAWING IS THE PROPERTY OF JEN SCHRIEVER AND IS NOT TO BE REPRODUCED OR TRANSMITTED IN ANY FORM OR BY ANY MEANS, ELECTRONIC OR MECHANICAL, INCLUDING PHOTOCOPYING, RECORDING, OR BY ANY INFORMATION STORAGE AND RETRIEVAL SYSTEM. ALL RIGHTS RESERVED.

Issuances	
A	SET LX FOR BID 12/23/21
D	INITIAL FOR BUILD 1/26/22
H	AS BUILT 4/26/22

Scale: 1/2" = 1'-0"

Drawn By: ATACY

Date: 4/26/22

File: ASL BWAY Plot.vwx

Plate: **S13**

OF 19

LYCEUM THEATER
149 W 45TH ST
NEW YORK, NY 10036

TYLER PERRY

FOR DISCUSSION ONLY - DO NOT BUILD

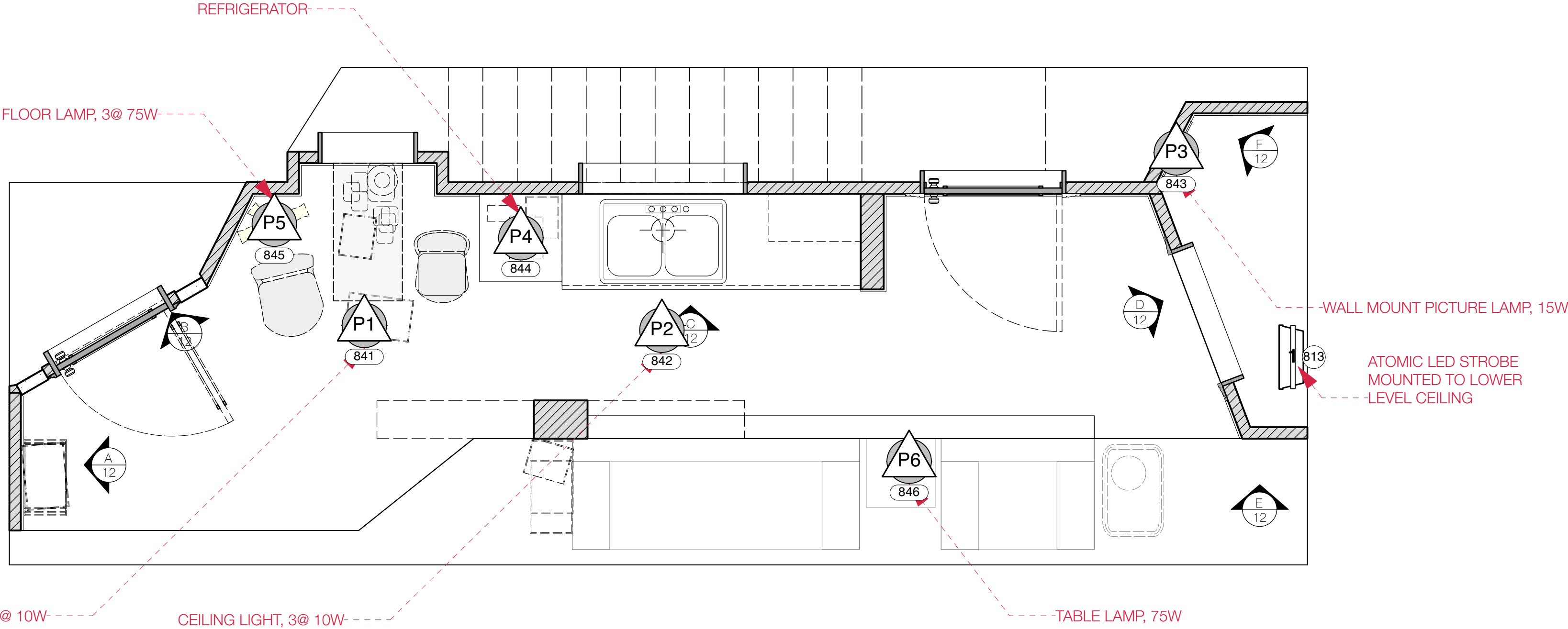
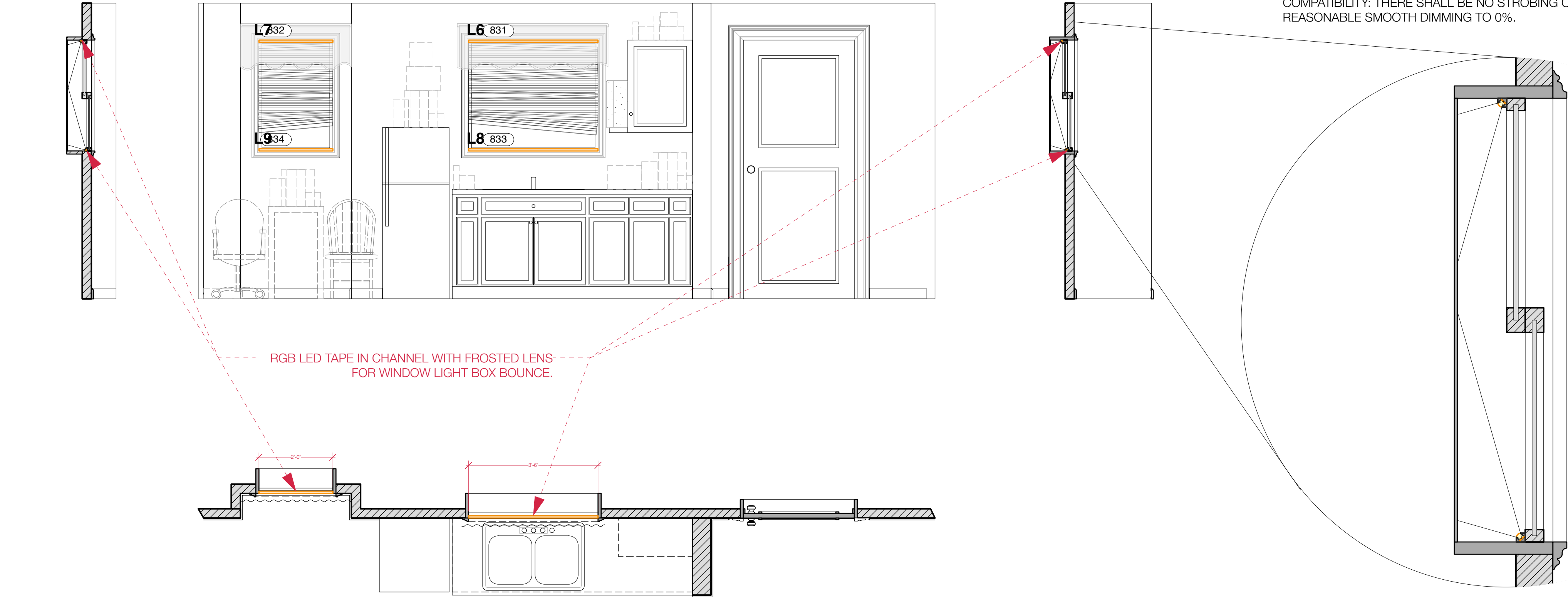

SCENIC PRACTICALS

1. PRACTICAL SCENIC PROP FIXTURES AS NOTED.
2. QTY DRAWN: 6
3. PROVIDE FOR INDIVIDUAL CONTROL PER FIXTURE.
4. PROVIDE INCANDESCENT BULBS APPROPRIATE FOR EACH FIXTURE AT WATTAGES NOTED.

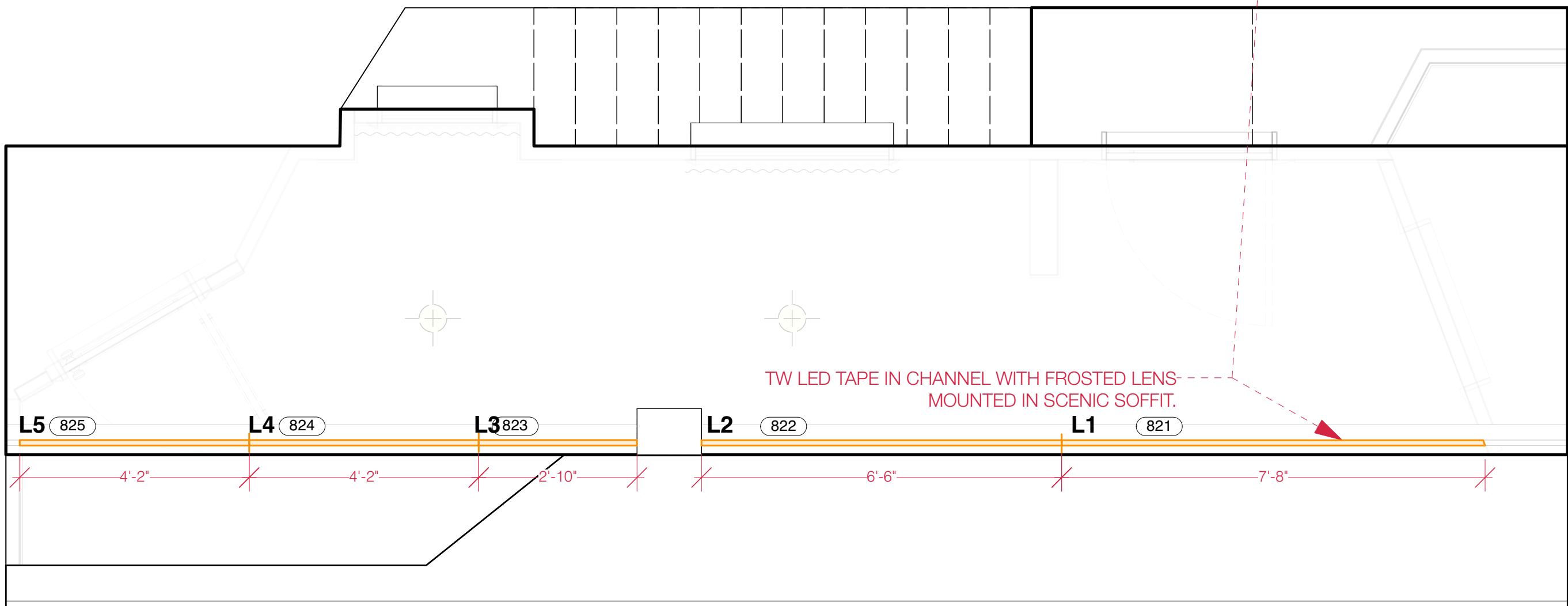
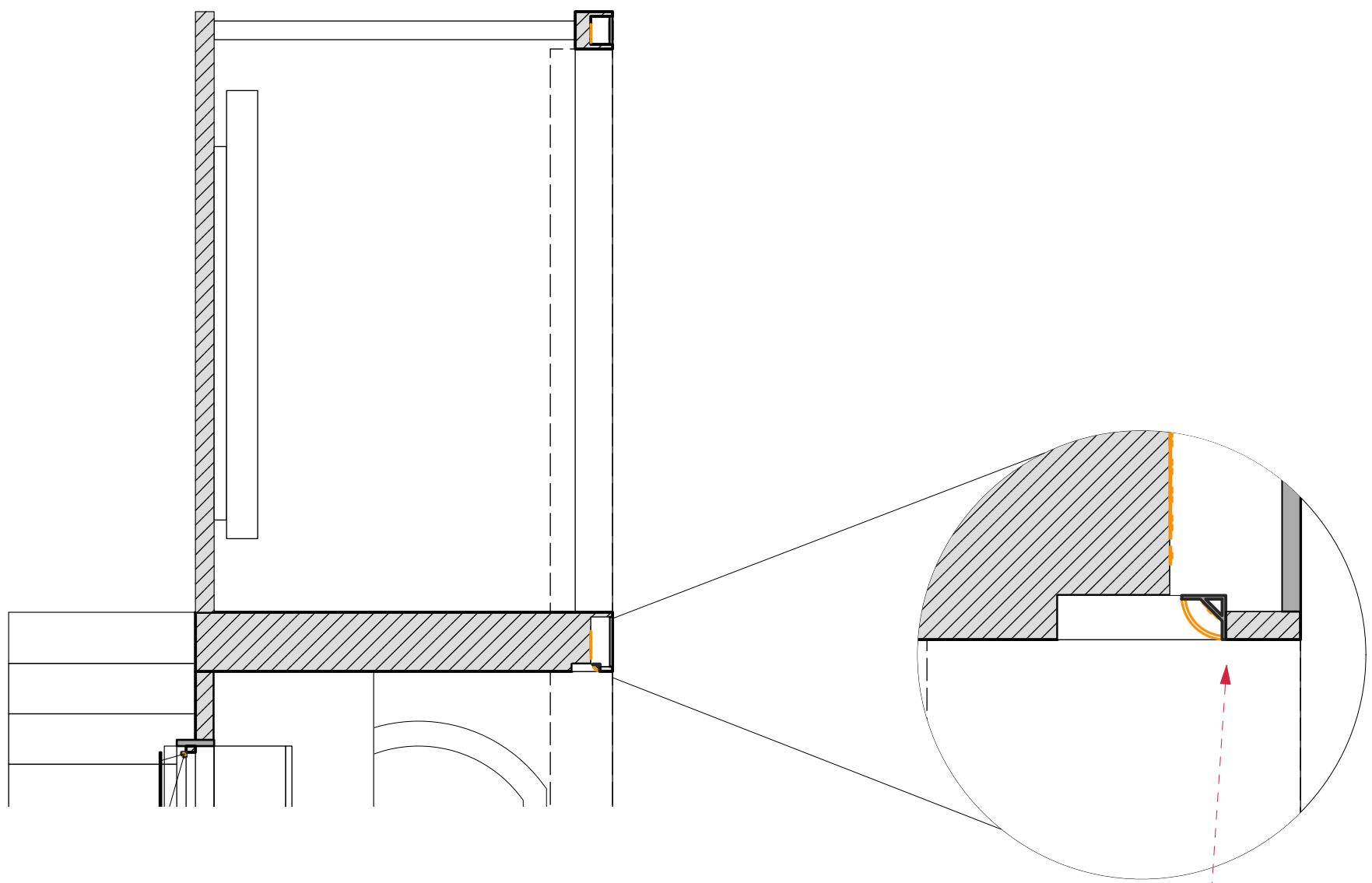
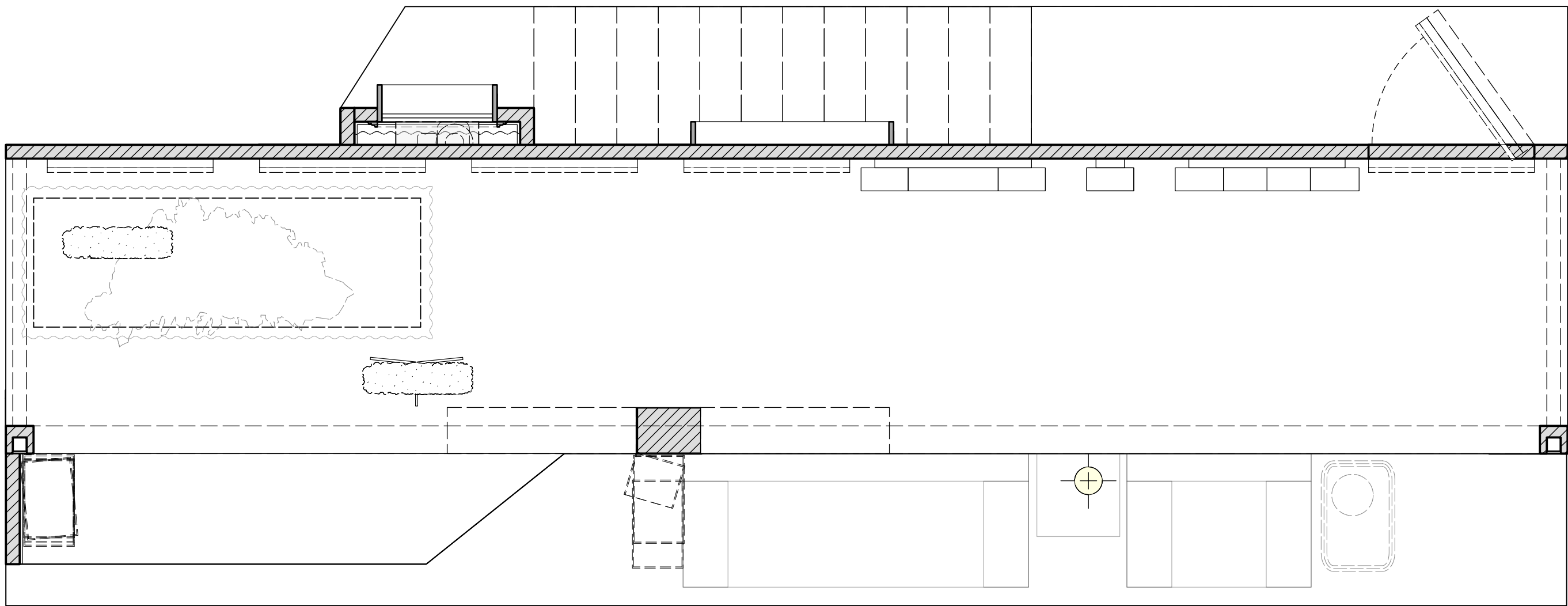

FIRST FLOOR SOFFIT LED TAPE

1. FIXTURE DRAWN: ENVIRONMENTAL LIGHTS TW-2835LM-224-15-2m IN ENVIRONMENTAL LIGHTS CS176 CHANNEL WITH FROSTED LENS.
2. QTY DRAWN: 2@ 4'-2", 1@ 6'-6", 1@ 7'-7"
3. PROVIDE FOR INDIVIDUAL 16-BIT CONTROL OF EACH DIMENSIONED SEGMENT. POWER SUPPLIES AND DECODERS AS PER PRODUCTION ELECTRICIAN WITH LD'S APPROVAL. FIGURE FOR LTECH OLED DECODER, AND MEANWELL FANLESS POWER SUPPLIES, SIZE TO BE DETERMINED BY SHOP.
4. CHANNEL MOUNTED IN SCENIC SOFFIT FACING UPSTAGE TO FRONT LIGHT PLAYING SPACE UNDER SECOND LEVEL. FINAL MEASUREMENTS AND PLACEMENT AS PER SCENIC DESIGNER.
5. COMPONENTS TO BE TESTED ON ETC CONTROL SYSTEM FOR COMPATIBILITY: THERE SHALL BE NO STROBING OR FLICKERING, AND REASONABLE SMOOTH DIMMING TO 0%.

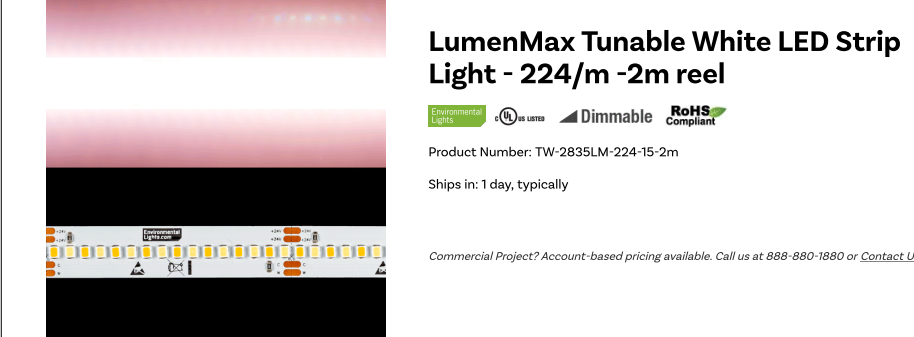

Specifications	
Ambient Temperature	-20°C to 60°C
Brightness	3400/3800 lumens/meter
Brightness 2	16000/17800lm/meter
CR	80+
Efficacy	153.7 lumens/watt
Height (English)	0.19 in
Height (Metric)	2.7 mm
Input Current	3556 mA
IP Rating	IP20
LED Density	124.5 LEDs/meter
LED Module Size	2809
LED Spacing (English)	0.71 in
LED Spacing (Metric)	17.8 mm
Length (English)	4.56 ft
Length (Metric)	2 m
Manufacturer	EvergreenLights
Max. Cutting Increment (English)	2.81 in
Max. Cutting Increment (Metric)	71.4 mm
Rating	UL, RoHS
Beam Angle	120°
Input Voltage	24 DC
Warranty	5 years limited
Power (Metric)	85
Power (Wattage)	14.3
Power (Wattage)	47.5
Width (English)	0.39 in
Width (Metric)	9.9 mm

FOR DISCUSSION ONLY - DO NOT BUILD

Instrumentation Key		QTY
	PRG Best Boy HP @ 2.1kw	2
	Martin MAC Encore Performance CLD @ 596w	42
	Robe Robin T1 Profile @ 750 w	2
	Elation Proteus Maximus @ 1.4kw	6
	Martin Mac Aura @ 260w	84
	GLP Impression x4 Bar 10 @ 200w	31
	Chroma-Q Color Force II 48 @ 533w	8
	Chroma-Q Color Force II 72 @ 800w	24
	ETC S4 10" @ 750w	14
	ETC S4 14" @ 750w	14
	ETC S4 19" @ 750w	6
	S4-LED3-10"	7
	ETC S4 LED2 14" @ 171w	6
	ETC S4 LED2 19" @ 171w	7
	ETC S4 LED2 26" @ 171w	5
	ETC S4 LED2 36" @ 171w	2
	ETC S4 LED2 50" @ 171w	2
	Martin Atomic 3000 LED @ 740w	1
	MDG Atmosphere Hazer	2
	Martin AF 1 Fan Floor @ 190w	2
	Look Solutions Viper 2.6 @ 2.6kw	3
	Altman LED Worklight @ 130 w	8
	Altman Q-Lite @ 1kw	8

General Notes

1. SEE LIGHTWRIGHT FOR ALL FIXTURE PROFILE, ACCESSORY, TEMPLATE AND COLOR INFORMATION.
2. EXACT TRIMS TO BE DETERMINED BY LD AT FOCUS.
3. ALL UNITS SPACED 18" CENTER TO CENTER UNLESS OTHERWISE NOTED. ALL TRIMS ARE MEASURED FROM SHOW DECK TO BOTTOM OF HANGING PIPE.
4. PLEASE PROVIDE SPARE R132, R119, BLACKTAK AND BLACKWRAP AT ALL FOCUS CALLS.
5. ALL POSITIONS VISIBLE TO AUDIENCE. PLEASE HOLD CABLE MANAGEMENT TO THE HIGHEST STANDARD.
6. ALL FIXTURES FRONT OF HOUSE TO HAVE FRONT END MASKING ACCESSORIES APPROPRIATE FOR LENSING.



BOOK, MUSIC, AND LYRICS BY:
MICHAEL R. JACKSON

OPENING APRIL 26, 2022

Creative Staff

DIRECTOR.....STEPHEN BRACKETT
CHOREOGRAPHER..... RAJA FEATHER KELLY
MUSIC DIRECTOR..... RONA SIDDIQUI
SCENIC DESIGNER.....ARNULFO MALDONADO
COSTUME DESIGNER. MONTANA LEVI BLANCO
LIGHTING DESIGNER.....JEN SCHRIEVER
SOUND DESIGNER.....DREW LEVY

Produced By

BARBARA WHITMAN
WITH PAGE 73 PRODUCTIONS,
WOOLLY MAMMOTH THEATRE COMPANY,
AND PLAYWRIGHTS HORIZONS

JEN SCHRIEVER

LIGHTING DESIGNER

C:
E:

SIGNATURE:

THIS DRAWING REPRESENTS A LIGHTING DESIGN THAT IS OWNED BY JEN SCHRIEVER. ANY USE OR DISTRIBUTION OF THIS DRAWING WITHOUT THE WRITTEN PERMISSION OF JEN SCHRIEVER IS PROHIBITED. THE DESIGNER ASSUMES NO LIABILITY FOR ANY ERRORS OR OMISSIONS IN THIS DRAWING. THE DESIGNER ASSUMES NO LIABILITY FOR ANY ERRORS OR OMISSIONS IN THIS DRAWING. THE DESIGNER ASSUMES NO LIABILITY FOR ANY ERRORS OR OMISSIONS IN THIS DRAWING.

ASSOCIATE LIGHTING DESIGNER:

AARON TACY c e

THIS DRAWING REPRESENTS A LIGHTING DESIGN THAT IS OWNED BY JEN SCHRIEVER. ANY USE OR DISTRIBUTION OF THIS DRAWING WITHOUT THE WRITTEN PERMISSION OF JEN SCHRIEVER IS PROHIBITED. THE DESIGNER ASSUMES NO LIABILITY FOR ANY ERRORS OR OMISSIONS IN THIS DRAWING. THE DESIGNER ASSUMES NO LIABILITY FOR ANY ERRORS OR OMISSIONS IN THIS DRAWING. THE DESIGNER ASSUMES NO LIABILITY FOR ANY ERRORS OR OMISSIONS IN THIS DRAWING.

Issuances		
A	SET LX FOR BID	12/23/21
D	INITIAL FOR BUILD	1/26/22
H	AS BUILT	4/26/22

Scale:	1/2" = 1'-0"	Plate:
Drawn By:	ATACV	S14
Date:	4/26/22	
File:	ASL BWAY Plot.vwx	





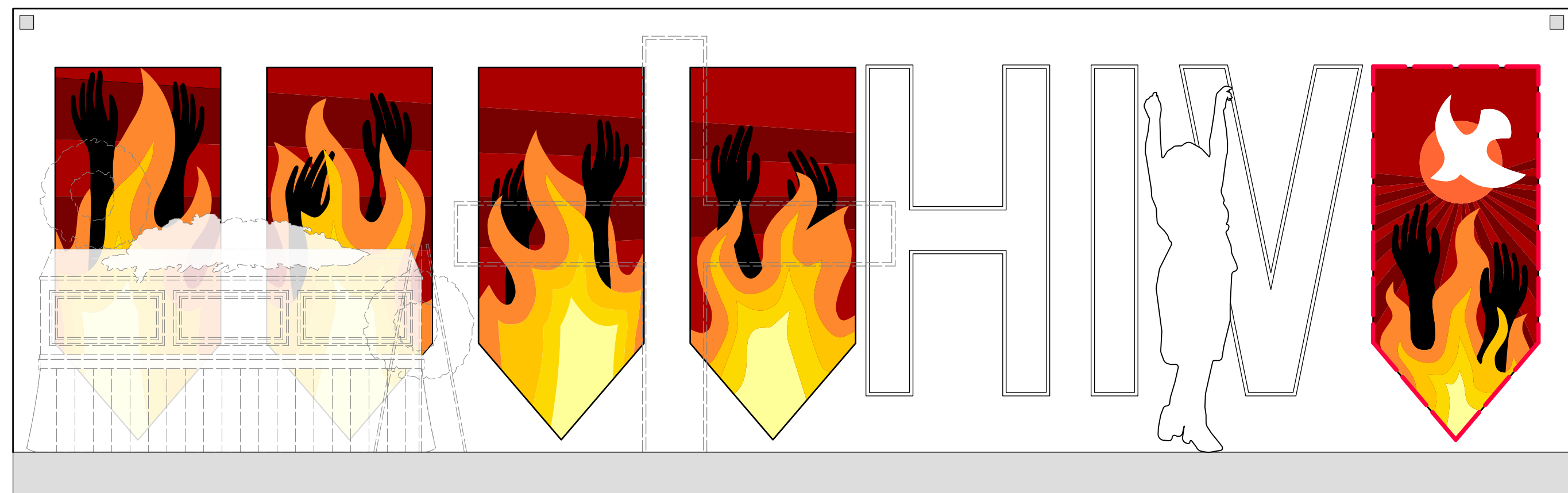



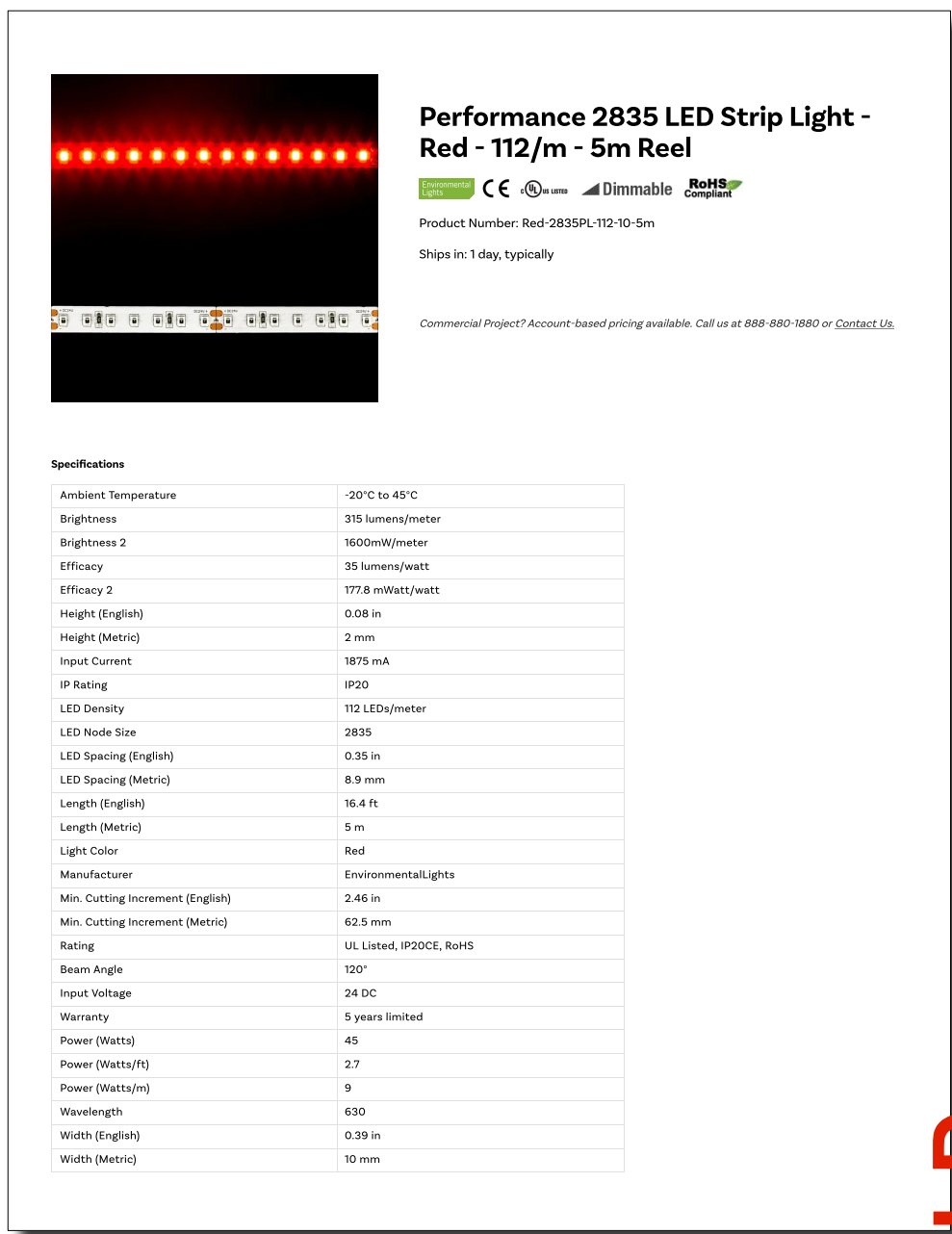
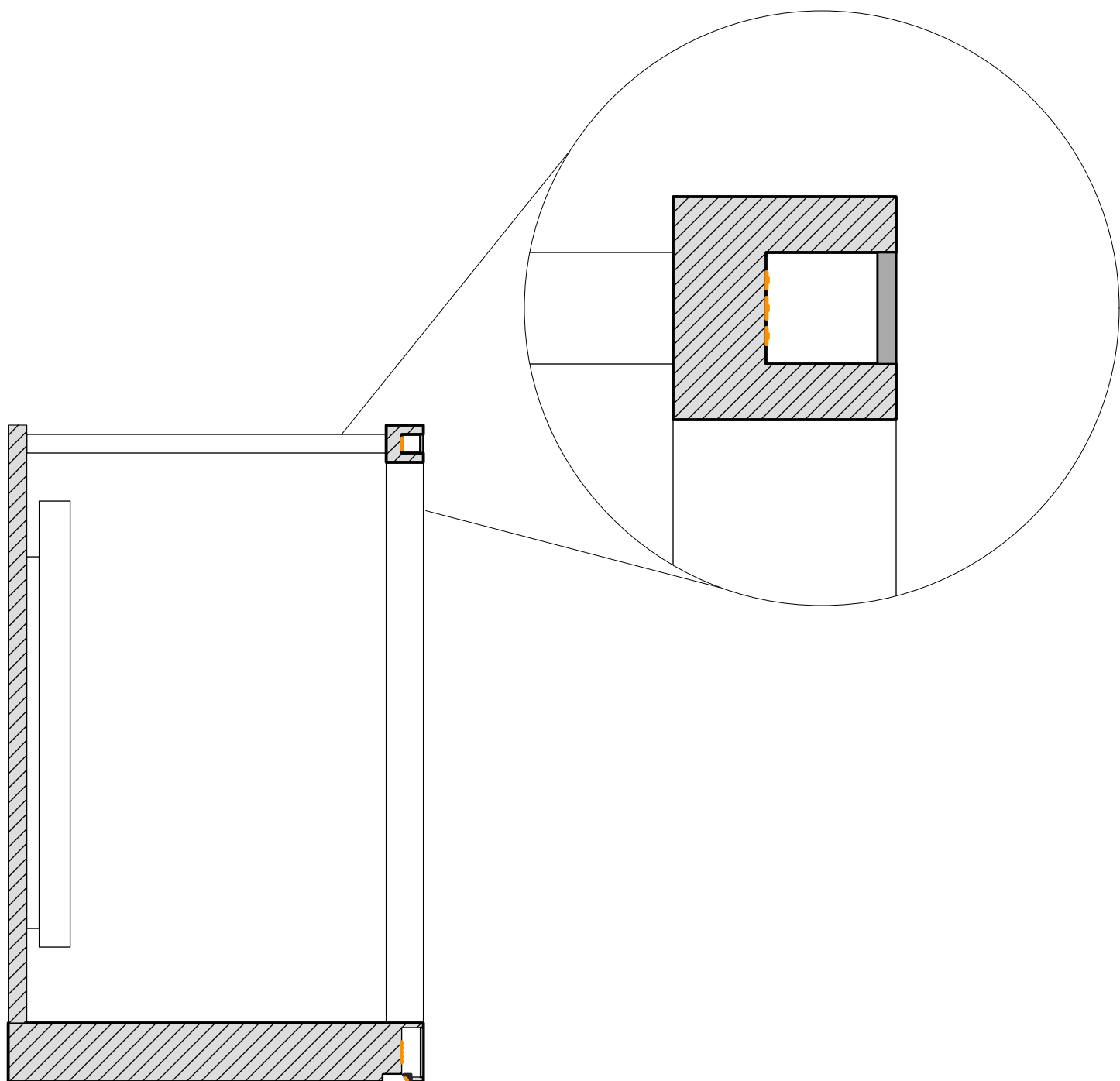



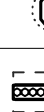
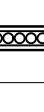







LYCEUM THEATER
145 W 45TH ST
NEW YORK, NY 10036

TYLER PERRY



1. FIXTURE DRAWN: ENVIRONMENTAL LIGHTS TWO RED-2835PL-112-10-5m TO ONE TW-2835LM-224-15-2m LENGTHS ALTERNATING EVENLY SPACED IN LIGHTBOX FACING ONSTAGE TOWARD ACRYLIC LENS.
2. 2 RED + 1 TW QTY DRAWN: 2@ 7'-8", 1@ 27'-11"
4 RED + 3 TW QTY DRAWN: 1@ 11'-3"+15'-6"
3. PROVIDE FOR INDIVIDUAL 16-BIT CONTROL OF EACH SIDE OF BOTH FRAMES, COMBINING CONTROL OF RED AND TW.
POWER SUPPLIES AND DECODERS AS PER PRODUCTION ELECTRICIAN WITH LD'S APPROVAL.
FIGURE FOR LITEC OLED DECODER, AND MEANWELL FANLESS POWER SUPPLIES, SIZE TO BE DETERMINED BY SHOP.
4. DEPTH OF LIGHT BOX AND LENSING SUCH THAT NO CHIP IMAGE IS VISIBLE. MOCKUPS NECESSARY.
5. COMPONENTS TO BE TESTED ON ETC CONTROL SYSTEM FOR COMPATIBILITY: THERE SHALL BE NO STROBING OR FLICKERING, AND REASONABLE SMOOTH DIMMING TO 0%.



Instrumentation Key		QTY
	PRG Best Boy HP @ 2.1kw	2
	Martin MAC Encore Performance CLD @ 596w	42
	Robe Robin T1 Profile @ 750 w	2
	Elation Proteus Maximus @ 1.4kw	6
	Martin Mac Aura @ 250w	84
	GLP Impression x4 Bar 10 @ 200w	31
	Chroma-Q Color Force II 48 @ 533w	8
	Chroma-Q Color Force II 72 @ 800w	24
	ETC S4 10" @ 750w	14
	ETC S4 14" @ 750w	14
	ETC S4 19" @ 750w	6
	S4-LED3-10"	7
	ETC S4 LED2 14" @ 171w	6
	ETC S4 LED2 19" @ 171w	7
	ETC S4 LED2 28" @ 171w	5
	ETC S4 LED2 36" @ 171w	2
	ETC S4 LED2 50" @ 171w	2
	Martin Atomic 3000 LED @ 740w	1
	MDG Atmosphere Hazer	2
	Martin AF 1 Fan Floor @ 190w	2
	Look Solutions Viper 2.6 @ 2.6kw	3
	Altman LED Worklight @ 130 w	8
	Altman Q-Lite @ 1kw	8

General Notes

1. SEE LIGHTWRIGHT FOR ALL FIXTURE PROFILE, ACCESSORY, TEMPLATE AND COLOR INFORMATION.
2. EXACT TRIMS TO BE DETERMINED BY LD AT FOCUS.
3. ALL UNITS SPACED 18" CENTER TO CENTER UNLESS OTHERWISE NOTED. ALL TRIMS ARE MEASURED FROM SHOW DECK TO BOTTOM OF HANGING PIPE.
4. PLEASE PROVIDE SPARE R132, R119, BLACKTAK AND BLACKWRAP AT ALL FOCUS CALLS.
5. ALL POSITIONS VISIBLE TO AUDIENCE. PLEASE HOLD CABLE MANAGEMENT TO THE HIGHEST STANDARD.
6. ALL FIXTURES FRONT OF HOUSE TO HAVE FRONT END MASKING ACCESSORIES APPROPRIATE FOR LENSING.

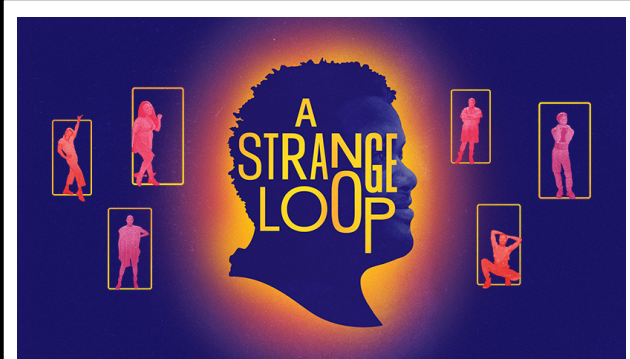

**BOOK, MUSIC, AND LYRICS BY:
MICHAEL R. JACKSON**

OPENING APRIL 26, 2022

Creative Staff

DIRECTOR.....STEPHEN BRACKETT
CHOREOGRAPHER..... RAJA FEATHER KELLY
MUSIC DIRECTOR.....RONA SIDDIQUI
SCENIC DESIGNER.....ARNULFO MALDONADO
COSTUME DESIGNER..MONTANA LEVI BLANCO
LIGHTING DESIGNER.....JEN SCHRIEVER
SOUND DESIGNER.....DREW LEVY

Produced By
BARBARA WHITMAN
WITH PAGE 73 PRODUCTIONS,
WOOLLY MAMMOTH THEATRE COMPANY
AND PLAYWRIGHTS HORIZONS

JEN SCHRIEVER
LIGHTING DESIGNER

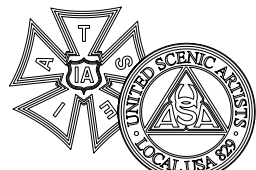

SIGNATURE

THIS DRAWING REPRESENTS A LIGHTING DESIGN THAT IS OWNED BY JEN SCHRIEVER. ANY USE OR DISTRIBUTION OF THIS DRAWING OTHER THAN AS REQUIRED FOR PRODUCTION LISTED IN THIS TITLE BLOCK IS EXPLICITLY PROHIBITED AND IS A VIOLATION OF COPYRIGHT LAWS IN THE UNITED STATES OF AMERICA AND INTERNATIONALLY. ANY UNAUTHORIZED DISTRIBUTION OR USE WILL RESULT IN LEGAL ACTION ON BEHALF OF THE DESIGNER.

THIS DRAWING AND THE LIGHTING DESIGN ITSELF ARE ©2019 JEN SCHRIEVER. ALL RIGHTS RESERVED.

ASSOCIATE LIGHTING DESIGNER

AARON TACY c: _____ e: _____

THIS DRAWING REPRESENTS VISUAL CONCEPTS, DESIGN IDEAS AND CONSTRUCTION SUGGESTIONS. THE DESIGNER AND THEIR DESIGN ASSOCIATES ARE SOLELY RESPONSIBLE FOR THE VISUAL ASPECTS OF THE PRODUCTION AND ALL SPECIFICATIONS CONTAINED IN THIS DOCUMENT RELATE SOLELY TO THE VISUAL APPEARANCE OF THE LIGHTING DESIGN AND NOT TO THE ELECTRICAL OR STRUCTURAL SOUNDNESS AND/OR SAFETY OF THE DESIGN. THIS DRAWING DOES NOT REPLACE THE KNOWLEDGE AND ADVICE OF A LICENSED STRUCTURAL ENGINEER. THE DESIGNER IS UNQUALIFIED TO DETERMINE THE STRUCTURAL APPROPRIATENESS OF THIS DESIGN AND WILL NOT ASSUME RESPONSIBILITY FOR IMPROPER ENGINEERING, USE OR EXECUTION.

Issuances

A	SET LX FOR BID	12/23/21
D	INITIAL FOR BUILD	1/26/22
H	AS BUILT	4/26/22

Scale:	1/2" = 1'-0"
Drawn By:	ATACV
Date:	4/26/21
File:	ASL BWAY Plot.vw

Plate:
S15
OF 19

LYCEUM THEATER

149 W 45TH ST
NEW YORK, NY 10036

TYLER PERRY

FOR DISCUSSION ONLY - DO NOT BUILD

L10a51

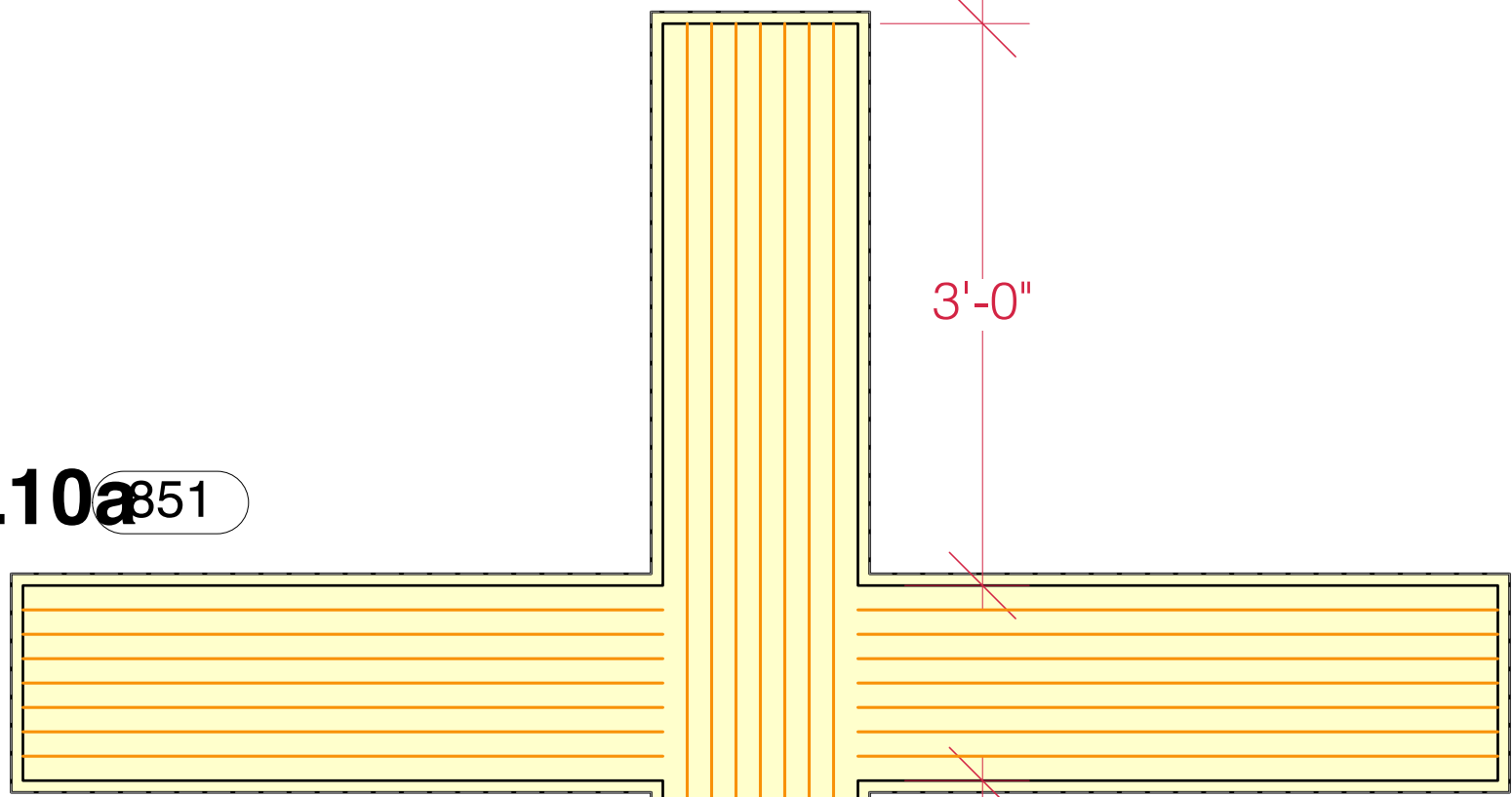

L11

852

L12a61

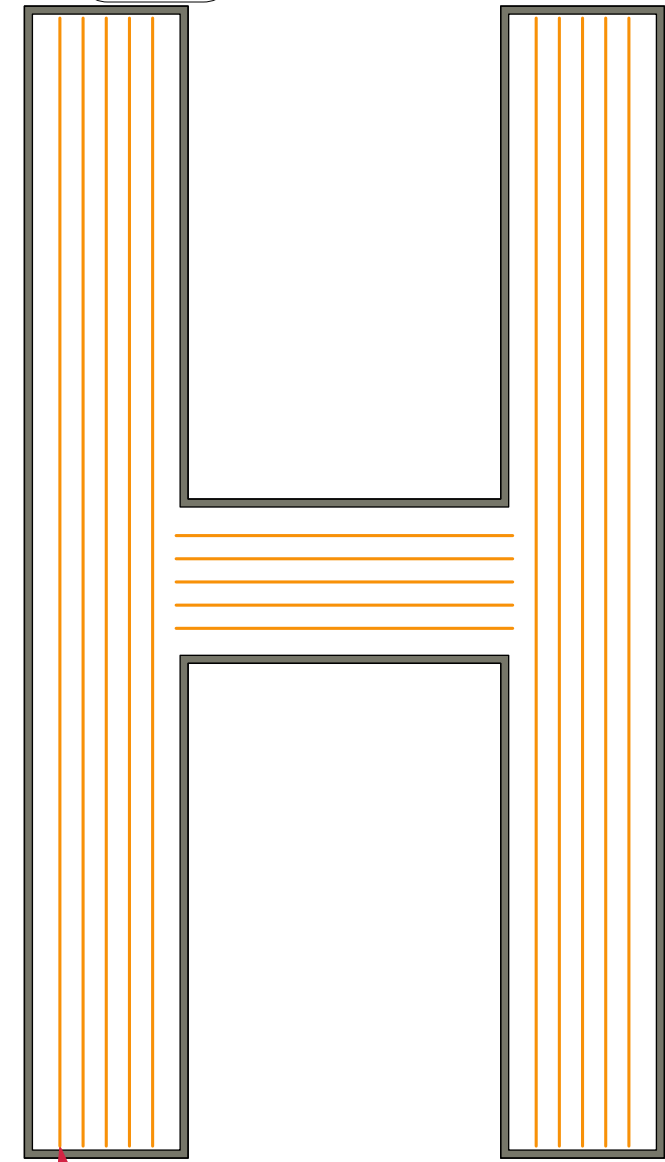

L13a63

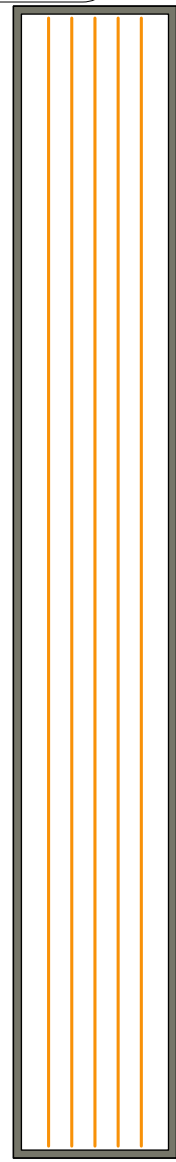

L14a63

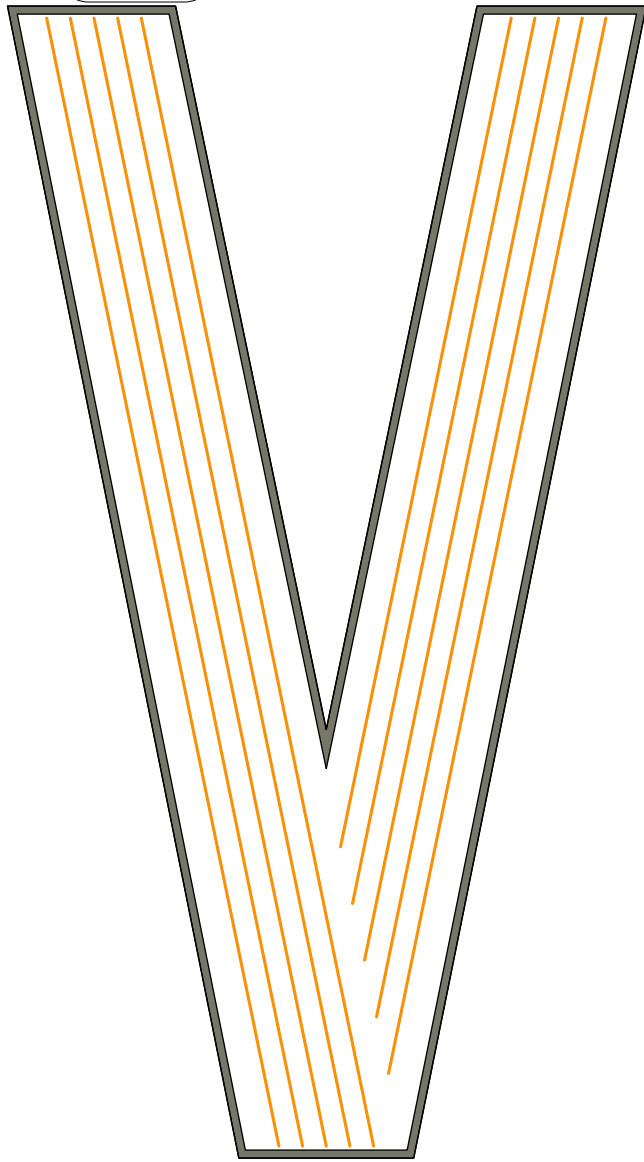

RTW LED TAPE IN FRAME LIGHT BOX WITH FROSTED ACRYLIC.

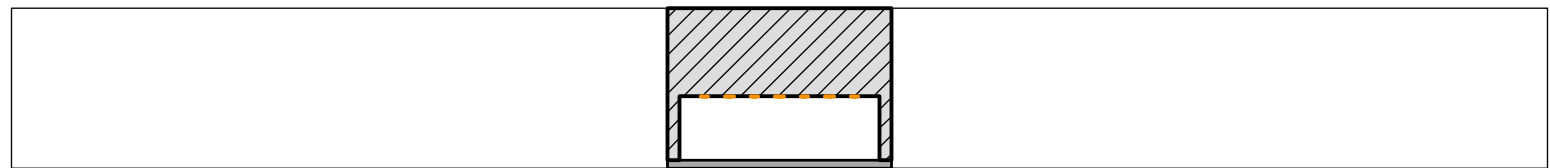
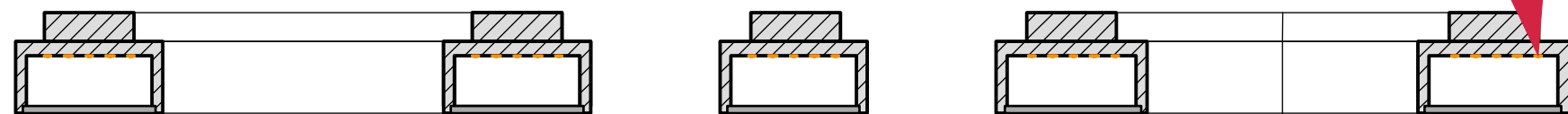

LIGHT BOX LED TAPE

1. FIXTURE DRAWN: ENVIRONMENTAL LIGHTS TWO RED-2835PL-112-10-5m TO ONE TW-2835LM-224-15-2m LENGTHS ALTERNATING EVENLY SPACED IN LIGHTBOX FACING ONSTAGE TOWARD ACRYLIC LENS.
2. 3 RED + 2 TW QTY DRAWN: 1@ 5'-11"+5'-11"+1'-9", 1@ 5'-11", 1@ 6'-0"+5'-0" 4 RED + 3 TW QTY DRAWN: 1@ 3'-5"+3'-5"+7'-0", 1 @ 9'-7"
3. PROVIDE FOR INDIVIDUAL 16-BIT CONTROL OF EACH LETTER, THE "+", AND VERTICAL CROSS STEM. COMBINING CONTROL OF RED AND TW. POWER SUPPLIES AND DECODERS AS PER PRODUCTION ELECTRICIAN WITH LD'S APPROVAL. FIGURE FOR LITECH OLED DECODER, AND MEANWELL FANLESS POWER SUPPLIES, SIZE TO BE DETERMINED BY SHOP.
4. DEPTH OF LIGHT BOX AND LENSING SUCH THAT NO CHIP IMAGE IS VISIBLE. MOCKUPS NECESSARY.
5. COMPONENTS TO BE TESTED ON ETC CONTROL SYSTEM FOR COMPATIBILITY: THERE SHALL BE NO STROBING OR FLICKERING, AND REASONABLE SMOOTH DIMMING TO 0%.



LumenMax Tunable White LED Strip Light - 224/m - 2m reel
Product Number: TW-2835LM-224-15-2m
Ships in 1 day, typically

Commercial Project? Account based pricing available. Call us at 888-880-1880 or Contact Us.

Specifications	
Ambient Temperature	20°C to 40°C
Brightness	3450/3850 lumens/meter
Brightness 2	3500/3750cd/meter
CR	80+
Efficacy	163.7 lumens/watt
Height (English)	0.71 in
Height (Metric)	17.8 mm
Input Current	3858 mA
IP Rating	IP20
LED Density	224 LEDs/meter
LED Node Size	2805
LED Spacing (English)	0.71 in
LED Spacing (Metric)	17.8 mm
Length (English)	6.56 ft
Length (Metric)	2 m
Manufacturer	EnvironmentalLights
Min. Cutting Increment (English)	2.81 in
Min. Cutting Increment (Metric)	71.6 mm
Rating	UL, RoHS
Beam Angle	120°
Input Voltage	24 DC
Warranty	5 years limited
Power (Watt)	86
Power (Watts/ft)	14.5
Power (Watts/m)	47.5
Width (English)	0.59 in
Width (Metric)	15 mm

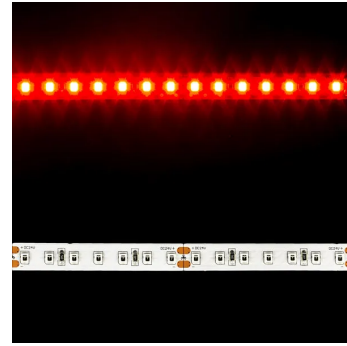

Performance 2835 LED Strip Light - Red - 112/m - 5m Reel
Product Number: Red-2835PL-112-10-5m
Ships in 1 day, typically

Commercial Project? Account based pricing available. Call us at 888-880-1880 or Contact Us.

Specifications	
Ambient Temperature	20°C to 40°C
Brightness	375 lumens/meter
Brightness 2	800cd/meter
Efficacy	33 lumens/watt
Efficacy 2	171.8 lumens/watt
Height (English)	0.08 in
Height (Metric)	2 mm
Input Current	9875 mA
IP Rating	IP20
LED Density	112 LEDs/meter
LED Node Size	2805
LED Spacing (English)	0.35 in
LED Spacing (Metric)	8.9 mm
Length (English)	36.4 ft
Length (Metric)	5 m
Light Color	Red
Manufacturer	EnvironmentalLights
Min. Cutting Increment (English)	2.46 in
Min. Cutting Increment (Metric)	62.5 mm
Rating	UL Listed, IP20CE, RoHS
Beam Angle	120°
Input Voltage	24 DC
Warranty	5 years limited
Power (Watt)	45
Power (Watts/ft)	2.7
Power (Watts/m)	9
Wavelength	630
Width (English)	0.39 in
Width (Metric)	10 mm

Instrumentation Key		QTY
	PRG Best Boy HP @ 2.1kw	2
	Martin MAC Encore Performance CLD @ 596w	42
	Robe Robin T1 Profile @ 750 w	2
	Elation Proteus Maximus @ 1.4kw	6
	Martin Mac Aura @ 260w	84
	GLP Impression x4 Bar 10 @ 200w	31
	Chroma-Q Color Force II 48 @ 533w	8
	Chroma-Q Color Force II 72 @ 800w	24
	ETC S4 10" @ 750w	14
	ETC S4 14" @ 750w	14
	ETC S4 19" @ 750w	6
	S4-LED3-10"	7
	ETC S4 LED2 14" @ 171w	6
	ETC S4 LED2 19" @ 171w	7
	ETC S4 LED2 26" @ 171w	5
	ETC S4 LED2 36" @ 171w	2
	ETC S4 LED2 50" @ 171w	2
	Martin Atomic 3000 LED @ 740w	1
	MDG Atmosphere Hazer	2
	Martin AF 1 Fan Floor @ 190w	2
	Look Solutions Viper 2.6 @ 2.6kw	3
	Altman LED Worklight @ 130 w	8
	Altman Q-Lite @ 1kw	8

- General Notes**
1. SEE LIGHTWRIGHT FOR ALL FIXTURE PROFILE, ACCESSORY, TEMPLATE AND COLOR INFORMATION.
 2. EXACT TRIMS TO BE DETERMINED BY LD AT FOCUS.
 3. ALL UNITS SPACED 18" CENTER TO CENTER UNLESS OTHERWISE NOTED. ALL TRIMS ARE MEASURED FROM SHOW DECK TO BOTTOM OF HANGING PIPE.
 4. PLEASE PROVIDE SPARE R132, R119, BLACKTAK AND BLACKWRAP AT ALL FOCUS CALLS.
 5. ALL POSITIONS VISIBLE TO AUDIENCE. PLEASE HOLD CABLE MANAGEMENT TO THE HIGHEST STANDARD.
 6. ALL FIXTURES FRONT OF HOUSE TO HAVE FRONT END MASKING ACCESSORIES APPROPRIATE FOR LENSING.

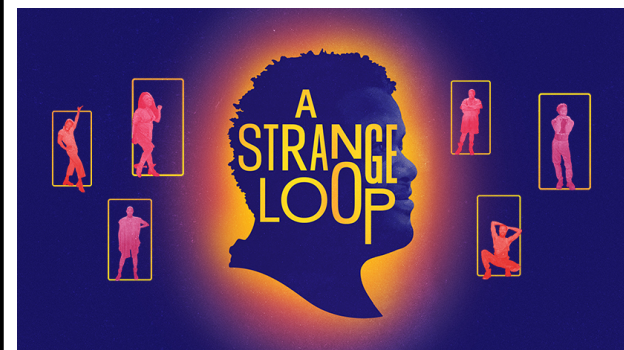

BOOK, MUSIC, AND LYRICS BY:
MICHAEL R. JACKSON

OPENING APRIL 26, 2022

Creative Staff

DIRECTOR.....STEPHEN BRACKETT
CHOREOGRAPHER..... RAJA FEATHER KELLY
MUSIC DIRECTOR..... RONA SIDDIQUI
SCENIC DESIGNER.....ARNULFO MALDONADO
COSTUME DESIGNER.....MONTANA LEVI BLANCO
LIGHTING DESIGNER.....JEN SCHRIEVER
SOUND DESIGNER.....DREW LEVY

Produced By
BARBARA WHITMAN
WITH PAGE 73 PRODUCTIONS,
WOOLLY MAMMOTH THEATRE COMPANY,
AND PLAYWRIGHTS HORIZONS

JEN SCHRIEVER
LIGHTING DESIGNER



SIGNATURE:

THIS DRAWING REPRESENTS A LIGHTING DESIGN THAT IS OWNED BY JEN SCHRIEVER. ANY USE OR DISTRIBUTION OF THIS DRAWING WITHOUT THE WRITTEN PERMISSION OF JEN SCHRIEVER IS STRICTLY PROHIBITED. THE DESIGNER AND THEIR ASSOCIATES ASSUME NO LIABILITY FOR THE DESIGN OR CONSTRUCTION OF THE LIGHTING SYSTEM OR FOR ANY DAMAGE TO THE THEATRE OR ITS EQUIPMENT. THE DESIGNER AND THEIR ASSOCIATES ASSUME NO LIABILITY FOR THE DESIGN OR CONSTRUCTION OF THE LIGHTING SYSTEM OR FOR ANY DAMAGE TO THE THEATRE OR ITS EQUIPMENT. THE DESIGNER AND THEIR ASSOCIATES ASSUME NO LIABILITY FOR THE DESIGN OR CONSTRUCTION OF THE LIGHTING SYSTEM OR FOR ANY DAMAGE TO THE THEATRE OR ITS EQUIPMENT.

ASSOCIATE LIGHTING DESIGNER:
AARON TACY

THIS DRAWING REPRESENTS FINAL CONCEPTS, DESIGN SKETCHES AND CONSTRUCTION SUGGESTIONS. THE DESIGNER AND THEIR ASSOCIATES ASSUME NO LIABILITY FOR THE DESIGN OR CONSTRUCTION OF THE LIGHTING SYSTEM OR FOR ANY DAMAGE TO THE THEATRE OR ITS EQUIPMENT. THE DESIGNER AND THEIR ASSOCIATES ASSUME NO LIABILITY FOR THE DESIGN OR CONSTRUCTION OF THE LIGHTING SYSTEM OR FOR ANY DAMAGE TO THE THEATRE OR ITS EQUIPMENT. THE DESIGNER AND THEIR ASSOCIATES ASSUME NO LIABILITY FOR THE DESIGN OR CONSTRUCTION OF THE LIGHTING SYSTEM OR FOR ANY DAMAGE TO THE THEATRE OR ITS EQUIPMENT.

Issuances		
A	SET LX FOR BID	12/23/21
D	INITIAL FOR BUILD	1/26/22
H	AS BUILT	4/26/22

Scale: 1" = 1'-0"

Drawn By: ATACY

Date: 4/26/22

File: ASL BWAY Plot.vwx

S16
OF 19

LYCEUM THEATER
148 W 45TH ST
NEW YORK, NY 10036

TYLER PERRY

FOR DISCUSSION ONLY - DO NOT BUILD

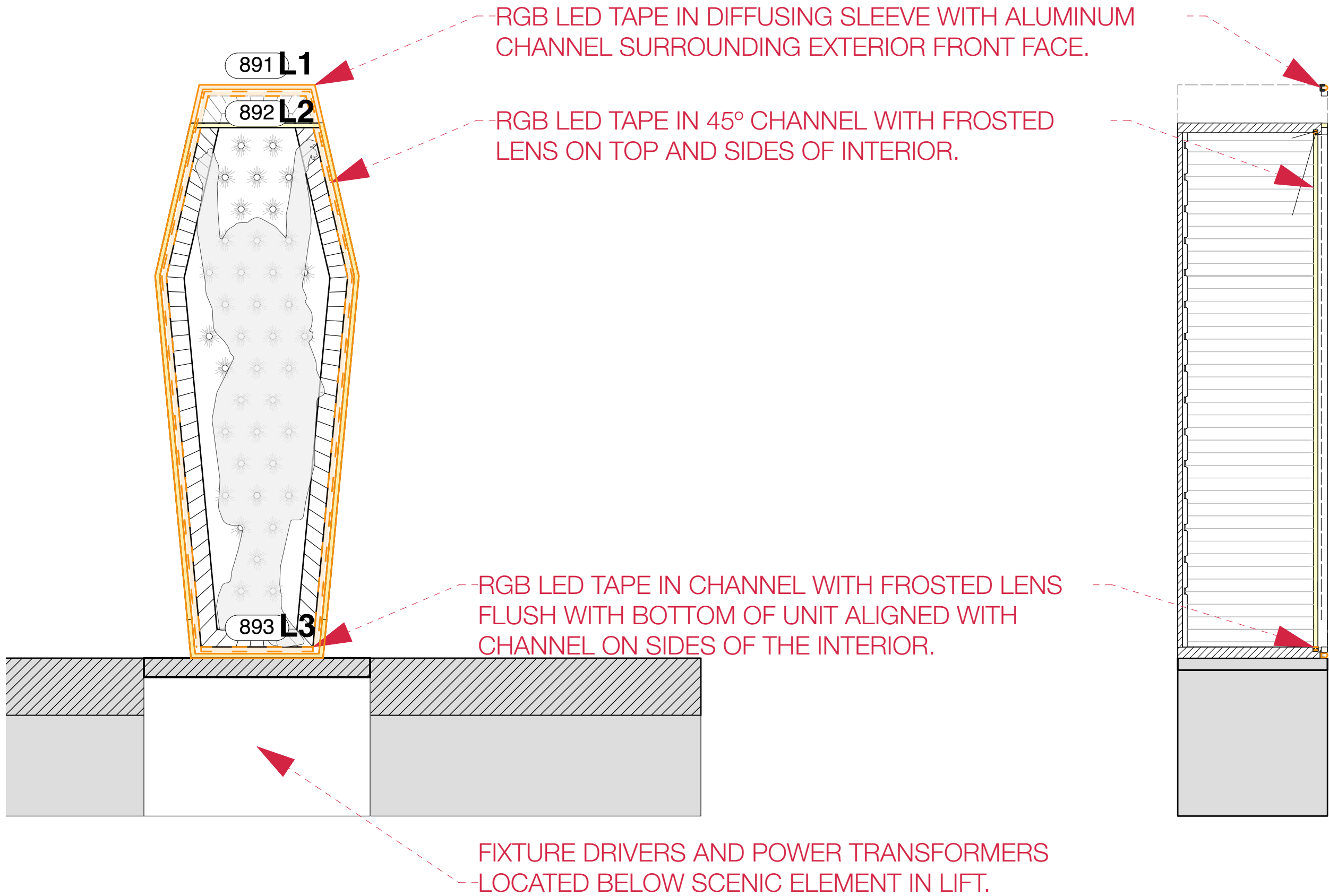

SURROUNDING LED FLEXIBLE NEON

1. FIXTURE DRAWN: ENVIRONMENTAL LIGHTS RGB-3535LM-240-12-3m IN ENVIRONMENTAL LIGHTS FDS-D-5m DIFFUSING SLEEVE MOUNTED IN ENVIRONMENTAL LIGHTS FDS-ALU-2m CHANNEL DIFFUSED SUCH THAT NO INDIVIDUAL CHIP IMAGES ARE VISIBLE.
2. QTY DRAWN: 18'-5"
3. PROVIDE FOR 16-BIT CONTROL. POWER SUPPLIES AND DECODERS AS PER PRODUCTION ELECTRICIAN WITH LD'S APPROVAL. FIGURE FOR LTECH OLED DECODER, AND MEANWELL FANLESS POWER SUPPLIES, SIZE TO BE DETERMINED BY SHOP.
4. DISCUSS SCENIC TREATMENT TO FACE OF FIXTURE TO REDUCE APPEARANCE OF WHITE LENSING THAT DOES NOT DIMINISH INTENSITY.
5. SIDES TO ABUT AT CORNERS WITHOUT GAPS AT MITERED ANGLES. FINAL MEASUREMENTS AND PLACEMENT AS PER SCENIC DESIGNER.
6. COMPONENTS TO BE TESTED ON ETC CONTROL SYSTEM FOR COMPATIBILITY: THERE SHALL BE NO STROBING OR FLICKERING, AND REASONABLE SMOOTH DIMMING TO 0%.

LumenMax RGB 3535 LED Strip Light - 240/m ~ 3m Reel

Product Number: RGB-3535LM-240-12-3m
Ships in 1 day, typically

Commercial Project? Account based pricing available. Call us at 888-880-5880 or info@lumenmax.com

Specification	
Ambient Temperature	20°C to 40°C
Brightness 1	3500/7000 lumens/meter
Brightness 2	1000/1600/2800lm/meter
Height (English)	0.19 in
Height (Metric)	2.5 mm
Input Current	3600 mA
IP Rating	IP65
LED Density	240 LEDs/meter
LED Node Size	3039
LED Spacing (English)	0.37 in
LED Spacing (Metric)	4.2 mm
Length (English)	9.84 ft
Length (Metric)	3 m
Light Color	6500
Light Color Detail	Red, Green, Blue
Manufacturer	EnvironmentalLights
Min. Cutting Increment (English)	0.36 in
Min. Cutting Increment (Metric)	25 mm
Rating	UL, RoHS
Beam Angle	120°
Input Voltage	24 DC
Warranty	5 years limited
Power (Metric)	86.4
Power (Metric)/ft	6.6
Power (Metric)/m	28.8
Weight/length	4.90/52.0/145.6
Width (English)	0.47 in
Width (Metric)	12 mm

INTERIOR LED TAPE: TOP AND SIDES

1. FIXTURE DRAWN: ENVIRONMENTAL LIGHTS RGB-3535LM-240-12-3m IN ENVIRONMENTAL LIGHTS CS110 CHANNEL WITH FROSTED LENS DIFFUSED SUCH THAT NO INDIVIDUAL CHIP IMAGES ARE VISIBLE.
2. QTY DRAWN: 14'-0"
3. PROVIDE FOR 16-BIT CONTROL. POWER SUPPLIES AND DECODERS AS PER PRODUCTION ELECTRICIAN WITH LD'S APPROVAL. FIGURE FOR LTECH OLED DECODER, AND MEANWELL FANLESS POWER SUPPLIES, SIZE TO BE DETERMINED BY SHOP.
4. SIDES TO ABUT AT CORNERS WITHOUT GAPS AT MITERED ANGLES. FINAL MEASUREMENTS AND PLACEMENT AS PER SCENIC DESIGNER.
5. COMPONENTS TO BE TESTED ON ETC CONTROL SYSTEM FOR COMPATIBILITY: THERE SHALL BE NO STROBING OR FLICKERING, AND REASONABLE SMOOTH DIMMING TO 0%.

INTERIOR LED TAPE: BOTTOM

1. FIXTURE DRAWN: ENVIRONMENTAL LIGHTS RGB-3535LM-240-12-3m IN ENVIRONMENTAL LIGHTS CS115-2m CHANNEL WITH FROSTED LENS DIFFUSED SUCH THAT NO INDIVIDUAL CHIP IMAGES ARE VISIBLE.
2. QTY DRAWN: 1'-6"
3. PROVIDE FOR 16-BIT CONTROL. POWER SUPPLIES AND DECODERS AS PER PRODUCTION ELECTRICIAN WITH LD'S APPROVAL. FIGURE FOR LTECH OLED DECODER, AND MEANWELL FANLESS POWER SUPPLIES, SIZE TO BE DETERMINED BY SHOP.
4. INSTALLED FLUSH WITH BOTTOM OF UNIT. FINAL MEASUREMENTS AND PLACEMENT AS PER SCENIC DESIGNER.
5. COMPONENTS TO BE TESTED ON ETC CONTROL SYSTEM FOR COMPATIBILITY: THERE SHALL BE NO STROBING OR FLICKERING, AND REASONABLE SMOOTH DIMMING TO 0%.

Instrumentation Key		QTY
	PRG Best Boy HP @ 2.1kw	2
	Martin MAC Encore Performance CLD @ 596w	42
	Robe Robin T1 Profile @ 750 w	2
	Elation Proteus Maximus @ 1.4kw	6
	Martin Mac Aura @ 260w	84
	GLP Impression x4 Bar 10 @ 200w	31
	Chroma-Q Color Force II 48 @ 533w	8
	Chroma-Q Color Force II 72 @ 800w	24
	ETC S4 10" @ 750w	14
	ETC S4 14" @ 750w	14
	ETC S4 19" @ 750w	6
	S4-LED3-10"	7
	ETC S4 LED2 14" @ 171w	6
	ETC S4 LED2 19" @ 171w	7
	ETC S4 LED2 26" @ 171w	5
	ETC S4 LED2 36" @ 171w	2
	ETC S4 LED2 50" @ 171w	2
	Martin Atomic 3000 LED @ 740w	1
	MDG Atmosphere Hazer	2
	Martin AF 1 Fan Floor @ 190w	2
	Look Solutions Viper 2.6 @ 2.6kw	3
	Altman LED Worklight @ 130 w	8
	Altman Q-Lite @ 1kw	8

- General Notes**
1. SEE LIGHTWRIGHT FOR ALL FIXTURE PROFILE, ACCESSORY, TEMPLATE AND COLOR INFORMATION.
 2. EXACT TRIMS TO BE DETERMINED BY LD AT FOCUS.
 3. ALL UNITS SPACED 18" CENTER TO CENTER UNLESS OTHERWISE NOTED. ALL TRIMS ARE MEASURED FROM SHOW DECK TO BOTTOM OF HANGING PIPE.
 4. PLEASE PROVIDE SPARE R132, R119, BLACKTAK AND BLACKWRAP AT ALL FOCUS CALLS.
 5. ALL POSITIONS VISIBLE TO AUDIENCE. PLEASE HOLD CABLE MANAGEMENT TO THE HIGHEST STANDARD.
 6. ALL FIXTURES FRONT OF HOUSE TO HAVE FRONT END MASKING ACCESSORIES APPROPRIATE FOR LENSING.



BOOK, MUSIC, AND LYRICS BY: MICHAEL R. JACKSON

OPENING APRIL 26, 2022

Creative Staff

DIRECTOR.....STEPHEN BRACKETT
CHOREOGRAPHER..... RAJA FEATHER KELLY
MUSIC DIRECTOR..... RONA SIDDIQUI
SCENIC DESIGNER.....ARNULFO MALDONADO
COSTUME DESIGNER.MONTANA LEVI BLANCO
LIGHTING DESIGNER.....JEN SCHRIEVER
SOUND DESIGNER.....DREW LEVY

Produced By
BARBARA WHITMAN
WITH PAGE 73 PRODUCTIONS,
WOOLLY MAMMOTH THEATRE COMPANY,
AND PLAYWRIGHTS HORIZONS

JEN SCHRIEVER
LIGHTING DESIGNER

SIGNATURE: _____

THE DRAWING REPRESENTS A LIGHTING DESIGN THAT IS OWNED BY JEN SCHRIEVER. ANY USE OR DISTRIBUTION OF THIS DOCUMENT OR ANY PART OF IT WITHOUT THE WRITTEN PERMISSION OF JEN SCHRIEVER IS PROHIBITED. THE DESIGNER AND THEIR ASSOCIATES SHALL BE RESPONSIBLE FOR THE DESIGN AND CONSTRUCTION OF THE LIGHTING SYSTEM AND SHALL BE RESPONSIBLE FOR THE SAFETY OF THE SYSTEM. THE DESIGNER AND THEIR ASSOCIATES SHALL NOT BE RESPONSIBLE FOR THE SAFETY OF THE SYSTEM OR THE SAFETY OF THE PERSONS OR PROPERTY. THE DESIGNER AND THEIR ASSOCIATES SHALL NOT BE RESPONSIBLE FOR THE SAFETY OF THE PERSONS OR PROPERTY. THE DESIGNER AND THEIR ASSOCIATES SHALL NOT BE RESPONSIBLE FOR THE SAFETY OF THE PERSONS OR PROPERTY.

ASSOCIATE LIGHTING DESIGNER:
AARON TACY

THE DRAWING REPRESENTS FINAL CONCEPTS, DESIGN IDEAS AND CONSTRUCTION SUGGESTIONS. THE DESIGNER AND THEIR ASSOCIATES SHALL BE RESPONSIBLE FOR THE DESIGN AND CONSTRUCTION OF THE LIGHTING SYSTEM AND SHALL BE RESPONSIBLE FOR THE SAFETY OF THE SYSTEM. THE DESIGNER AND THEIR ASSOCIATES SHALL NOT BE RESPONSIBLE FOR THE SAFETY OF THE SYSTEM OR THE SAFETY OF THE PERSONS OR PROPERTY. THE DESIGNER AND THEIR ASSOCIATES SHALL NOT BE RESPONSIBLE FOR THE SAFETY OF THE PERSONS OR PROPERTY. THE DESIGNER AND THEIR ASSOCIATES SHALL NOT BE RESPONSIBLE FOR THE SAFETY OF THE PERSONS OR PROPERTY.

Issuances		
A	SET LX FOR BID	12/23/21
B	INITIAL FOR BID	1/9/22
D	INITIAL FOR BUILD	1/26/22
G	UPDATED WHITNEY LIFT UNIT	3/3/22
H	AS BUILT	4/26/22

Scale:	3/4" = 1'-0"	Plate:
Drawn By:	ATACY	S17 OF 19
Date:	4/26/22	
File:	ASL BWAY Plot.vwx	

LYCEUM THEATER
148 W 45TH ST
NEW YORK, NY 10036

WHITNEY

FOR DISCUSSION ONLY - DO NOT BUILD