

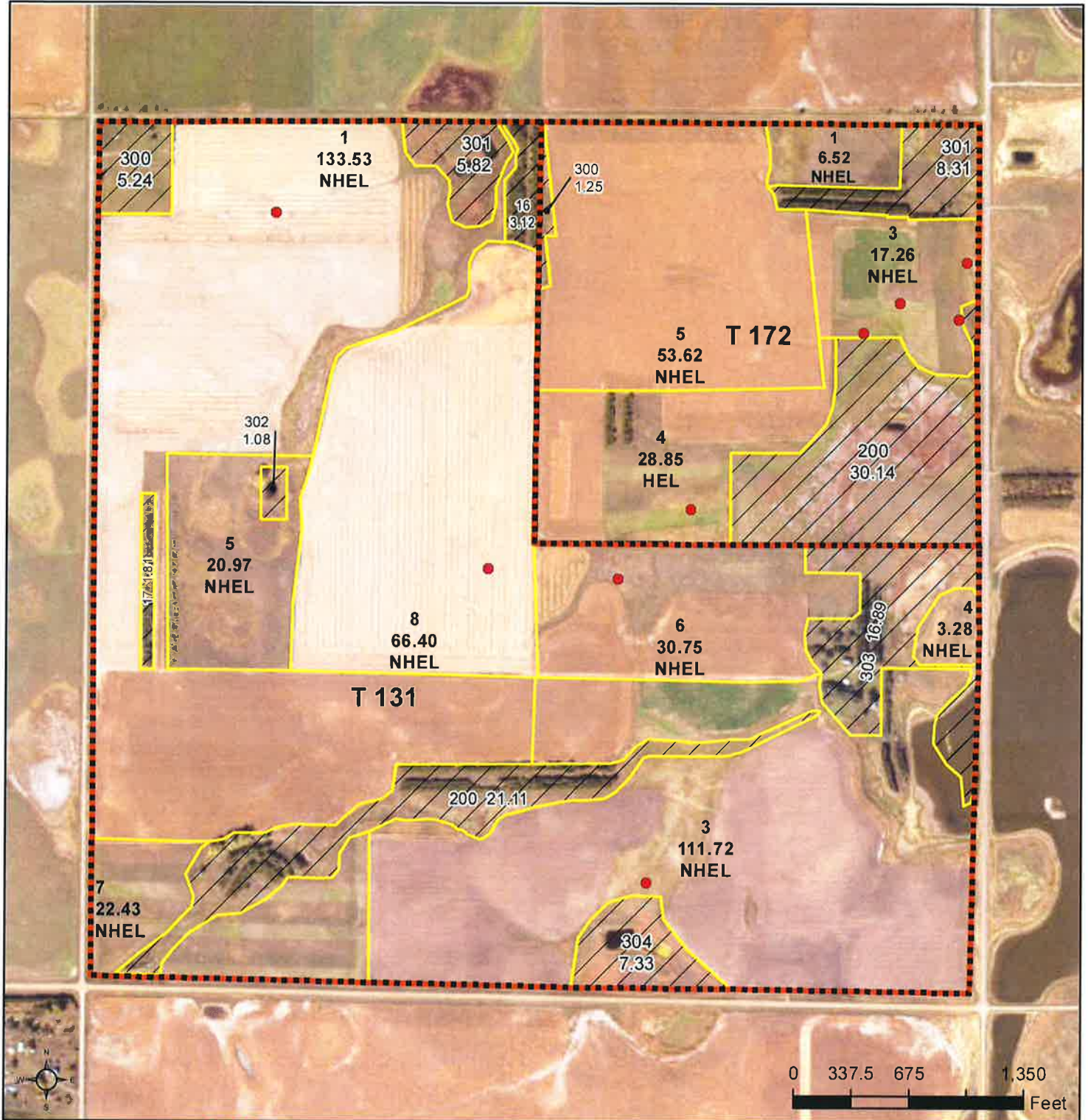

United States
Department of
Agriculture

Brule County, South Dakota



Common Land Unit Tract Boundary
 Non-Cropland
 Cropland

Wetland Determination Identifiers

- Restricted Use
- Limited Restrictions
- Exempt from Conservation
- Compliance Provisions

2025 Program Year

Map Created April 14, 2025

Farm 1654

1-101N-69W-Brule

United States Department of Agriculture (USDA) Farm Service Agency (FSA) maps are for FSA Program administration only. This map does not represent a legal survey or reflect actual ownership; rather it depicts the information provided directly from the producer and/or National Agricultural Imagery Program (NAIP) imagery. The producer accepts the data 'as is' and assumes all risks associated with its use. USDA-FSA assumes no responsibility for actual or consequential damage incurred as a result of any user's reliance on this data outside FSA Programs. Wetland identifiers do not represent the size, shape, or specific determination of the area. Refer to your original determination (CPA-026 and attached maps) for exact boundaries and determinations or contact USDA Natural Resources Conservation Service (NRCS).

SOUTH DAKOTA

BRULE

Form: FSA-156EZ

See Page 3 for non-discriminatory Statements.

United States Department of Agriculture
Farm Service Agency

Abbreviated 156 Farm Record

FARM : 1654

Prepared : 1/29/26 12:56 PM CST

Crop Year : 2025

Operator Name : DANIEL A KOTT

CRP Contract Number(s) : None

Recon ID : None

Transferred From : None

ARCPLC G//F Eligibility : Eligible

Farm Land Data

Farmland	Cropland	DCP Cropland	WBP	EWP	WRP	GRP	Sugarcane	Farm Status	Number Of Tracts
597.43	495.33	500.26	0.00	0.00	0.00	0.00	0.0	Active	2
State Conservation	Other Conservation	Effective DCP Cropland		Double Cropped		CRP	MPL	DCP Ag.Rel. Activity	SOD
0.00	0.00	500.26		0.00		0.00	0.00	4.93	0.00

Crop Election Choice

ARC Individual	ARC County	Price Loss Coverage
None	WHEAT, CORN, SOYBN	None

DCP Crop Data

Crop Name	Base Acres	CCC-505 CRP Reduction Acres	PLC Yield	HIP
Wheat	27.00	0.00	55	
Corn	233.60	0.00	90	0
Soybeans	148.90	0.00	37	0
TOTAL	409.50	0.00		

NOTES

--

Tract Number : 131

Description : SE 1; W1/2 1-101-69

FSA Physical Location : SOUTH DAKOTA/BRULE

ANSI Physical Location : SOUTH DAKOTA/BRULE

BIA Unit Range Number :

CRP Contract Number(s) : None

HEL Status : NHEL: No agricultural commodity planted on undetermined fields

Wetland Status : Tract contains a wetland or farmed wetland

WL Violations : None

Owners : LAFORGE PROPERTIES, LLC

Other Producers : None

Recon ID : None

Tract Land Data

Farm Land	Cropland	DCP Cropland	WBP	EWP	WRP	GRP	Sugarcane
451.48	389.08	394.01	0.00	0.00	0.00	0.00	0.0

SOUTH DAKOTA
BRULE
Form: FSA-156EZ



United States Department of Agriculture
Farm Service Agency

Abbreviated 156 Farm Record

FARM : 1654
Prepared : 1/29/26 12:56 PM CST
Crop Year : 2025

Tract 131 Continued ...

State Conservation	Other Conservation	Effective DCP Cropland	Double Cropped	CRP	MPL	DCP Ag. Rel Activity	SOD
0.00	0.00	394.01	0.00	0.00	0.00	4.93	0.00

DCP Crop Data

Crop Name	Base Acres	CCC-505 CRP Reduction Acres	PLC Yield
Wheat	21.20	0.00	55
Corn	183.70	0.00	90
Soybeans	117.10	0.00	37
TOTAL	322.00	0.00	

NOTES

Tract Number : 172

Description : NE 1-101-69
FSA Physical Location : SOUTH DAKOTA/BRULE
ANSI Physical Location : SOUTH DAKOTA/BRULE
BIA Unit Range Number :
CRP Contract Number(s) : None
HEL Status : HEL field on tract.Conservation system being actively applied
Wetland Status : Tract contains a wetland or farmed wetland
WL Violations : None
Owners : LAFORGE PROPERTIES, LLC
Other Producers : None
Recon ID : None

Tract Land Data

Farm Land	Cropland	DCP Cropland	WBP	EWP	WRP	GRP	Sugarcane
145.95	106.25	106.25	0.00	0.00	0.00	0.00	0.0
State Conservation	Other Conservation	Effective DCP Cropland	Double Cropped	CRP	MPL	DCP Ag. Rel Activity	SOD
0.00	0.00	106.25	0.00	0.00	0.00	0.00	0.00

DCP Crop Data

Crop Name	Base Acres	CCC-505 CRP Reduction Acres	PLC Yield
Wheat	5.80	0.00	55
Corn	49.90	0.00	90
Soybeans	31.80	0.00	37
TOTAL	87.50	0.00	

SOUTH DAKOTA

BRULE

Form: FSA-156EZ



United States Department of Agriculture
Farm Service Agency

FARM : 1654

Prepared : 1/29/26 12:56 PM CST

Crop Year : 2025

Abbreviated 156 Farm Record

Tract 172 Continued ...

NOTES

In accordance with Federal civil rights law and U.S. Department of Agriculture (USDA) civil rights regulations and policies, the USDA, its Agencies, offices, and employees, and institutions participating in or administering USDA programs are prohibited from discriminating based on race, color, national origin, religion, sex, disability, age, marital status, family/parental status, income derived from a public assistance program, political beliefs, or reprisal or retaliation for prior civil rights activity, in any program or activity conducted or funded by USDA (not all bases apply to all programs). Remedies and complaint filing deadlines vary by program or incident.

Persons with disabilities who require alternative means of communication for program information (e.g., Braille, large print, audiotape, American Sign Language, etc.) should contact the State or Local Agency that administers the program or contact USDA through the Telecommunications Relay Service at 711 (voice and TTY). Additionally, program information may be made available in languages other than English.

To file a program discrimination complaint, complete the USDA Program Discrimination Complaint Form, AD-3027, found online at [How to File a Program Discrimination Complaint](#), and at any USDA office or write a letter addressed to USDA and provide in the letter all of the information requested in the form. To request a copy of the complaint form, call (866) 632-9992. Submit your completed form or letter to USDA by: (1) Mail: U.S. Department of Agriculture Office of the Assistant Secretary for Civil Rights, 1400 Independence Avenue, SW Washington, D.C. 20250-9410; (2) Fax: (202) 690-7442; or (3) Email: program.intake@usda.gov. USDA is an equal opportunity provider, employer, and lender.

CHICKASHA, OK 73018-7208

Farm	Tract	CLU/ Field	Crop/ Commodity	Var/ Type	Int Use	Irr. Pr.	Org Stat	Nat. Sod	C/C Stat	Rpt Unit	Rpt Qty	Det Crop Qty Land	Field ID	Plant Count	Planting Date	Planting Period	End Date
1654	131	1A	SOYBN	COM	GR	N	C	N	I	A	74.00	Yes			05/28/2025	01	
Producer OW - LAForge PROPERTIES, LLC OP - DANIEL A KOTT						Share	33.33	FSA Physical Location	Brule, South Dakota				NAP Unit 2279		Signature Date 06/20/2025		
		1B	CORN	YEL	GR	N	C	N	I	A	45.00	Yes			04/25/2025	01	
Producer OW - LAForge PROPERTIES, LLC OP - DANIEL A KOTT						Share	33.33	FSA Physical Location	Brule, South Dakota				NAP Unit 2279		Signature Date 06/20/2025		
		1C	MIXFG	IGS	LS	N	C	N	I	A	14.53	Yes			06/21/2021	01	9999
Producer OW - LAForge PROPERTIES, LLC OP - DANIEL A KOTT						Share	33.33	FSA Physical Location	Brule, South Dakota				NAP Unit 2279		Signature Date 06/20/2025		
		3	CORN	YEL	GR	N	C	N	I	A	111.72	Yes			05/10/2025	01	
Producer OW - LAForge PROPERTIES, LLC OP - DANIEL A KOTT						Share	33.33	FSA Physical Location	Brule, South Dakota				NAP Unit 2279		Signature Date 06/20/2025		
		4	MIXFG	IGS	LS	N	C	N	I	A	3.28	Yes			06/26/2023	01	9999
Producer OW - LAForge PROPERTIES, LLC OP - DANIEL A KOTT						Share	33.33	FSA Physical Location	Brule, South Dakota				NAP Unit 2279		Signature Date 06/20/2025		
		5A	MIXFG	IGS	FG	N	C	N	I	A	19.77	Yes			06/21/2021	01	9999
Producer OW - LAForge PROPERTIES, LLC OP - DANIEL A KOTT						Share	33.33	FSA Physical Location	Brule, South Dakota				NAP Unit 2279		Signature Date 06/20/2025		

Brule, South Dakota

FSA - 578**(Producer Print)**

Producer Name and Address

LAForge PROPERTIES, LLC

2808 S 4TH ST

CHICKASHA, OK 73018-7208

REPORT OF COMMODITIES

FARM AND TRACT DETAIL LISTING

Form Approved - OMB No. 0560-0175

PROGRAM YEAR: 2025

DATE: 01/29/2026

PAGE: 2

Farm	Tract	CLU/ Field	Crop/ Commodity	Var/ Type	Int Use	Irr. Pr.	Org Stat	Nat. Sod	C/C Stat	Rpt Unit	Rpt Qty	Det Qty	Crop Land	Field ID	Plant Count	Planting Date	Planting Period	End Date
1654	131	5B	TREES			N	C	N	I	A	1.20		Yes			04/01/2015	01	9999
Producer OW - LAForge PROPERTIES, LLC OP - DANIEL A KOTT						Share	33.33	FSA Physical Location	Brule, South Dakota					NAP Unit 2279		Signature Date	06/20/2025	
	6	CORN	YEL	GR		N	C	N	I	A	30.75		Yes			05/10/2025	01	
Producer OW - LAForge PROPERTIES, LLC OP - DANIEL A KOTT						Share	33.33	FSA Physical Location	Brule, South Dakota					NAP Unit 2279		Signature Date	06/20/2025	
	7	MIXFG	IGS	FG		N	C	N	I	A	22.43		Yes			06/21/2021	01	9999
Producer OW - LAForge PROPERTIES, LLC OP - DANIEL A KOTT						Share	33.33	FSA Physical Location	Brule, South Dakota					NAP Unit 2279		Signature Date	06/20/2025	
	8	SOYBN	COM	GR		N	C	N	I	A	66.40		Yes			05/28/2025	01	
Producer OW - LAForge PROPERTIES, LLC OP - DANIEL A KOTT						Share	33.33	FSA Physical Location	Brule, South Dakota					NAP Unit 2279		Signature Date	06/20/2025	
Photo Number/Legal Description: SE 1; W1/2 1-101-69						Farmland: 451.48		Cropland: 389.08		Reported on Cropland: 389.08		Difference: 0.00		Reported on Non-Cropland: 0.00				
1654	172	1	MIXFG	IGS	FG	N	C	N	I	A	6.52		Yes			06/21/2021	01	9999
Producer OW - LAForge PROPERTIES, LLC OP - DANIEL A KOTT						Share	33.33	FSA Physical Location	Brule, South Dakota					NAP Unit 2279		Signature Date	06/20/2025	
	3A	CORN	YEL	GR		N	C	N	I	A	1.49		Yes			04/25/2025	01	
Producer OW - LAForge PROPERTIES, LLC OP - DANIEL A KOTT						Share	33.33	FSA Physical Location	Brule, South Dakota					NAP Unit 2279		Signature Date	06/20/2025	
	3B	MIXFG	IGS	FG		N	C	N	I	A	15.77		Yes			05/01/2022	01	9999
Producer OW - LAForge PROPERTIES, LLC OP - DANIEL A KOTT						Share	33.33	FSA Physical Location	Brule, South Dakota					NAP Unit 2279		Signature Date	06/20/2025	
	4A	CORN	YEL	GR		N	C	N	I	A	8.13		Yes			04/25/2025	01	
Producer OW - LAForge PROPERTIES, LLC OP - DANIEL A KOTT						Share	33.33	FSA Physical Location	Brule, South Dakota					NAP Unit 2279		Signature Date	06/20/2025	
	4B	CORN	YEL	GR		N	C	N	I	A	6.78		Yes			04/25/2025	01	
Producer OW - LAForge PROPERTIES, LLC OP - DANIEL A KOTT						Share	33.33	FSA Physical Location	Brule, South Dakota					NAP Unit 2279		Signature Date	06/20/2025	

Brule, South Dakota
FSA - 578
(Producer Print)
Producer Name and Address
LAForge PROPERTIES, LLC
2808 S 4TH ST
CHICKASHA, OK 73018-7208

REPORT OF COMMODITIES
FARM AND TRACT DETAIL LISTING

Form Approved - OMB No. 0560-0175
PROGRAM YEAR: 2025
DATE: 01/29/2026
PAGE: 3

Farm	Tract	CLU/ Field	Crop/ Commodity	Var/ Type	Int Use	Irr. Pr.	Org Stat	Nat. Sod	C/C Stat	Rpt Unit	Rpt Qty	Det Crop Qty Land	Field ID	Plant Count	Planting Date	Planting Period	End Date	
1654	172	4C	MIXFG	IGS	FG	N	C	N	I	A	12.74	Yes			05/01/2022	01	9999	
Producer OP - DANIEL A KOTT						Share	66.67	FSA Physical Location Brule, South Dakota						NAP Unit 2279	Signature Date 06/20/2025			
OW - LAFORGE PROPERTIES, LLC							33.33											
4D TREES						N	C	N	I	A	1.20	Yes			04/01/2020	01	9999	
Producer OW - LAFORGE PROPERTIES, LLC						Share	33.33	FSA Physical Location Brule, South Dakota						NAP Unit 2279	Signature Date 06/20/2025			
OP - DANIEL A KOTT							66.67											
5 CORN						YEL	GR	N	C	N	I	A	53.62	Yes		04/25/2025	01	
Producer OW - LAFORGE PROPERTIES, LLC						Share	33.33	FSA Physical Location Brule, South Dakota						NAP Unit 2279	Signature Date 06/20/2025			
OP - DANIEL A KOTT							66.67											
Photo Number/Legal Description: NE 1-101-69								Farmland: 145.95		Cropland: 106.25		Reported on Cropland: 106.25		Difference: 0.00		Reported on Non-Cropland: 0.00		

PP	Crop/ Comm	Var/ Type	Int Use	Irr Pr	Rpt Unit	Rpt/Det Qty	Rpt/Det Pvt	Rpt/Det Exp	Rpt/Det Vol	Rpt/Det NA	Rpt/Det Failed
01	CORN	YEL	GR	N	A	257.49					
01	MIXFG	IGS	FG	N	A	77.23					
01	MIXFG	IGS	LS	N	A	17.81					
01	SOYBN	COM	GR	N	A	140.40					
01	TREES			N	A	2.40					

Farming Operation Totals

PP	Crop/ Comm	Var/ Type	Int Use	Irr Pr	Rpt Unit	Rpt/Det Qty	Rpt/Det Pvt	Rpt/Det Exp	Rpt/Det Vol	Rpt/Det NA	Rpt/Det Failed
01	CORN	YEL	GR	N	A	257.49					
01	MIXFG	IGS	FG	N	A	77.23					
01	MIXFG	IGS	LS	N	A	17.81					
01	SOYBN	COM	GR	N	A	140.40					
01	TREES			N	A	2.40					

Brule, South Dakota
FSA - 578
(Producer Print)
Producer Name and Address
LAFORGE PROPERTIES, LLC
2808 S 4TH ST
CHICKASHA, OK 73018-7208

REPORT OF COMMODITIES FARM AND TRACT DETAIL LISTING

Form Approved - OMB No. 0560-0175

PROGRAM YEAR: 2025

DATE: 01/29/2026

PAGE: 4

Farming Operation Totals

PP	Crop/ Comm	Var/ Type	Int Use	Irr Pr	Rpt Unit	Rpt/Det Qty	Rpt/Det Pvt	Rpt/Det Exp	Rpt/Det Vol	Rpt/Det NA	Rpt/Det Failed
----	---------------	--------------	------------	-----------	-------------	----------------	----------------	----------------	----------------	---------------	-------------------

CERTIFICATION: I certify to the best of my knowledge and belief that the acreage of crops/commodities and land uses listed herein are true and correct and that all required crops/commodities and land uses have been reported for the farm as applicable. I certify that for any crop for which NAP coverage has been obtained that the applicable crop, type, practice, and intended use is not planted if it is not included on the Report of Commodities for this crop year. The signing of this form gives FSA representatives authorization to enter and inspect crops/commodities and land uses on the above identified land. A signature date (the date the producer signs the FSA-578) will also be captured.

Producer's Signature (By)	Title/Relationship of Individual Signing in the Representative Capacity	Date
---------------------------	---	------

In accordance with Federal civil rights law and U.S. Department of Agriculture (USDA) civil rights regulations and policies, the USDA, its Agencies, offices, and employees, and institutions participating in or administering USDA programs are prohibited from discriminating based on race, color, national origin, religion, sex, gender identity (including gender expression), sexual orientation, disability, age, marital status, family/parental status, income derived from a public assistance program, political beliefs, or reprisal or retaliation for prior civil rights activity, in any program or activity conducted or funded by USDA (not all bases apply to all programs). Remedies and complaint filing deadlines vary by program or incident.

Persons with disabilities who require alternative means of communication for program information (e.g., Braille, large print, audiotape, American Sign Language, etc.) should contact the responsible Agency or USDA's TARGET Center at (202) 720-2800 (voice and TTY) or contact USDA through the Federal Relay Service at (800) 877-8339. Additionally, program information may be made available in languages other than English.

To file a program discrimination complaint, complete the USDA Program Discrimination Complaint Form, AD-3027, found online at http://www.ascr.usda.gov/complaint_filing_cust.html and at any USDA office or write a letter addressed to USDA and provide in the letter all of the information requested in the form. To request a copy of the complaint form, call (866) 632-9992. Submit your completed form or letter to USDA by: (1) mail: U.S. Department of Agriculture Office of the Assistant Secretary for Civil Rights 1400 Independence Avenue, SW Washington, D.C. 20250-9410; (2) fax: (202) 690-7442; or (3) email: program.intake@usda.gov. USDA is an equal opportunity provider, employer, and lender.



United States
Department of
Agriculture

Brule County, South Dakota

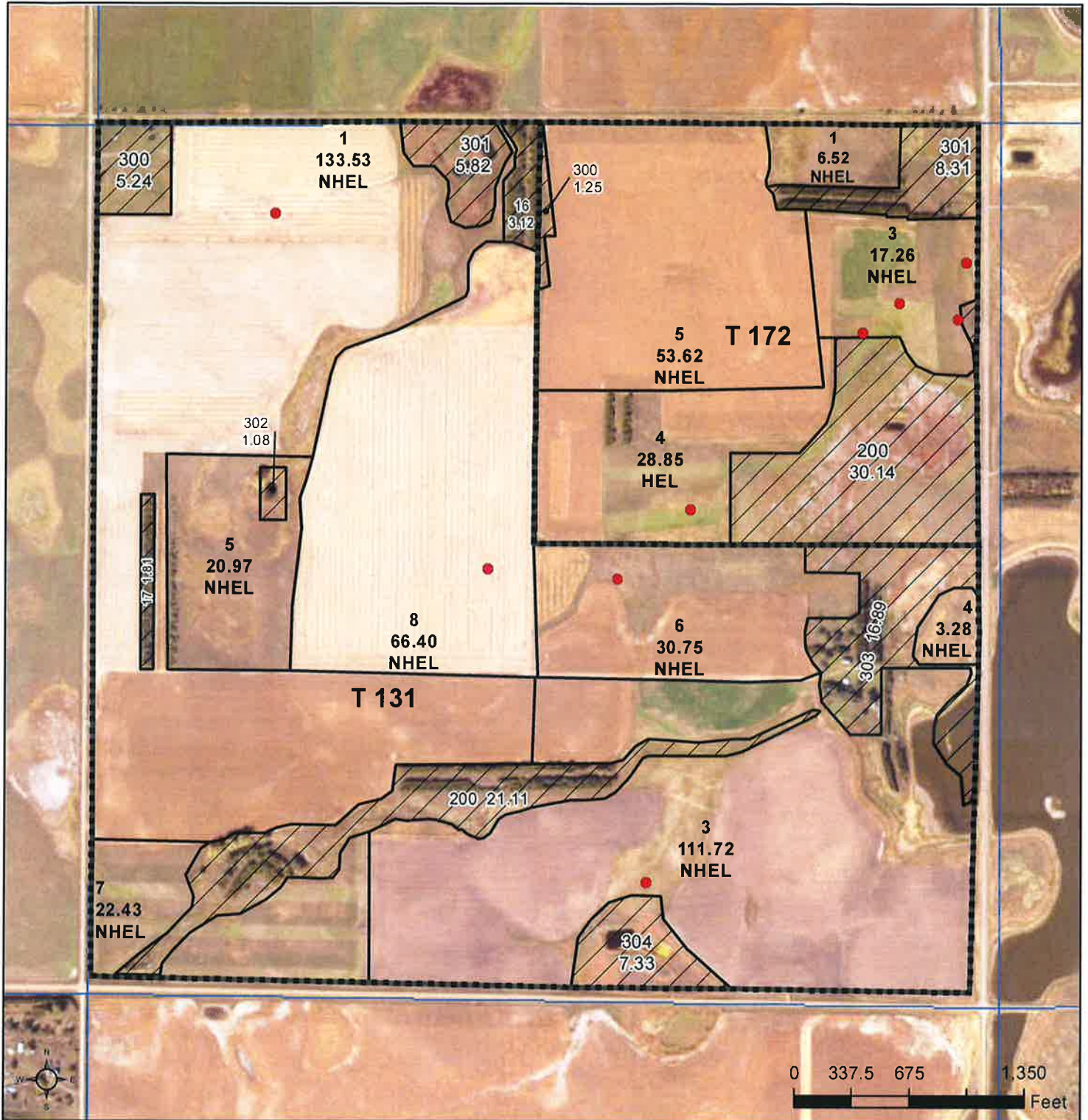

Common Land Unit

- Non-Cropland
- Cropland

Wetland Determination Identifiers

- Restricted Use
- Limited Restrictions
- Exempt from Conservation
- Compliance Provisions

Tract Boundary

- PLSS

Unless otherwise noted,
crops listed below are:
Non-irrigated
Intended for Grain
Corn = Yellow
Soybeans = Common
Wheat - HRS or HRW
Sunflowers = Oil or Non

Producer initial _____
Date _____

2024 Program Year

Map Created May 01, 2024

Farm 1654

1-101N-69W-Brule

United States Department of Agriculture (USDA) Farm Service Agency (FSA) maps are for FSA Program administration only. This map does not represent a legal survey or reflect actual ownership; rather it depicts the information provided directly from the producer and/or National Agricultural Imagery Program (NAIP) imagery. The producer accepts the data 'as is' and assumes all risks associated with its use. USDA-FSA assumes no responsibility for actual or consequential damage incurred as a result of any user's reliance on this data outside FSA Programs. Wetland identifiers do not represent the size, shape, or specific determination of the area. Refer to your original determination (CPA-026 and attached maps) for exact boundaries and determinations or contact USDA Natural Resources Conservation Service (NRCS).

SOUTH DAKOTA

BRULE

Form: FSA-156EZ

See Page 3 for non-discriminatory Statements.

United States Department of Agriculture
Farm Service Agency

Abbreviated 156 Farm Record

FARM : 1654

Prepared : 1/29/26 12:56 PM CST

Crop Year : 2024

Operator Name : DANIEL A KOTT

CRP Contract Number(s) : None

Recon ID : None

Transferred From : None

ARCPLC G//F Eligibility : Eligible

Farm Land Data

Farmland	Cropland	DCP Cropland	WBP	EWP	WRP	GRP	Sugarcane	Farm Status	Number Of Tracts
597.43	495.33	500.26	0.00	0.00	0.00	0.00	0.0	Active	2
State Conservation	Other Conservation	Effective DCP Cropland		Double Cropped		CRP	MPL	DCP Ag.Rel. Activity	SOD
0.00	0.00	500.26		0.00		0.00	0.00	4.93	0.00

Crop Election Choice

ARC Individual	ARC County	Price Loss Coverage
None	WHEAT, CORN, SOYBN	None

DCP Crop Data

Crop Name	Base Acres	CCC-505 CRP Reduction Acres	PLC Yield	HIP
Wheat	27.00	0.00	55	
Corn	233.60	0.00	90	0
Soybeans	148.90	0.00	37	0
TOTAL	409.50	0.00		

NOTES

--

Tract Number : 131

Description : SE 1; W1/2 1-101-69

FSA Physical Location : SOUTH DAKOTA/BRULE

ANSI Physical Location : SOUTH DAKOTA/BRULE

BIA Unit Range Number :

CRP Contract Number(s) : None

HEL Status : NHEL: No agricultural commodity planted on undetermined fields

Wetland Status : Tract contains a wetland or farmed wetland

WL Violations : None

Owners : LAFORGE PROPERTIES, LLC

Other Producers : None

Recon ID : None

Tract Land Data

Farm Land	Cropland	DCP Cropland	WBP	EWP	WRP	GRP	Sugarcane
451.48	389.08	394.01	0.00	0.00	0.00	0.00	0.0

SOUTH DAKOTA
BRULE
Form: FSA-156EZ



United States Department of Agriculture
Farm Service Agency

Abbreviated 156 Farm Record

FARM : 1654
Prepared : 1/29/26 12:56 PM CST
Crop Year : 2024

Tract 131 Continued ...

State Conservation	Other Conservation	Effective DCP Cropland	Double Cropped	CRP	MPL	DCP Ag. Rel Activity	SOD
0.00	0.00	394.01	0.00	0.00	0.00	4.93	0.00

DCP Crop Data

Crop Name	Base Acres	CCC-505 CRP Reduction Acres	PLC Yield
Wheat	21.20	0.00	55
Corn	183.70	0.00	90
Soybeans	117.10	0.00	37
TOTAL	322.00	0.00	

NOTES

Tract Number : 172

Description : NE 1-101-69
FSA Physical Location : SOUTH DAKOTA/BRULE
ANSI Physical Location : SOUTH DAKOTA/BRULE
BIA Unit Range Number :
CRP Contract Number(s) : None
HEL Status : HEL field on tract.Conservation system being actively applied
Wetland Status : Tract contains a wetland or farmed wetland
WL Violations : None
Owners : LAFORGE PROPERTIES, LLC
Other Producers : None
Recon ID : None

Tract Land Data

Farm Land	Cropland	DCP Cropland	WBP	EWP	WRP	GRP	Sugarcane
145.95	106.25	106.25	0.00	0.00	0.00	0.00	0.0
State Conservation	Other Conservation	Effective DCP Cropland	Double Cropped	CRP	MPL	DCP Ag. Rel Activity	SOD
0.00	0.00	106.25	0.00	0.00	0.00	0.00	0.00

DCP Crop Data

Crop Name	Base Acres	CCC-505 CRP Reduction Acres	PLC Yield
Wheat	5.80	0.00	55
Corn	49.90	0.00	90
Soybeans	31.80	0.00	37
TOTAL	87.50	0.00	

SOUTH DAKOTA

BRULE

Form: FSA-156EZ



United States Department of Agriculture
Farm Service Agency

Abbreviated 156 Farm Record

FARM : 1654

Prepared : 1/29/26 12:56 PM CST

Crop Year : 2024

Tract 172 Continued ...

NOTES

In accordance with Federal civil rights law and U.S. Department of Agriculture (USDA) civil rights regulations and policies, the USDA, its Agencies, offices, and employees, and institutions participating in or administering USDA programs are prohibited from discriminating based on race, color, national origin, religion, sex, disability, age, marital status, family/parental status, income derived from a public assistance program, political beliefs, or reprisal or retaliation for prior civil rights activity, in any program or activity conducted or funded by USDA (not all bases apply to all programs). Remedies and complaint filing deadlines vary by program or incident.

Persons with disabilities who require alternative means of communication for program information (e.g., Braille, large print, audiotape, American Sign Language, etc.) should contact the State or Local Agency that administers the program or contact USDA through the Telecommunications Relay Service at 711 (voice and TTY). Additionally, program information may be made available in languages other than English.

To file a program discrimination complaint, complete the USDA Program Discrimination Complaint Form, AD-3027, found online at [How to File a Program Discrimination Complaint](#) and at any USDA office or write a letter addressed to USDA and provide in the letter all of the information requested in the form. To request a copy of the complaint form, call (866) 632-9992. Submit your completed form or letter to USDA by: (1) Mail: U.S. Department of Agriculture Office of the Assistant Secretary for Civil Rights, 1400 Independence Avenue, SW Washington, D.C. 20250-9410; (2) Fax: (202) 690-7442; or (3) Email: program.intake@usda.gov. USDA is an equal opportunity provider, employer, and lender.

Brule, South Dakota
FSA - 578
(Producer Print)
Producer Name and Address
LAFORGE PROPERTIES, LLC
2808 S 4TH ST
CHICKASHA, OK 73018-7208

REPORT OF COMMODITIES
FARM AND TRACT DETAIL LISTING

Form Approved - OMB No. 0560-0175
PROGRAM YEAR: 2024
DATE: 01/29/2026
PAGE: 1

NOTE: The following statement is made in accordance with the Privacy Act of 1974 (5 USC 552a – as amended). The authority for requesting the information identified on this form is 7 CFR Part 718, the Farm Security and Rural Investment Act of 2002 (Pub L. 107-171), and the Agricultural Act of 2014 (Pub. L. 113-79). The information will be used to collect producer certification of the report of acreage of crops/commodities and land use data which is needed in order to determine producer eligibility to participate in and receive benefits under FSA programs. The information collected on the form may be disclosed to other Federal, State, Local government agencies, Tribal agencies, and nongovernmental entities that have been authorized access to the information by statute or regulation and/or as described in applicable Routine Uses identified in the System of Records Notice for USDA/FSA-2, Farm Records File (Automated) and USDA/FSA-14, Applicant/Borrower. Providing the requested information is voluntary. However, failure to furnish the requested information may result in a denial of the producer's request to participate in and receive benefits under FSA programs.

According to the Paperwork Reduction Act of 1995, an agency may not conduct or sponsor, and a person is not required to respond to, a collection of information unless it displays a valid OMB control number. The valid OMB control number for this information collection is 0560-0175. The time required to complete this information collection is estimated to average 30 minutes per response, including the time for reviewing instructions, searching existing data sources, gathering and maintaining the data needed, and completing and reviewing the collection of information.

The provisions of criminal and civil fraud, privacy, and other statutes may be applicable to the information provided. RETURN THIS COMPLETED FORM TO YOUR COUNTY FSA OFFICE.

Public reporting burden for this collection of information is estimated to average 15 minutes per response, including the time for reviewing instructions, searching existing data sources, gathering and maintaining the data needed, and completing and reviewing the collection of information. Send comments regarding this burden estimate, or any other aspect of this collection of information, including suggestions for reducing this burden, to the Department of Agriculture, Clearance Officer, Ag Box 7630, Washington, D.C. 20250; and to the office of Management and Budget, Paperwork Reduction Project (OMB No. 0560-0175), Washington, D.C. 20503. RETURN THIS COMPLETED FORM TO YOUR FSA COUNTY OFFICE.

Farm	Tract	CLU/ Field	Crop/ Commodity	Var/ Type	Int Use	Irr. Pr.	Org Stat	Nat. Sod	C/C Stat	Rpt Unit	Rpt Qty	Det Qty	Crop Land	Field ID	Plant Count	Planting Date	Planting Period	End Date
1654	131	1A	CORN	YEL	GR	N	C	N	I	A	74.00		Yes			05/04/2024	01	
Producer OP - DANIEL A KOTT						Share	66.67	FSA Physical Location Brule, South Dakota						NAP Unit 2279		Signature Date	07/02/2024	
OW - LAFORGE PROPERTIES, LLC							33.33											
		1B	SOYBN	COM	GR	N	C	N	I	A	45.00		Yes			05/19/2024	01	
Producer OP - DANIEL A KOTT						Share	66.67	FSA Physical Location Brule, South Dakota						NAP Unit 2279		Signature Date	07/02/2024	
OW - LAFORGE PROPERTIES, LLC							33.33											
		1C	MIXFG	IGS	LS	N	C	N	I	A	14.53		Yes			06/21/2021	01	9999
Producer OW - LAFORGE PROPERTIES, LLC						Share	33.33	FSA Physical Location Brule, South Dakota						NAP Unit 2279		Signature Date	07/02/2024	
OP - DANIEL A KOTT							66.67											
		3A	WHEAT	HRW	GR	N	C	N	I	A	85.00		Yes			09/29/2023	01	
Producer OW - LAFORGE PROPERTIES, LLC						Share	33.33	FSA Physical Location Brule, South Dakota						NAP Unit 2279		Signature Date	11/15/2023	
OP - DANIEL A KOTT							66.67											
		3B	IDLE			N	C	N	I	N	A	26.72		Yes		09/29/2023	01	
Producer OW - LAFORGE PROPERTIES, LLC						Share	33.33	FSA Physical Location Brule, South Dakota						NAP Unit 2279		Signature Date	07/02/2024	
OP - DANIEL A KOTT							66.67											
	4	MIXFG	IGS	LS	N	C	N	I	A		3.28		Yes			06/26/2023	01	9999
Producer OW - LAFORGE PROPERTIES, LLC						Share	33.33	FSA Physical Location Brule, South Dakota						NAP Unit 2279		Signature Date	07/02/2024	
OP - DANIEL A KOTT							66.67											

Farm	Tract	CLU/ Field	Crop/ Commodity	Var/ Type	Int Use	Irr. Pr.	Org Stat	Nat. Sod	C/C Stat	Rpt Unit	Rpt Qty	Det Crop Qty Land	Field ID	Plant Count	Planting Date	Planting Period	End Date
1654	131	5	MIXFG	IGS	FG	N	C	N	I	A	20.97	Yes			06/21/2021	01	9999
Producer OW - LAFORGE PROPERTIES, LLC OP - DANIEL A KOTT						Share	33.33	FSA Physical Location Brule, South Dakota			66.67		NAP Unit 2279		Signature Date 07/02/2024		
		6	SOYBN	COM	GR	N	C	N	I	A	30.75	Yes			05/19/2024	01	
Producer OP - DANIEL A KOTT OW - LAFORGE PROPERTIES, LLC						Share	66.67	FSA Physical Location Brule, South Dakota			33.33		NAP Unit 2279		Signature Date 07/02/2024		
		7	MIXFG	IGS	FG	N	C	N	I	A	22.43	Yes			06/21/2021	01	9999
Producer OW - LAFORGE PROPERTIES, LLC OP - DANIEL A KOTT						Share	33.33	FSA Physical Location Brule, South Dakota			66.67		NAP Unit 2279		Signature Date 07/02/2024		
		8	CORN	YEL	GR	N	C	N	I	A	66.40	Yes			05/04/2024	01	
Producer OP - DANIEL A KOTT OW - LAFORGE PROPERTIES, LLC						Share	66.67	FSA Physical Location Brule, South Dakota			33.33		NAP Unit 2279		Signature Date 07/02/2024		
Photo Number/Legal Description: SE 1; W1/2 1-101-69							Farmland: 451.48		Cropland: 389.08		Reported on Cropland: 389.08		Difference: 0.00		Reported on Non-Cropland: 0.00		
1654	172	1	MIXFG	IGS	FG	N	C	N	I	A	6.52	Yes			06/21/2021	01	9999
Producer OW - LAFORGE PROPERTIES, LLC OP - DANIEL A KOTT						Share	33.33	FSA Physical Location Brule, South Dakota			66.67		NAP Unit 2279		Signature Date 07/02/2024		
		3A	SOYBN	COM	GR	N	C	N	I	A	1.47	Yes			05/19/2024	01	
Producer OP - DANIEL A KOTT OW - LAFORGE PROPERTIES, LLC						Share	66.67	FSA Physical Location Brule, South Dakota			33.33		NAP Unit 2279		Signature Date 07/10/2024		
		3B	MIXFG	IGS	FG	N	C	N	I	A	15.79	Yes			05/01/2022	01	9999
Producer OW - LAFORGE PROPERTIES, LLC OP - DANIEL A KOTT						Share	33.33	FSA Physical Location Brule, South Dakota			66.67		NAP Unit 2279		Signature Date 07/02/2024		
		4A	SOYBN	COM	GR	N	C	N	I	A	8.13	Yes			05/19/2024	01	
Producer OP - DANIEL A KOTT OW - LAFORGE PROPERTIES, LLC						Share	66.67	FSA Physical Location Brule, South Dakota			33.33		NAP Unit 2279		Signature Date 07/02/2024		
		4B	SOYBN	COM	GR	N	C	N	I	A	6.78	Yes			05/19/2024	01	
Producer OP - DANIEL A KOTT OW - LAFORGE PROPERTIES, LLC						Share	66.67	FSA Physical Location Brule, South Dakota			33.33		NAP Unit 2279		Signature Date 07/02/2024		

Brule, South Dakota
FSA - 578
(Producer Print)
Producer Name and Address
LAForge Properties, LLC
2808 S 4TH ST
CHICKASHA, OK 73018-7208

REPORT OF COMMODITIES
FARM AND TRACT DETAIL LISTING

Form Approved - OMB No. 0560-0175
PROGRAM YEAR: 2024
DATE: 01/29/2026
PAGE: 3

Farm	Tract	CLU/ Field	Crop/ Commodity	Var/ Type	Int Use	Irr. Pr.	Org Stat	Nat. Sod	C/C Stat	Rpt Unit	Rpt Qty	Det Crop Qty Land	Field ID	Plant Count	Planting Date	Planting Period	End Date
1654	172	4C	MIXFG	IGS	FG	N	C	N	I	A	13.94	Yes			05/01/2022	01	9999
Producer OW - LAForge PROPERTIES, LLC						Share	33.33	FSA Physical Location Brule, South Dakota						NAP Unit 2279	Signature Date 07/02/2024		
OP - DANIEL A KOTT							66.67										
	5		SOYBN	COM	GR	N	C	N	I	A	53.62	Yes			05/19/2024	01	
Producer OP - DANIEL A KOTT						Share	66.67	FSA Physical Location Brule, South Dakota						NAP Unit 2279	Signature Date 07/10/2024		
OW - LAForge PROPERTIES, LLC							33.33										
Photo Number/Legal Description: NE 1-101-69							Farmland: 145.95		Cropland: 106.25		Reported on Cropland: 106.25		Difference: 0.00		Reported on Non-Cropland: 0.00		

PP	Crop/ Comm	Var/ Type	Int Use	Irr Pr	Rpt Unit	Rpt/Det Qty	Rpt/Det Pvt	Rpt/Det Exp	Rpt/Det Vol	Rpt/Det NA	Rpt/Det Failed
01	CORN	YEL	GR	N	A	140.40					
01	IDLE			N	A					26.72	
01	MIXFG	IGS	FG	N	A	79.65					
01	MIXFG	IGS	LS	N	A	17.81					
01	SOYBN	COM	GR	N	A	145.75					
01	WHEAT	HRW	GR	N	A	85.00					

Farming Operation Totals

PP	Crop/ Comm	Var/ Type	Int Use	Irr Pr	Rpt Unit	Rpt/Det Qty	Rpt/Det Pvt	Rpt/Det Exp	Rpt/Det Vol	Rpt/Det NA	Rpt/Det Failed
01	CORN	YEL	GR	N	A	140.40					
01	IDLE			N	A					26.72	
01	MIXFG	IGS	FG	N	A	79.65					
01	MIXFG	IGS	LS	N	A	17.81					
01	SOYBN	COM	GR	N	A	145.75					
01	WHEAT	HRW	GR	N	A	85.00					

Brule, South Dakota

FSA - 578

(Producer Print)

Producer Name and Address

LAFORGE PROPERTIES, LLC

2808 S 4TH ST

CHICKASHA, OK 73018-7208

REPORT OF COMMODITIES FARM AND TRACT DETAIL LISTING

Form Approved - OMB No. 0560-0175

PROGRAM YEAR: 2024

DATE: 01/29/2026

PAGE: 4

CERTIFICATION: I certify to the best of my knowledge and belief that the acreage of crops/commodities and land uses listed herein are true and correct and that all required crops/commodities and land uses have been reported for the farm(s) as applicable. Absent any different or contrary prior subsequent certification filed by any producer for any crop for which NAP coverage has been purchased, I certify that the applicable crop, type, practice, and intended use is not planted if it is not included on the Report of Commodities for this crop year. The signing of this form gives FSA representatives authorization to enter and inspect crops/commodities and land uses on the above identified land. A signature date (the date the producer signs the FSA-578) will also be captured.

Producer's Signature (By)

Title/Relationship of Individual Signing in the Representative Capacity

Date

In accordance with Federal civil rights law and U.S. Department of Agriculture (USDA) civil rights regulations and policies, the USDA, its Agencies, offices, and employees, and institutions participating in or administering USDA programs are prohibited from discriminating based on race, color, national origin, religion, sex, gender identity (including gender expression), sexual orientation, disability, age, marital status, family/parental status, income derived from a public assistance program, political beliefs, or reprisal or retaliation for prior civil rights activity, in any program or activity conducted or funded by USDA (not all bases apply to all programs). Remedies and complaint filing deadlines vary by program or incident.

Persons with disabilities who require alternative means of communication for program information (e.g., Braille, large print, audiotape, American Sign Language, etc.) should contact the responsible Agency or USDA's TARGET Center at (202) 720-2600 (voice and TTY) or contact USDA through the Federal Relay Service at (800) 877-8339. Additionally, program information may be made available in languages other than English.

To file a program discrimination complaint, complete the USDA Program Discrimination Complaint Form, AD-3027, found online at http://www.ascr.usda.gov/complaint_filing_cust.html and at any USDA office or write a letter addressed to USDA and provide in the letter all of the information requested in the form. To request a copy of the complaint form, call (866) 632-9992. Submit your completed form or letter to USDA by: (1) mail: U.S. Department of Agriculture Office of the Assistant Secretary for Civil Rights 1400 Independence Avenue, SW Washington, D.C. 20250-9410; (2) fax: (202) 690-7442; or (3) email: program.intake@usda.gov. USDA is an equal opportunity provider, employer, and lender.