

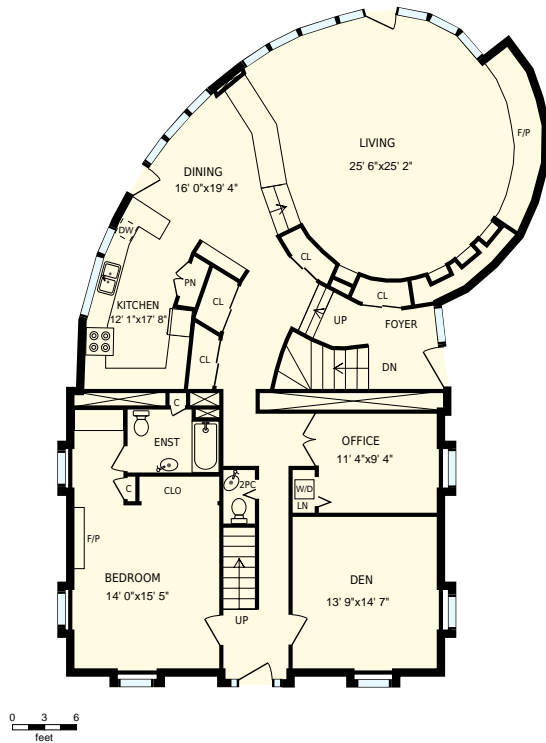

1148A Abbey Dawn Rd, Kingston, ON

Total Exterior Area Above Grade 3094 sq. ft.



Main Floor
Exterior Area 2180 sq. ft.

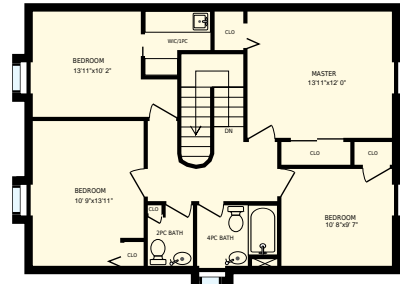

2nd Floor
Exterior Area 915 sq. ft.

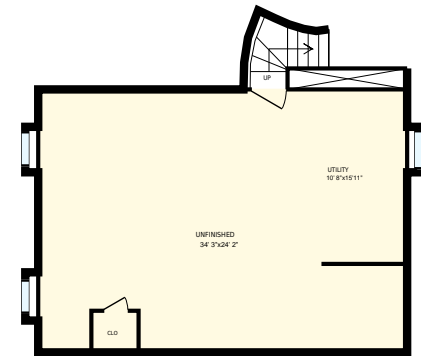

Basement

All room dimensions and floor areas must be considered approximate and are subject to independent verification. For method of measurement please see <https://youriguide.com/measure/>.

PREPARED FOR: Matt White & Rod White
Sales Representatives
Royal LePage ProAlliance Realty, Brokerage

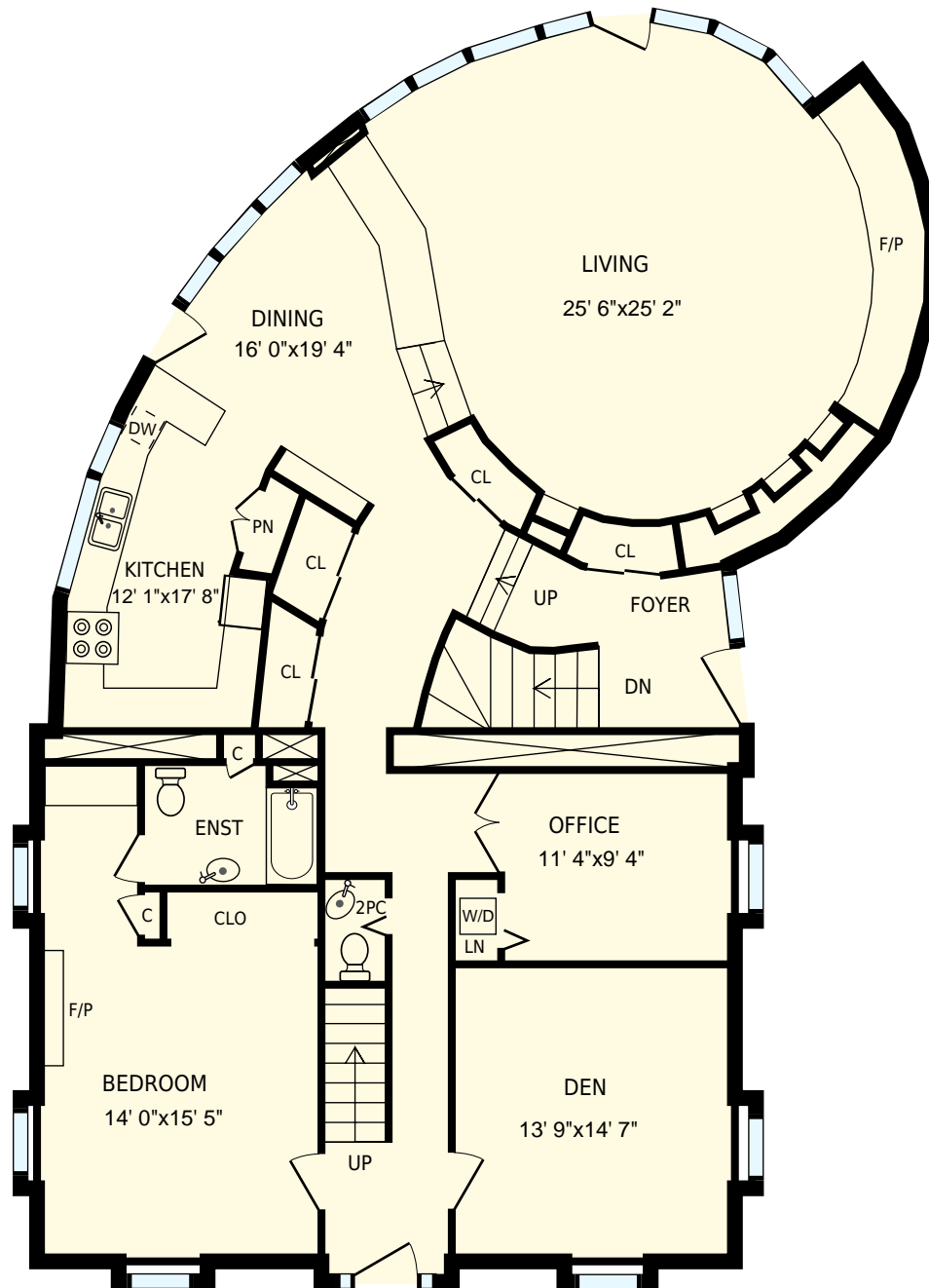

1148A Abbey Dawn Rd, Kingston, ON

PREPARED FOR:
Matt White & Rod White
Sales Representatives
Royal LePage ProAlliance Realty, Brokerage

Main Floor

Interior Area 2054 sq. ft.
Exterior Area 2180 sq. ft.

 Included Area

PREPARED ON:
Jun, 2017

All room dimensions and floor areas must be considered approximate and are subject to independent verification.
For method of measurement please see <https://youriguide.com/measure/>.

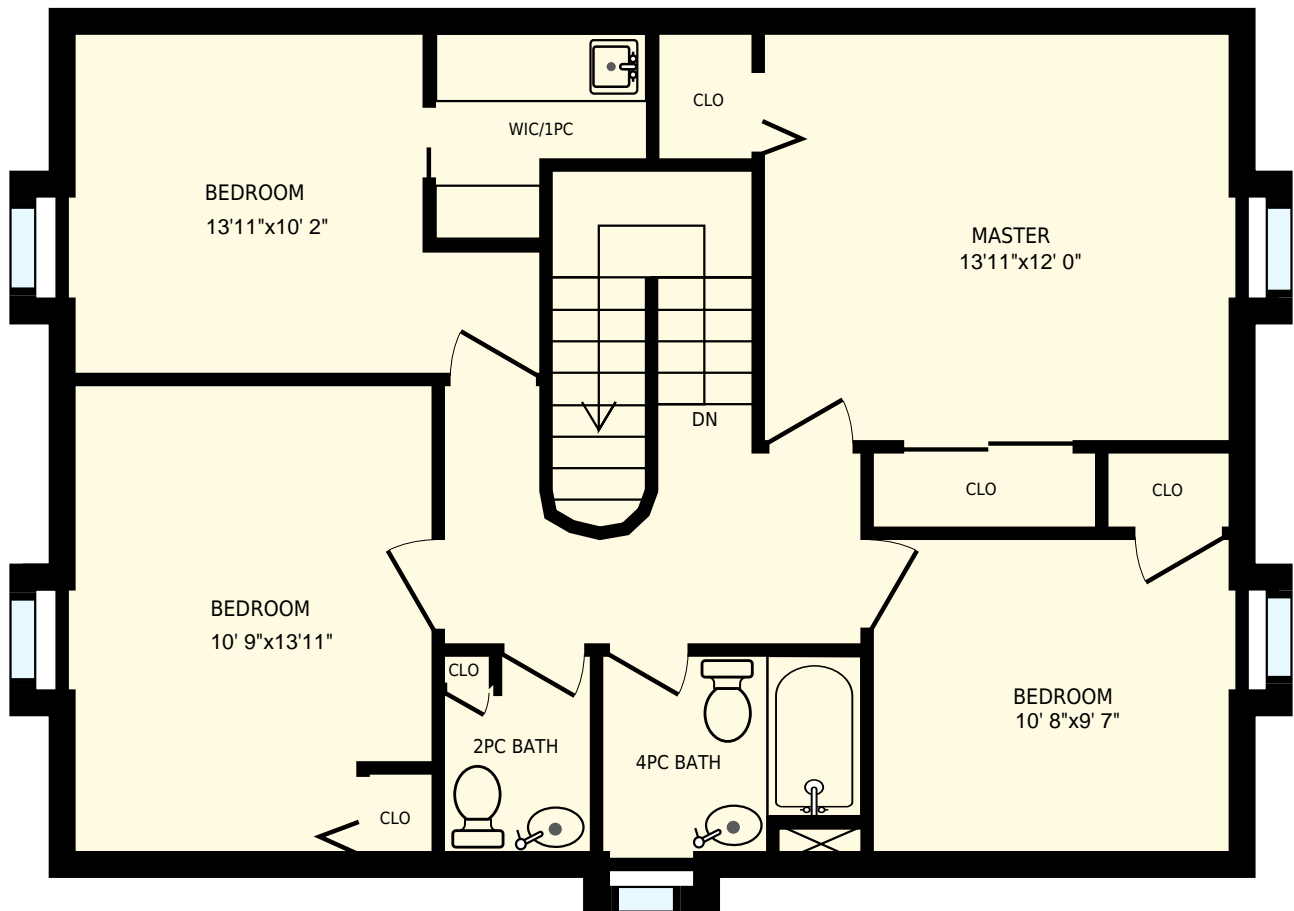

1148A Abbey Dawn Rd, Kingston, ON

PREPARED FOR:
Matt White & Rod White
Sales Representatives
Royal LePage ProAlliance Realty, Brokerage

2nd Floor

Interior Area 837 sq. ft.
Exterior Area 915 sq. ft.

 Included Area

PREPARED ON:
Jun, 2017

All room dimensions and floor areas must be considered approximate and are subject to independent verification.
For method of measurement please see <https://youriguide.com/measure/>.

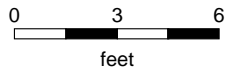
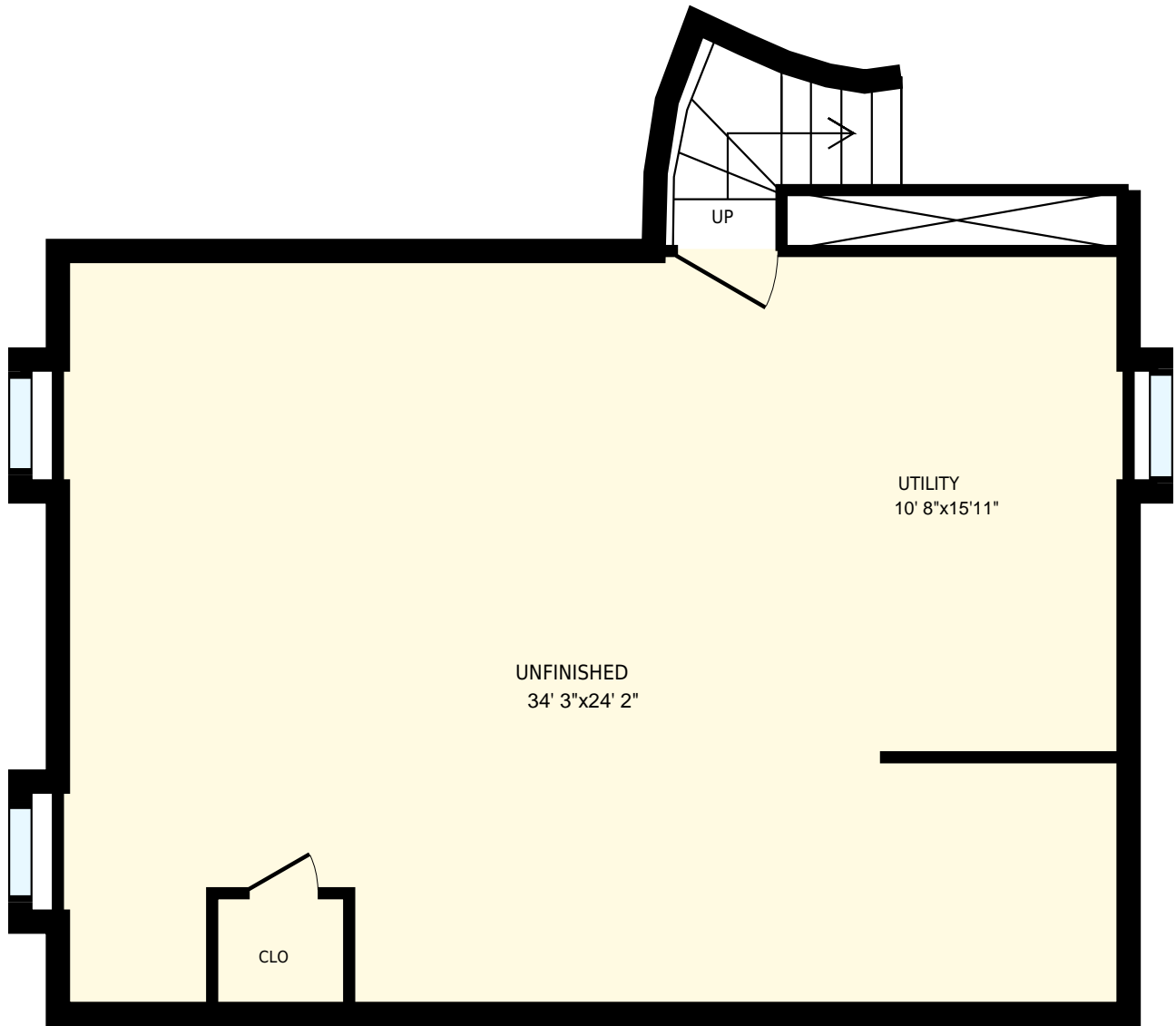

1148A Abbey Dawn Rd, Kingston, ON

PREPARED FOR:
Matt White & Rod White
Sales Representatives
Royal LePage ProAlliance Realty, Brokerage

Basement

Interior Area 835 sq. ft.
Exterior Area

 Included Area

PREPARED ON:
Jun, 2017

All room dimensions and floor areas must be considered approximate and are subject to independent verification.
For method of measurement please see <https://youriguide.com/measure/>.