



# Big Adventure 2013 Trip Book

BIG ADVENTURE 2013 | OCTOBER 17, 2013 - OCTOBER 21, 2013

---

Dear Fellow Adventurers:

Welcome to the 16th Annual Big Adventure Golf Trip. This is our first trip to Jacksonville, Florida and it looks to be a wonderful venue. As you can see we have done a few things differently this year and we hope you like it.

This year for the first time and at the recommendation of several players we will use different tees based on your handicap and age. Manor Country Club has used this successfully for their Manor Fridays, so we thought we would try it for this trip. Please look at each day and see what tees you are playing from.

Please keep in mind to be on time at all times. Transportation is provided to and from all golf courses. Caddies have been prepaid for, however it is your responsibility to tip them as you see fit. Always discuss this with your foursome.

As a reminder the only dinner you must attend is Sunday Night at Pusser's.

Follow all the rules and have a wonderful time.

Hit'em straight,

Mr. Adventure and Digits

---

## **Schedule**

Thursday, October 17 - Arrival at Airport in Jacksonville. Follow the directions to Pre-Arranged Commercial Transportation (Limousines, Special Charters)

Transportation directly to Marsh Landing Country Club - First Tee Time - 1:00PM

Transportation will take our luggage directly to the Marriott and will pick us up and return us to the Marriott

Cocktail Party at the Lobby Bar - 7:30pm - 2 for 1 Drinks.

Friday, October 18 - 9:00am - Meet at Convention Center Entrance to take the Shuttle to the Dye Valley Course

First Tee Time at 9:35am

Dinner on your own

Saturday, October 19 - 9:00am - Meet at the Convention Center Entrance to take Bus to Slammer & Squire

First Tee Time at 10:35am

Bus returns at 4:15pm

Dinner on your own

Sunday, October 20 - 8:45am - Meet at the Convention Center Entrance to take Shuttle to Course

---

First Tee Time at 9:30am

Meet at Front Entrance to take Shuttle to Pusser's for Dinner

Dinner at Pusser's 7:30pm

Sunday, October 21 - 6:45am - Meet at the Convention Center Entrance to take Shuttle to Course

First Tee Time at 8:00am

Meet at the Convention Center Entrance to leave for Airport at 3:15pm

Home

---

## **TEAMS**

### **The Rolling Stones**

Mike Simon, Captain 7.2

Rob Reiner 10.7

Bob King 11.2

Phil Cantor 13.4

Ken Benjamin 14.5

Jon Feingersh 15.4

Bob Bolton 18.2

Robert Jeffrey 18.5

Andy Bridge 23.0

Steve Mirsky 32.0

### **The Grateful Dead**

Neil Spiegel, Captain 13.5

Mike Freiman 10.1

Steve Halperin 12.4

Bill Rico 13.2

Scott Brody 15.8

Jeff Traczyk 14.9

Bruce Feinman 19.1

Adam Kaplan 21.5

Steve Weisman 25.8

Dennis Baer 24.5

## **Flights**

Flight 1:

---

Mike Simon

Rob Reiner

Bob King

Steve Halperin

Mike Freiman

Neil Spiegel

Flight 2:

Ken Benjamin

Phil Cantor

Jon Feingersh

Bob Bolton

Bill Rico

Scott Brody

Jeff Traczyk

Bruce Feinman

Flight 3:

Robert Jeffrey

Andy Bridge

Steve Mirsky

Adam Kaplan

Steve Weisman

Dennis Baer

### ANDY BRIDGE



Better known as Mr. Adventure. Andy has been with Big Adventure from the beginning, only surgery to his oldest son has kept Mr. Adventure from being part all 15 previous Adventures. Mr. Adventure is a graduate of the University of Maryland and has had many careers, currently and hopefully the last is as Sr. VP at EagleBank. Mr. Adventure's most famous line at one of the Big Adventures came in a downpour at Myrtle Beach, "All I want is a cold beer and a warm set of tits around my head." Mr. Adventure is married to Tina and they have 3 children, Harrison, Mitchell and Crystal.

Handicap Index :: 23.0

### DR. KENNETH BENJAMIN

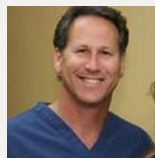

Ken is the Big Adventure podiatrist. Ken has been on the Big Adventure for over 10 years. Ken is a member of Lakewood Country Club and although he puts all his scores in can never believe his handicap, it is always too low. Ken is a graduate of the University of Maryland. He is married to Debbie with 3 wonderful children, Allie, Carly and Harris. Ken's best quote: "You're either on the bus or off the bus". You try to figure that out.

Handicap Index :: 14.5

### PHIL CANTOR



The Entertainment Director for Big Adventure, Phil is an original member of Big Adventure and a Board Member. Phil is co-owner of Jendell Construction which he and his brother Mark opened over 25 years ago and today are an award winning construction company. One of Phil's flaws is he attended Penn State, but we forgive him. Phil is married to Marion and they have 2 sons, Jake and Ross. Phil's famous quote on the Big Adventure is: "You are not my friends any more." Ask Phil, why he said this.

Handicap Index :: 13.4

## STEVEN WEISMAN



Steve "Digits" is the founder of Big Adventure, although it was just called a golf trip back then. Digits is a board member and will be one for life.

Last year Digits and his partner of over 30 years Tracy Noble merged their CPA firm into the firm of Dembo-Jones.

A graduate of The University of Maryland, Steve is a member at Manor Country Club.

Steve is married to Paula they have 2 sons and 2 wonderful grandchildren. Digits most famous quote from Big Adventure, "How many carry's on this course." Without Digits, Big Adventure may not have been born.

Handicap Index :: 25.8

## MICHAEL FREIMAN



Bones is also an original member of the Big Adventure. An avid golfer, Bones is known for hitting the long ball. A graduate of the University of Maryland, he started out his career with Legg Mason and remains with the same group at Morgan Stanley. Bones success has been well documented by the receipt of many awards. Most important to Bones are the awards that pertain to Zeta Psi, his college fraternity that Mr. Adventure is also a member of.

Bones is married to Ann and they have 2 sons, Steven and Adam.

"Anyone else have a hole-in-one or just me and my son."

Handicap Index :: 10.1

## ROBERT JEFFREY



Robert is part of the new class of 2013. A longtime friend and work buddy of Mike Freiman, Robert is an expert in financial planning for the Jeffrey Group at Morgan Stanley Wealth Management. Robert has degrees from Johns Hopkins and the Securities Institute of the Wharton School.

Married to Bach Tran-Jeffrey, they have 2 sons. Seems with all those degrees he might be smarter than to come on this trip.

"Never ascribe to malice that which can be attributed to stupidity."

Glad you are with us Robert.

Handicap Index :: 18.5



### STEPHEN HALPERIN



Skinny Steve we now call him has been a member of Big Adventure for over 10 years now. He is a member of the Zeta Psi Fraternity along with Mr. Adventure and Bones.

Steve is a graduate of Tulane University and is an expert on Wine and Jazz, attending the Jazz Festival in New Orleans every year.

Not married, just happy. Steve is a member of his family gas and real estate business in New York. Steve is also a member of one of the oldest Golf Clubs in the United States: Old Westbury Golf and Country Club.

Steve's favorite quote is: "I hate this Fucking Game."

Handicap Index :: 12.4

### BRUCE FEINMAN



Bruce (Bull, remember Night Court) has been on about half of the Big Adventure trips. It normally depends on whether he asks permission in time. Bruce is another member of Manor and has just moved into that neighborhood. He is one of the owners of Feinman Insurance started by his dad. Married to Carla with one daughter Liesl. Bruce is a graduate of Towson State. Bruce did not have a favorite quote, so here is one for him.

"DA"

We are all glad Bruce is back on the trip.

Handicap Index :: 19.1

### NEIL SPIEGEL



Dr. Neil is a long time member of the Big Adventure and this year he will be a captain for the first time. Dr. Neil is also known for removing the aches and pains from everyone as he travels with his famous needles. Neil went to so many schools he needs an extra checkbook to pay his alumni association dues. Let's see, SUNY, NY College of Osteopathic Medicine, NYU, Michigan State and UMD Smith School. Married to Lynn with 2 sons, Brandon and Jared. Neil has his own Osteopathic Center for Healing.

Quote: "It doesn't just come to you, you have to work for it."

Handicap Index :: 13.5

### SCOTT BRODY



He's back, that is correct, IN&OUT Burger boy is back. Better known to some of us as Spanky or Sparky or any other of a dozen names, Scott Brody is back and we are happy to have him. Scott is a graduate of American University and has been in the real estate development/investment profession for over 25 years. Scott is married to Barbie and they have 2 kids, Seth and Paige. Scott is a runner, biker and over all super athlete. Favorite Quote: "Life is like a duck in water - smooth on the surface and paddling like hell underneath to stay afloat."

Handicap Index :: 15.8

### JON FEINGERSH



Jon is one of the original Big Adventurers. He is our photographer, not sure where all the pictures are, but that is his job. Jon is about to retire. He married way over his head to the wonderful Lisa and they have 2 sons, Ben and Jake. Jon attended many schools and likes to say he went to the school of hard knocks, majoring in recreational pharmaceuticals and agricultural marketing. Jon is a member at Manor Country Club. He is true individual and an automatic lifetime member of Big Adventure. Favorite Quote: "It's all Good!"

Handicap Index :: 15.4

### BOB KING



Bob joined the Big Adventure 3 years ago in Austin. Bob is retired from the World Bank. Must be nice to not have to work. His handicap should be better than 11.0 by now, but it is what it is. Bob is married to Deena Barlev. Mr. Adventure is godfather to two of Bob's Daughters, Alison and Jackie. Bob also has 2 other children, Gili and Maya and daughter-in-law, Jen. Bob is always good for cigars and Jack Daniels. Favorite Quote: "That was a really good shot out of that stuff." Bob hears this a lot.

Handicap Index :: 11.2

### MIKE SIMON



Simonsays has passed the test of time with Big Adventure and has entered into that phase of its all in. This year Mike will be a Captain for the first time. Mike is a member of Lakewood Country Club. Mike is a proud graduate of the University of Maryland and is married the lovely Karyn. They have 4 kids, Julie, Amy, Max and Brooke. Mike owns several Auntie Anne's Pretzels in the Washington/Baltimore market. His favorite quote: "It doesn't get any better than this."

Handicap Index :: 7.2

### ROB REINER



Rob is one of the original Big Adventure players. Rob is a member at Norbeck Country Club and has seen his handicap drop so many points it makes the 2008 Dow look small. Rob is a graduate of Wharton, GW Law and Georgetown Law Center. Married to Nancy with two children, David and Jill. Also congrats to Rob and Nancy on the recent marriage of Jill. Rob is a partner in the firm Joseph, Reiner & Wiernicki, P.C. and is so proud that his son David has joined the firm also. Best Quote: "Glenn, how can I hit my drive when you're throwing up behind the tee box?"

Handicap Index :: 10.7

### BILL RICO



Bill is our mystery guy. Mr Adventure used to work with Bill and can remember one thing at all times. When Mr. Adventure gets up in the morning looks in the mirror, the first thing that comes to mind is what can I do to improve Bill Rico's life today...Ask Bill about this. Bill graduated from San Diego State and is married to the lovely Patti. They have one daughter, Kim and 2 adorable grandkids, Connor and Cameron. Bill has retired 3 times, but can't get it right, so continues to work. Favorite Quote: "Each one sees what he carries in his heart."

Handicap Index :: 13.2

### ADAM KAPLAN



Adam is in his 2nd year of the Big Adventure. He has been supplying shirts and other items for the trip for many years. Adam is an avid poker player and manages a boxer. Ask him about his boxer and how well he did in front of Adam's friends and family. Adam is a graduate of Albany State University and is married to Karen. They have one daughter Jessica who just became Bat Mitzvah. Adam is an executive for JB Creative Services in Bethesda. His favorite quote: "Always think Fastball - you can adjust to an off speed pitch."

Handicap Index :: 21.5

### STEVE MIRSKY

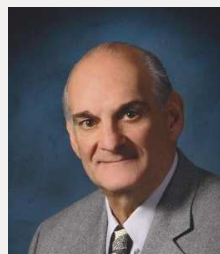

The Lawman is a sophomore on the Big Adventure. His first trip was last year to Las Vegas. Steve is an attorney in Rockville and he and his brother Rich are avid Poker Players. Steve also loves the horses. Lawman has been a member of Amity for over 20 years and is also a member at Manor Country Club.

Handicap Index :: 32.0

### DENNIS BAER



Dennis is one of the more colorful members of the Big Adventure having joined 5 years ago. Dennis is know for his bright red Budwiser Golf Bag and that ugly NY Giants hat. Let's see if Dennis really going to wear that hat this year. Dennis has been a member of Amity for well over 20 years and a Member at Manor Country Club. Dennis like many others was originally a member at Indian Spring Country Club before joining Manor after ISCC closed down. Always glad that Dennis can be on the trip.

Handicap Index :: 24.5

## JEFF TRACZYK



Welcome Back Colonel. The Colonel has been away for a couple of years, but it is great to have him back. The Colonel is a retired Air Force LT. Col. and is currently working for a Government Contractor, Welkin Associates. The Colonel is a graduate of New Mexico State University in Las Cruces, NM. But really ask him about his time at Nellis AFB in Las Vegas. The Colonel is married to Julie and has 2 daughters, Amanda and Emily. His favorite quote: "If it wasn't for the direction and speed, it would have been a good putt."

Handicap Index :: 14.9

## ROBERT BOLTON



Bob is our newest member of the Big Adventure. Bolt as he will be known by is a close friend of Digits and a long time supporter of the Fight 4 Diabetes Cure Golf Event. Bolt is a Long Island transplant and has worked for the same company ARCADIS US, Inc. (formerly Malcolm Pirnie) since he left college at Syracuse and NYU. Bolt is married to Moya whom he met in college and they 2 kids, Pearce and Kate, both off the payroll.

Favorite Quote is from Teddy Roosevelt: "Speak Softly and Carry a Big Stick; you will go far." I guess that means he putts with a Driver.

Handicap Index :: 18.2

---

# TOURNAMENTS

---

**FORMAT – Individual**  
**Gross/Net**

**PRACTICE ROUND –**  
**NO RYDER CUP**  
**POINTS**

**Round:** Thu (01:00 PM)

**Format:** Stroke, Player v. Field, Own Ball

**Handicap:** None (Gross)

**Payout for each round:** 1st - 60, 2nd - 40

There will be five four-man teams. Each golfer will play their own ball until they putt into the hole or they reach a score of triple bogey. **Triple bogey is the maximum score that will be allowed to be carded during the tournament.** If you want to record your scores back home, it is suggested you keep your own scorecard. At the end of the round all scorecards will be turned into Mr. Adventure. Mr. Adventure will post the scores into the computer at the end of the day and will announce the winners prior to the evening activities or prior to the next day's round of golf. Since this is not part of the Ryder Cup each person will put \$10 in the pot. Top Gross will get \$60, Top Net \$60, 2<sup>nd</sup> place Gross \$40 and 2<sup>nd</sup> place Net \$40. Plus 2 Closest to the Pins - Holes 7 & 11.

Tees to be played:

---

Regular Tees: Dennis Baer, Steve Weisman, Steve Mirsky

Merganser Tees - Robert Jeffrey, Andy Bridge, Bob Bolton, Jon Feingersh, Bill Rico, Bruce Feinman

Member Tees - Mike Simon, Rob Reiner, Bob King, Phil Cantor, Ken Benjamin, Neil Spiegel, Mike Freiman, Steve Halperin, Scott Brody, Jeff Traczyk, Adam Kaplan

#### PRACTICE ROUND - NET

**Round:** Thu (01:00 PM)

**Format:** Stroke, Player v. Field, Own Ball

**Handicap:** USGA Net

**Payout for each round:** 1st - 60, 2nd - 40



---

## ROUND 1 OF BIG ADVENTURE 2013

### FORMAT – TWO-MAN TEAMS BEST NET BALL

#### POTENTIAL 5 RYDER CUP POINTS

**Round:** Fri (09:35 AM)

**Pair by:** Team (partners) Payout to: Team(s)

**Format:** Stroke, Team v. Team (1&2 v 3&4)

**Handicap:** USGA Net (off lowest)

**Payout for each round:** 1st - 5

You will be playing with your team member and your opponent. There will be ten two-man teams. The best net ball of each team will determine their score for each hole. Obviously the two man team with the best net total score will be declared the winner of their match. **REMEMBER – TRIPLE BOGEY IS THE MAXIMUM SCORE PER HOLE FOR THE ENTIRE TOURNAMENT.** Just as mentioned above, at the end of the round all scorecards will be turned into Mr. Adventure. There will be prize money for the top four teams and there will be 2 closest-to-the pins Hole 5 and Hole 14.

Tees to be played:

White Tees: Dennis Baer, Steve Weisman, Steve Mirsky

Blue Tees: Everyone else. However, Mike Simon, Rob Reiner, Bob King, Mike Freiman, Steve Halperin may play further back if they wish.

**FORMAT – BEST TOTAL NET  
SCORE OF EACH FLIGHT**

**POTENTIAL 3 RYDER CUP  
POINTS**

**Round:** Sat (10:35 AM)

**Payout to:** Team(s)

**Format:** Stroke, Team v. Field, All Balls

**Handicap:** USGA Net

**Payout for each round:** Winner takes all: 1 points

You will not necessarily be playing with any members of your team. There are three flights for each team. Again each golfer will play their own ball until they putt into the hole or they reach a score of triple bogey. At the end of the round all scorecards will be turned into Mr. Adventure. Mr. Adventure will post the scores into the computer at the end of the day and will announce the winners prior to the evening activities or prior to the next day's round of golf. The best total net scores for each flight will determine the winners of that flight. The winner of each flight will be awarded prize money. Again there will be 2 closest to the pin holes, 7 & 15.

Tees to be played:

White Tees: Steve Weisman, Dennis Baer, Steve Mirsky

Blue Tees: Robert Jeffery, Andy Bridge, Bruce Feinman, Bob Bolton, Jon Feingersh, Bill Rico

---

Black Tees: Mike Simon, Rob Reiner, Bob King, Phil Cantor, Ken Benjamin, Neil Spiegel, Mike Freiman, Steve Halperin, Scott Brody, Jeff Traczyk, Adam Kaplan

#### ROUND 2 OF BIG ADVENTURE 2013 FLIGHT 2

**Round:** Sat (10:35 AM)

**Payout to:** Team(s)

**Format:** Stroke, Team v. Field, All Balls

**Handicap:** USGA Net

**Payout for each round:** 1st - 1

#### ROUND 2 OF BIG ADVENTURE 2013 FLIGHT 3

**Round:** Sat (10:35 AM)

**Payout to:** Team(s)

**Format:** Stroke, Team v. Field, All Balls

**Handicap:** USGA Net

**Payout for each round:** 1st - 1

**FORMAT – BEST GROSS AND NET TOTAL  
SCORES BY FLIGHTS**

**POTENTIAL 3 RYDER CUP POINTS**

**Round:** Sun (10:30 AM)

**Payout to:** Team(s)

**Format:** Stroke, Team v. Field, Best Gross + 1 other Net

**Handicap:** USGA Net

**Payout for each round:** Winner takes all: 1 points

Once again you will not necessarily be playing with any members of your team. There are three flights for each team. Again each golfer will play their own ball until they putt into the hole or they reach a score of triple bogey. The best gross and net score for each hole will be totaled. The total scores for each flight will determine which team is the winner of that flight. At the end of the round all scorecards will be turned into Mr. Adventure. Mr. Adventure will post the scores into the computer at the end of the day and will announce the winners prior to the evening activities or prior to the next day's round of golf. The winner of each flight will be awarded prize money. Again there will be 2 closest to the pin holes, 3 & 17

Tees to be played:

White Tees: For Everyone: If you want to play a tee box back you may, but YOU MUST PLAY THE TEES YOU START ON. It is highly recommended by the Pros at Sawgrass that if you have a handicap over 12 you play from the White Tees, in order to enjoy the round.

---

### ROUND 3 OF BIG ADVENTURE 2013 FLIGHT 2

**Round:** Sun (10:30 AM)

**Payout to:** Team(s)

**Format:** Stroke, Team v. Field, Best Gross + 1 other Net

**Handicap:** USGA Net

**Payout for each round:** Winner takes all: 1 points

### ROUND 3 OF BIG ADVENTURE 2013 FLIGHT 3

**Round:** Sun (10:30 AM)

**Payout to:** Team(s)

**Format:** Stroke, Team v. Field, Best Gross + 1 other Net

**Handicap:** USGA Net

**Payout for each round:** 1st - 1

**FORMAT – RYDER CUP MATCH PLAY**

**POTENTIAL 10 RYDER CUP POINTS**

**Round:** Mon (08:00 AM)

**Pair by:** Team (partners) Payout to: Team(s)

**Format:** Match, Team v. Team (1v3 & 2v4), Own Ball

**Handicap:** USGA Net (off lowest)

**Payout for each round:** Matches won/tied: 10/0 points

Here it is the end of the tournament and there will be two ten-man teams and ten two-man matches. As in Ryder Cup fashion one member from each team will play a member of the opposing team in a match play format. The two-man matches will be determined by each team captain. In this format your total score for the round is not important. The golfer that wins the most holes in each match will be declared the winner of that match. Your opponent is allowed to concede any hole they feel they are out of. **YES THERE IS STILL A TRIPLE BOGEY MAXIMUM SCORE PER HOLE**, however, if one golfer putts the ball into the hole on the stroke that gives them a triple bogey and the opposing golfer does not, the golfer that sunk the putt wins that hole. If neither golfer sinks their putt within the triple bogey maximum, the hole is declared a draw. The golfer with the higher handicap will get strokes if there are differences in opponent handicaps. For example, if a 4 handicap is playing with a 12 handicap, then the 12 handicap golfer will get a stroke on the 8 hardest holes. If a 21 handicap is playing a 21 handicap, then there will be no strokes given and they will play even up. Each team receives a point for a won match, one-half point for a tied match and zero

---

points for a lost match. The team with the most points wins. If there is a winner it will be announced at the conclusion of the final match. If both teams tie, the Mr. Adventure and Digits keep the prize money.

Tees to play:

We will discuss the tees to be played. We will see how the experiment goes.

# PURSE SUMMARY

TOURNAMENT	ROUNDS	PAYOUT FOR EACH ROUND	PAYOUT OVER ALL ROUNDS	TOTAL PURSE
Practice Round - Gross	Thu (01:00 PM)	100	0	100
Practice Round - Net	Thu (01:00 PM)	100	0	100
Round 1 of Big Adventure 2013	Fri (09:35 AM)	5	0	5
Round 2 of Big Adventure 2013 Flight 1	Sat (10:35 AM)	1	0	1
Round 2 of Big Adventure 2013 Flight 2	Sat (10:35 AM)	1	0	1
Round 2 of Big Adventure 2013 Flight 3	Sat (10:35 AM)	1	0	1
Round 3 of Big Adventure 2013 Flight 1	Sun (10:30 AM)	1	0	1
Round 3 of Big Adventure 2013 Flight 2	Sun (10:30 AM)	1	0	1
Round 3 of Big Adventure 2013 Flight 3	Sun (10:30 AM)	1	0	1
Final Round Big Adventure 2013	Mon (08:00 AM)	10	0	10
		221	0	221



# TEE SHEET

THURSDAY PM	Marsh Landing Country Club			Member Tee
01:00PM	B. Feinman (23)	J. Feingersh (18)	S. Mirsky (38)	J. Traczyk (18)
01:08PM	S. Brody (19)	P. Cantor (16)	M. Simon (9)	D. Benjamin (17)
01:16PM	R. Bolton (22)	S. Halperin (15)	R. Reiner (13)	B. Rico (16)
01:24PM	B. King (13)	R. Jeffrey (22)	N. Spiegel (16)	M. Freiman (12)
01:32PM	A. Kaplan (26)	D. Baer (29)	S. Weisman (31)	A. Bridge (27)
FRIDAY AM	TPC Sawgrass - Dye's Valley Course			White Tee
09:35AM	P. Cantor (15)	J. Feingersh (17)	S. Brody (18)	B. Feinman (22)
09:43AM	D. Benjamin (16)	R. Jeffrey (21)	N. Spiegel (15)	D. Baer (28)
09:51AM	M. Simon (8)	B. King (13)	A. Kaplan (24)	S. Weisman (29)
09:59AM	R. Reiner (12)	S. Mirsky (36)	S. Halperin (14)	J. Traczyk (17)
10:07AM	R. Bolton (21)	A. Bridge (26)	M. Freiman (11)	B. Rico (15)
SATURDAY AM	World Golf Village - Slammer & Squire			Blue Tee
10:35AM	M. Simon (8)	R. Reiner (11)	S. Brody (17)	D. Baer (26)
10:43AM	A. Kaplan (23)	A. Bridge (25)	S. Halperin (13)	J. Feingersh (16)
10:51AM	J. Traczyk (16)	D. Benjamin (16)	P. Cantor (14)	M. Freiman (11)
10:59AM	R. Bolton (19)	S. Mirsky (34)	S. Weisman (28)	R. Jeffrey (20)
11:07AM	B. King (12)	B. Rico (14)	N. Spiegel (14)	B. Feinman (20)

SUNDAY AM	TPC Sawgrass - Players Stadium Course			White Tee
10:30AM	D. Baer (30)	S. Weisman (31)	B. Feinman (23)	S. Mirsky (39)
10:38AM	J. Traczyk (18)	S. Halperin (15)	S. Brody (19)	B. Rico (16)
10:46AM	R. Jeffrey (22)	A. Kaplan (26)	M. Freiman (12)	R. Reiner (13)
10:54AM	R. Bolton (22)	D. Benjamin (18)	B. King (14)	J. Feingersh (19)
11:02AM	N. Spiegel (16)	A. Bridge (28)	M. Simon (9)	P. Cantor (16)
MONDAY AM	Sawgrass Country Club - East/West			White Tee
08:00AM	M. Simon (8)	R. Bolton (21)	N. Spiegel (16)	A. Kaplan (25)
08:08AM	B. King (13)	P. Cantor (15)	S. Halperin (14)	S. Brody (18)
08:16AM	R. Reiner (12)	S. Mirsky (37)	M. Freiman (12)	S. Weisman (30)
08:24AM	A. Bridge (26)	J. Feingersh (18)	B. Rico (15)	B. Feinman (22)
08:32AM	D. Benjamin (17)	R. Jeffrey (21)	J. Traczyk (17)	D. Baer (28)

---

# OTHER EVENTS

---

THU, 10/17 :: 07:30PM

Cocktail Party - Marriott Lobby Bar

SUN, 10/20 :: 07:30PM

Dinner - Mandatory - Pusser's Caribbean Grille

# SCORECARDS

THURSDAY PM		Marsh Landing Country Club										Member Tee												
	1	2	3	4	5	6	7	8	9	Out		10	11	12	13	14	15	16	17	18	In	Total		
Member	330	355	160	375	392	480	145	495	402	3134		365	176	416	382	498	364	378	205	530	3314	6448		
Par	4	4	3	4	4	5	3	5	4	36		4	3	4	4	5	4	4	3	5	36	72		
Handicap	13	7	11	3	1	15	17	5	9			10	18	2	14	12	16	4	6	8			Hdcp	Shots

Date: \_\_\_\_\_ Marker: \_\_\_\_\_ Competitor: \_\_\_\_\_

FRIDAY AM		TPC Sawgrass - Dye's Valley Course										White Tee												
	1	2	3	4	5	6	7	8	9	Out		10	11	12	13	14	15	16	17	18	In	Total		
White	500	129	292	373	126	386	291	473	378	2948		389	177	326	372	167	347	513	476	377	3144	6092		
Par	5	3	4	4	3	4	4	5	4	36		4	3	4	4	3	4	5	5	4	36	72		
Handicap	7	11	17	5	15	1	13	9	3			4	6	14	8	12	16	10	18	2			Hdcp	Shots

Date: \_\_\_\_\_ Marker: \_\_\_\_\_ Competitor: \_\_\_\_\_

SATURDAY AM		World Golf Village - Slammer & Squire										Blue Tee												
	1	2	3	4	5	6	7	8	9	Out		10	11	12	13	14	15	16	17	18	In	Total		
Blue	358	154	361	486	367	381	143	475	361	3086		343	472	373	161	284	128	527	387	371	3046	6132		
Par	4	3	4	5	4	4	3	5	4	36		4	5	4	3	4	3	5	4	4	36	72		
Handicap	9	15	13	1	5	3	17	11	7			14	12	2	16	18	10	6	4	8			Hdcp	Shots

Date: \_\_\_\_\_ Marker: \_\_\_\_\_ Competitor: \_\_\_\_\_

SUNDAY AM		TPC Sawgrass - Players Stadium Course											White Tee											
	1	2	3	4	5	6	7	8	9	Out		10	11	12	13	14	15	16	17	18	In	Total		
White	360	469	134	324	422	333	382	168	522	3114		351	469	313	141	377	366	470	115	387	2989	6103		
Par	4	5	3	4	4	4	4	3	5	36		4	5	4	3	4	4	5	3	4	36	72		
Handicap	11	15	17	9	3	13	1	7	5			12	8	16	18	4	6	10	14	2			Hdcp	Shots

Date: \_\_\_\_\_ Marker: \_\_\_\_\_ Competitor: \_\_\_\_\_

MONDAY AM		Sawgrass Country Club - East/West														White Tee									
	1	2	3	4	5	6	7	8	9	Out		10	11	12	13	14	15	16	17	18	In	Total			
White	343	365	160	475	367	151	360	510	397	3128		372	465	143	394	335	155	325	375	495	3059	6187			
Par	4	4	3	5	4	3	4	5	4	36		4	5	3	4	4	3	4	4	5	36	72			
Handicap	11	3	17	7	5	13	9	15	1			10	16	18	2	12	8	4	6	14			Hdcp	Shots	

Date: \_\_\_\_\_ Marker: \_\_\_\_\_ Competitor: \_\_\_\_\_



# Things You Should Know About The Sawgrass Marriott

*Where Distinct Experiences Create Lasting Memories...*

## **Location: Ponte Vedra Beach, Florida**

- 28 miles from the Jacksonville International Airport
- Northeast Florida Beach and Resort town
- 300 non-stop flights daily via all major carriers: Airtran, American, Continental, Delta, Jet Blue, Northwest, Southwest, United, & US Airways

## **Hotel Guest Accommodations:**

- **508- Rooms Total**
- 133 - King Bed Hotel Rooms
- 191 – Double Bed Rooms
- 21 – Hotel Suites
- 4 – Hospitality Suites
- 79 - One Bedroom Island Green Villa Suites
- 80 – Double-Double Island Green Hotel Rooms

## ***Newly Renovated Lobby and Guest Rooms***

## **Meeting & Banquet Facilities:** (over 56,000 square feet of meeting space)

### **Ballrooms/Boardrooms:**

- Champions: 16,000 sq. ft. (8 breakouts)
- Masters: 8,000 sq. ft. (5 breakouts)
- Heritage: 4,000 sq. ft. (5 breakouts)
- Tournament Hall: 12,500 sq. ft. (L-shaped)

### **Other Meeting Space:**

- 32 Meeting Rooms
- Island Green Pavilion: 5,100 sq. ft.
- Magnolia Terrace: 3,038 sq. ft.
- 80 Villa Suites for breakouts (accommodates up to 15 people)
- Executive Boardrooms: 1,392 sq. ft.
- Players: 3,016 sq. ft. (4 breakouts)
- Cascades Deck: 3,800 sq. ft.

## **Meeting Equipment and Support Services:**

In-house Audio/Visual Company, complete Business Service Center, Carey Worldwide Transportation, Destinations by Marriott and an in-house UPS Store

## **Championship Golf:** (2 of our courses were recently ranked in Golf Magazine's Top 100 Golf Courses in America)

- TPC Sawgrass, THE PLAYERS Stadium Course – Host of the PGA TOUR's THE PLAYERS Championship
- Dye's Valley at TPC Sawgrass
- Sawgrass Country Club
- Marsh Landing Golf and Country Club
- Ponte Vedra Golf & Country Club
- Palencia Golf Club
- The King and The Bear at World Golf Village
- The Slammer and The Squire at World Golf Village

## **Cabana Beach Club:**

26 miles of beautiful Atlantic Beach, Private Beach access, two pools and recreational activities  
Ocean View Dining: **619 Ocean View, Sea Porch Bar & Grill and Sharkey's**

## **Spa at Sawgrass:** ([www.spaatsawgrass.com](http://www.spaatsawgrass.com))

25,000 Sq. Ft. with 19 Treatment Rooms, Lap Pool, Whirlpool, Sauna, Steam Room and State of the Art Exercise Equipment in Fitness Center

## **Hotel Amenities & Facilities:**

- Cabana Beach Club on the Atlantic Ocean
- Championship golf, including TPC Sawgrass
- Dining Options: **V. Kelly's Irish Pub, Lobby Bar, Café on the Green, Augustine Grille, 100th Hole, Soothies at the Spa & Starbucks**
- Two and a half miles of jogging/walking trails, bike riding, aerobics, sun deck, various sports, ropes course, volleyball, Ping-Pong, and deep sea fishing and sailing nearby.
- Sawgrass Village - Shopping & Dining
- The Spa at Sawgrass
- Tennis
- Enterprise Car Rental
- Whirlpools
- 18 hole miniature golf course
- (2) Fitness Centers, (1) is open 24 hours daily
- Four (4) Outdoor Swimming Pools (3 heated)

## **Average Temperature Chart (Fahrenheit)**

Jan	Feb	Mar	Apr	May	Jun	Jul	Aug	Sep	Oct	Nov	Dec
64	67	73	79	84	89	90	89	86	79	72	66

**Sawgrass Marriott**  
**1000 PGA TOUR Boulevard**  
**Ponte Vedra Beach, FL 32082**  
**1-800-457-GOLF (4653)**  
**[www.sawgrassmarriott.com](http://www.sawgrassmarriott.com)**