

# EX-430-WPL FIXED BLADE LOUVER

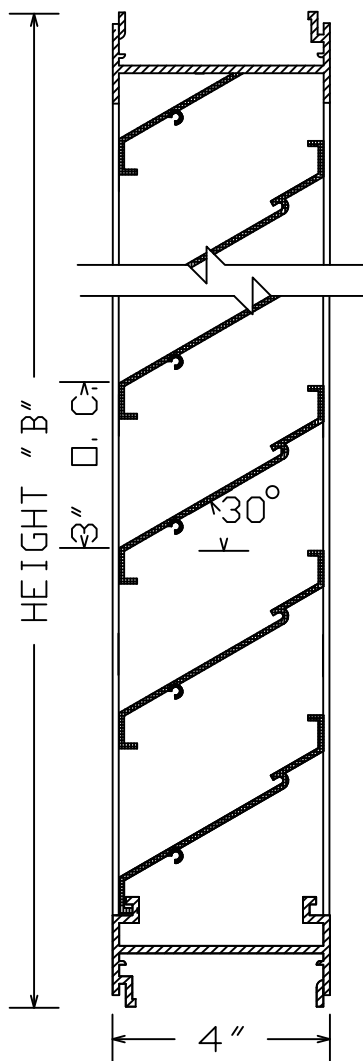

VERTICAL SECTION

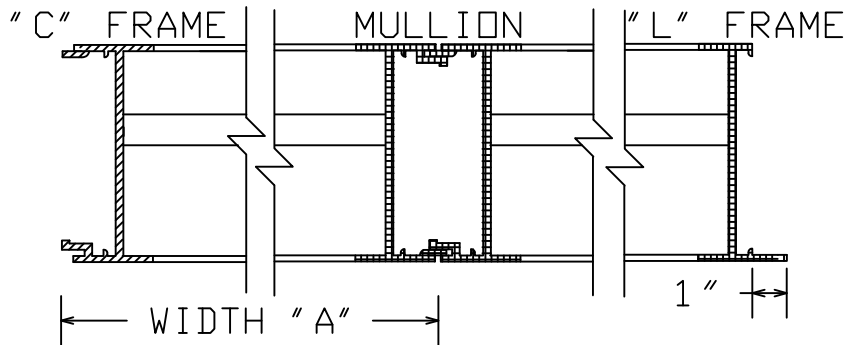

HORIZONTAL SECTION

LOUVER TO BE .081 EXTRUDED ALUMINUM, ALL WELDED CONSTRUCTION. FRAME CORNER TO BE MITERED. MAXIMUM SINGLE SECTION SIZE NOT TO EXCEED 48" X 120" OR 40 SQUARE FEET. MULLIONS TO BE SUPPLIED WHERE WIDTH IS GREATER THAN 48". FREE AREA: 39%

ITEM	QTY.	DIMENSIONS				FINISHES	FEATURES
		OPENING		LOUVER			
		A	B	A	B		
						<input type="checkbox"/> MILL <input type="checkbox"/> PRIME COAT <input type="checkbox"/> BAKED ENAMEL <input type="checkbox"/> CLEAR ANODIZED <input type="checkbox"/> COLOR ANODIZED <input type="checkbox"/> KYNAR <input type="checkbox"/> OTHER (SPECIFY)	
						SCREEN <input type="checkbox"/> INTERIOR <input type="checkbox"/> EXTERIOR  <input type="checkbox"/> 18 X 14 MESH INSECT <input type="checkbox"/> GALV. <input type="checkbox"/> 1/4" MESH BIRD <input type="checkbox"/> ALUM. <input type="checkbox"/> 1/2" MESH BIRD <input type="checkbox"/> STAINLESS <input type="checkbox"/> 3/4" EXP BIRD <input type="checkbox"/> OTHER	

PROJECT:  
LOCATION:  
CUSTOMER:

DATE:  
CONTROL NO:  
SHEET OF

PHONE ( 800 ) 366-5877

www.wondermetals.com

FAX ( 530 ) 241-1738

LOUVERS  
&  
DAMPERS

WONDER METALS CORP.

REDDING  
CALIFORNIA