

# Santa Fe Art Institute

For immediate release  
November 1, 2006

Contact:  
Michelle Laflamme-Childs  
mchilds@sfai.org  
(505) 424 5050

Page: 1/2

**SANTA FE ART INSTITUTE presents  
a lecture and workshop by  
Alfredo Jaar**

**Lecture: Dec 4th, 6 pm, Tipton Hall**

**Lecture ticket prices: \$5 general public, \$2.50 students and seniors**

**Workshop: December 5 - 8**

**Workshop cost: \$400, Scholarships are available**

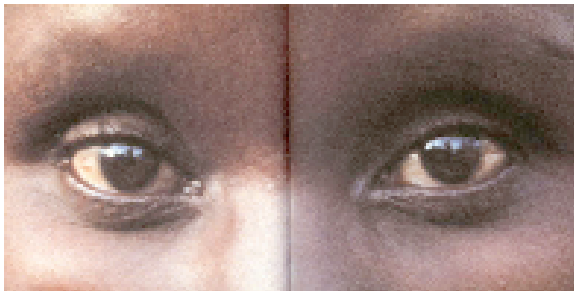

## **Alfredo Jaar lecture**

Alfredo Jaar is an artist, architect, and filmmaker who lives and works in New York. His work has been shown extensively around the world. Originally from Santiago, Chile, Jaar is renowned for his provocative installation, photographic, architectural, and theatrical works which bring to the forefront the complex relationships between developed nations and the so-called 3rd world. Jaar's work, such as *One Million Finnish Passports* (1995) and his extensive Rwanda projects are provocative examinations of wealth, power, and social responsibility. Jaar's work has been shown in the Venice, Sao Paulo, Johannesburg, Sydney, and other Biennales as well as Documenta in Kassel.

# Santa Fe Art Institute

For immediate release  
November 1, 2006

Page: 2/2

Contact:  
Michelle Laflamme-Childs  
mchilds@sfai.org  
(505) 424 5050

## General Workshop Information

There are two full **scholarships** given per workshop. One scholarship is for a full time educator. The second is a need-based scholarship for an artist or student. Partial scholarships are also granted on an individual basis as needed. To prove financial need please mail a letter with a copy of your most recent tax return.

A 50% **deposit** is necessary to reserve a space in the workshop. This deposit is fully refundable if you cancel 30 days prior to the beginning of the class. The remaining cost of the workshop is due on the first day of class. You may pay your deposit by phone with a Visa or MasterCard by calling 505 424-5050 or by mail with a check made out to the Santa Fe Art Institute, PO Box 24044, Santa Fe, NM 87502.

Workshop participants have the opportunity to choose package **accommodations** at La Posada de Santa Fe Resort and Spa or stay at SFAI's extraordinary facilities. Discounts are also given to workshop participants at the nearby El Rey Inn.

The workshop and lecture are elements of the Santa Fe Art Institute's 2006 **Storytelling: History, Myth and Narrative** Series. For more information on the series please visit SFAI's website at [www.sfai.org](http://www.sfai.org) or call 505-424-5050. The Santa Fe Art Institute is located at 1600 St. Michael's Drive, Santa Fe, New Mexico 87505.