

MASTERING
Elements in Time
three snare solos for the competitive drummer
by Danny Raymond

Excelsior! (2:30 • Med-Advanced)

The Natural (2:45 • Advanced)

Warwick (2:30 • Advanced)

Elements in Time - MASTERING by Danny Raymond
© 2014 TapSpace Publications, LLC (ASCAP). Portland, OR.
All rights reserved. International copyright secured. Printed in USA.

www.tapspace.com

Notice of Liability: Any duplication, adaptation, or arrangement of this composition requires the written consent of the copyright owner. No part of this composition may be photocopied or reproduced in any way without permission. Unauthorized uses are an infringement of the U.S. Copyright Act and are punishable by law.

Program Notes

Excelsior! (2:30 • Med-Advanced)

As a fan of humorist, author, and radio show host Jean Shepherd, I give you *Excelsior!* This solo was inspired by the opening theme song of his long running nighttime radio show on WOR in New York. A very fast tempo, use of both open and buzzed rolls, fivelet rhythms, and a combination of matched and traditional grips places this solo in the difficult-to-play category. But it's a lot of fun!

The Natural (2:45 • Advanced)

An advanced, groove-oriented, funky solo that may find you utilizing your left hand more than you ever have before. Throw together some sweeps, "cheeze" and "charlz," and plenty of groove, and you have *The Natural*.

Warwick (2:30 • Advanced)

You definitely feel like you're going to do battle with your chops (and sanity) with this one! This solo was inspired by my visit to Warwick Castle in Warwick, England. I also pay a special tribute to one of my marching influences not once, but twice with the inclusion of a couple bars from the 1975 Santa Clara Vanguard drum solo *Birds Of Fire*. (You'll see this at letter D, second ending, second and third bars and the first two bars of the Coda.) A very big thank you to Mr. Curt Moore, SCV alum and co-author of that amazing solo, for his permission to use those two bars, as well as the other seven incredibly talented drummers whose legendary performances continue to inspire me to this day.

— Danny Raymond, 2014

Notation Key

The notation key consists of two staves of music, each with various drum notation symbols. The first staff is labeled 'B' and the second staff is labeled 'R' and 'L'.

Staff 1 (B):

- R/L double stop
- Buzz roll
- Crush
- Crush grace note
- Open
- Muted
- Rim shot
- Cross stick
- Rim
- Scrape stick across cross stick
- Scrape/swish brush
- Swipe stick/brush

Staff 2 (R and L):

- Backstick
- Snare off/tom
- LH reaches over RH
- Fake stick
- Ghost note
- Stick click
- RH clicks butt of LH stick
- LH clicks butt of RH stick
- Stick shot on butt end of LH stick
- Stick shot on cross stick
- Stick shot

Excelsior!

Danny Raymond

Very Fast! ♩ = 178

start matched grip

twirl LH to traditional
twirl RH

Staff 1: 4/4 time, measures 1-4. Dynamics: *f*, *sfz*, *f*. Fingerings: *r l r r l r r l r r l r r l r l R L R L R l r l r l r l r l R*. Articulations: accents, slurs, and triplets.

A

Staff 2: 4/4 time, measures 5-8. Dynamic: *mf*. Fingerings: *R l r r l r r l l r l r l R l r l r l R l r r l r r l l*.

Staff 3: 4/4 time, measures 9-12. Dynamics: *mp*, *mf*. Fingerings: *R l l r l l r r l l R l r l r r l l r l r l R l r l r l*.

Staff 4: 4/4 time, measures 13-16. Dynamic: *mf*. Fingerings: *r l l r r l l l r r l R l r l l r l L l r r*.

B

Staff 5: 4/4 time, measures 17-20. Dynamic: *mf*. Fingerings: *r L r l r l r L R l r l r l l l l*.

Staff 6: 4/4 time, measures 21-24. Dynamic: *mp*. Fingerings: *R l l r l l r l l r r l l*.

Staff 7: 4/4 time, measures 25-28. Dynamic: *mp*. Fingerings: *r l r l R l r r l R r L l R*.

To Coda ☐

Staff 8: 4/4 time, measures 29-32. Dynamic: *mf*. Fingerings: *r L L l r r l R*.

Sample
Image

1.

24

to edge

center to edge

R L R | r l | R | | r l | | r l | | r l | | r L | | R

mf — *f* *mf* — *f* *mp* *mf*

2.

C

to edge

R L R | r l | r r r r r l r r l r l | | r l | | r L r l r L

mf — *f* *mf* *mp*

1.

R L | r L | r L | r L | r r l | r L | r l

2.

r L | r L | r L | r L | r r l | r r l

to edge

3 3 6

R | r L r l | r l r l r l | r L r L

f *p*

visual - switch to matched grip

l r r r r R r r r R l r

mf *f* *mp*

3 3 3

R | r l | r L R | r

mp

Coda

2 4 4

R L R

mf

Sample
Image

Sample
Image

The Natural

Danny Raymond

♩ = 116

mp

3 *f* *mf* *f* *Left over Right*

A

mp *mf* *mp* *mf*

7 *mf*

10 *mf*

B 

3

15 *mf*

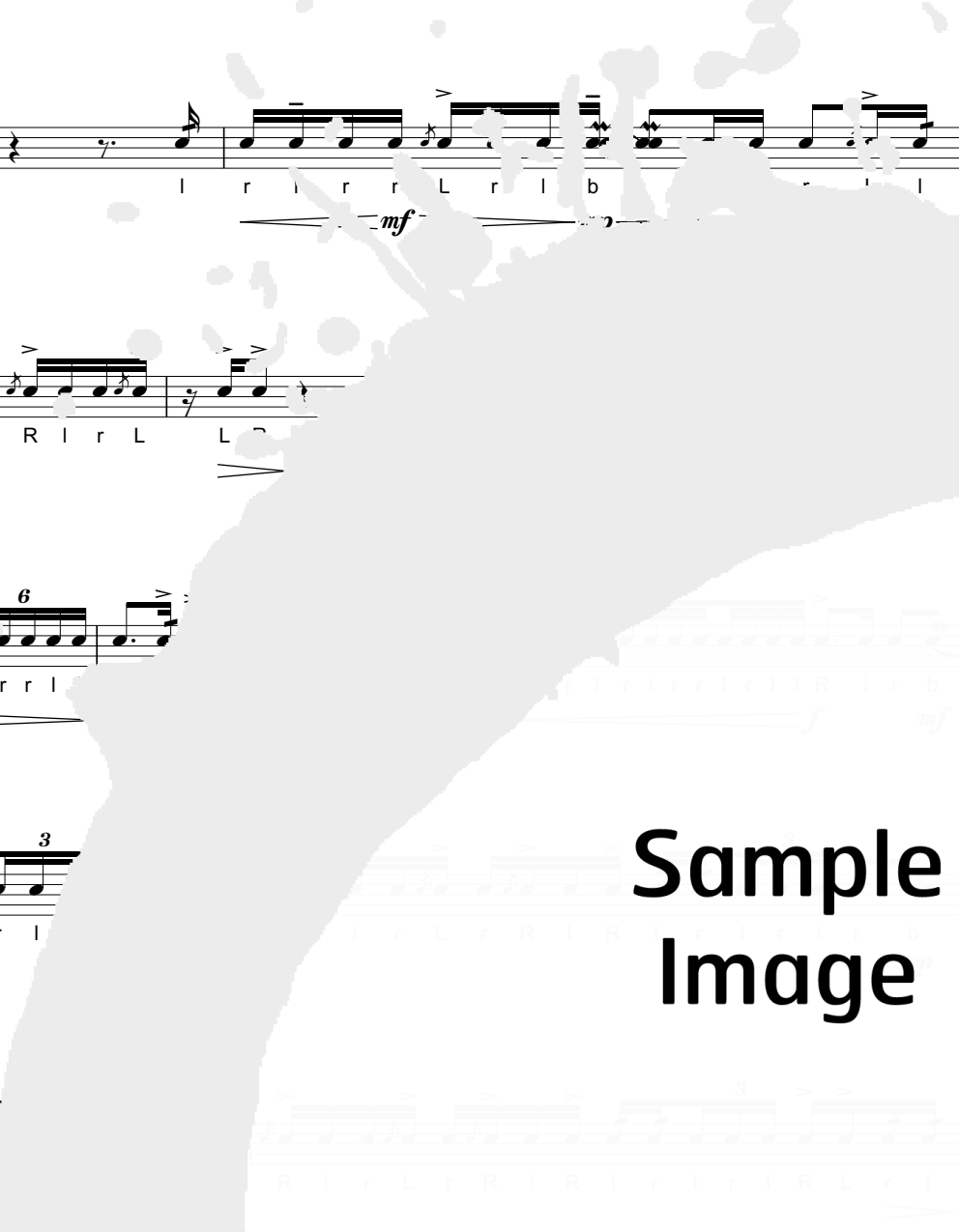

Sample
Image

17

mp mf

19

mp mf mp f

C

mp

6

m

27

f

To Coda ☐

29

mp

32

f mp

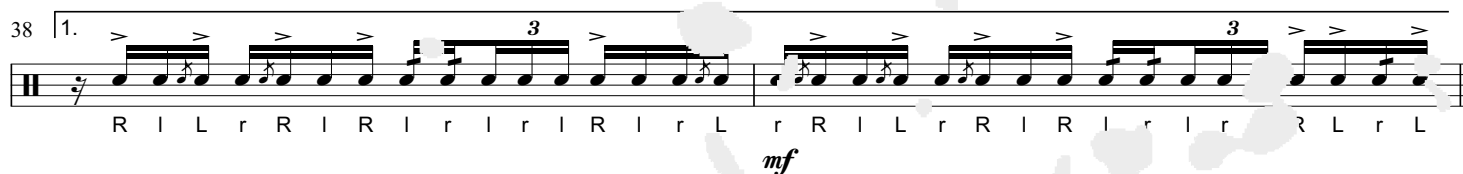
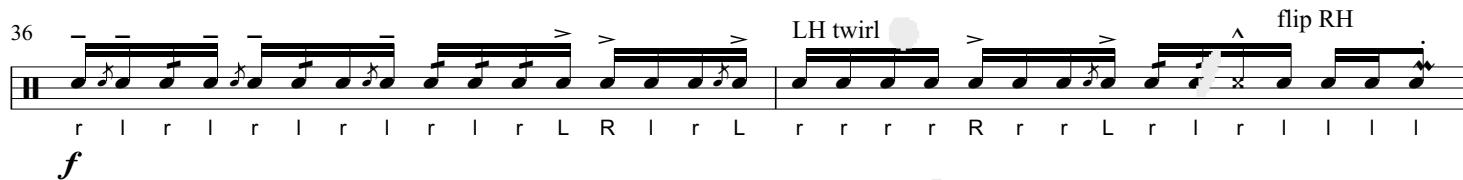
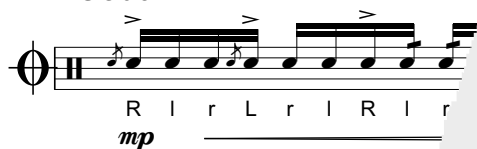
D**Coda**

D.S. al Coda

Sample Image

Warwick

Danny Raymond

$\text{♩} = 194$

f *mp*

4 *f* *mf* *f*

7 *mf* *mf* *f* *mf*

To Cc

$\text{♩} = 97$

$\text{♩} = 194$

mp

Sample Image

26 

30

2.

3

3

6

f

mf

B

R | | b R r | r r | | r | L (r) | r r | R r r | L r L L r r

f *mf*

[illegible]

37 

39 *RH twirl* *lift LH* *drop LH stick*
catch at side

R l l l R L r r r r

C

[illegible]

44

r | | R L R L R L | | r | |

mp

48

f

R | | | R | r | | R

Sample Image

52

mp *f* *mp*

D

f

$\text{♩} = 97$

59

mf

62

f

mf

67

f *mf*

70

mf

73

f

75 $\text{♩} = 194$ to edge

B r r r r r r r r r r r l r l R

p *mp*

E

R l r L r l r r l l r l R l r L r l R L l

p *mp*

83 play towards center of head

R l r L r l r r l l r l R l r L r l R l R l

mp *mf*

87 **U.S. al Coda**

R l r l r l r l l r l l r l l r l l R l r l r l r l l F l l l

mp *mf* *mp*

Coda $\text{♩} = 97$

RH flip

R l l l l l l l l R l R R R R R R

mf

93 $\text{♩} = 194$

R L r l R L r l R L r l P

f *mf*

96

R l r L r l r l r l l R r r

f

99 $\text{♩} = 97$

R L r r L r r L L R l

f

Sample
Image