Contents

Take My Life, and Let It Be Consecrated....4
HENDON

Celtic Blessing....8

Fanfare Toccata on "A Mighty Fortress'....14
EIN FESTE BURG

Adagio and Trio....26

Allegro maestoso *with* Come, Thou Fount of Every Blessing....31
Water Music by G. F. Handel
NETTLETON

It Is Well with My Soul....36
VILLE DU HAVRE

Every Time I Feel the Spirit....42
PENTECOST

O God, Our Help in Ages Past....49
ST. ANNE

Dona nobis pacem *with* I Surrender All....56
DONA NOBIS PACEM
ALL TO JESUS I SURRENDER

Trumpet Tune....60

Take My Life, and Let It Be Consecrated

Sw. Strings 8, 4
Gt. Flute Solo 8
Ch. Flute 8, 2
Ped. Soft 16, 8

Jeff Perks
Tune: **HENDON**
by **César Malan**

Andante ♩ = ca. 90

Sw. *mp*

mp

4

7

Gt.

Sw.

Duration: 2:15

© 2020 Lorenz Publishing Co., a division of The Lorenz Corporation. All rights reserved. Printed in U.S.A.
UNAUTHORIZED REPRODUCTION OF THIS PUBLICATION IS A CRIMINAL OFFENSE SUBJECT TO PROSECUTION
www.lorenz.com

dedicated to Taylor Harvey
in memory of David Howell

Celtic Blessing

Sw. Strings 8
Gt. Flute Solo 8
Ped. Soft 16, 8

Jeff Perks

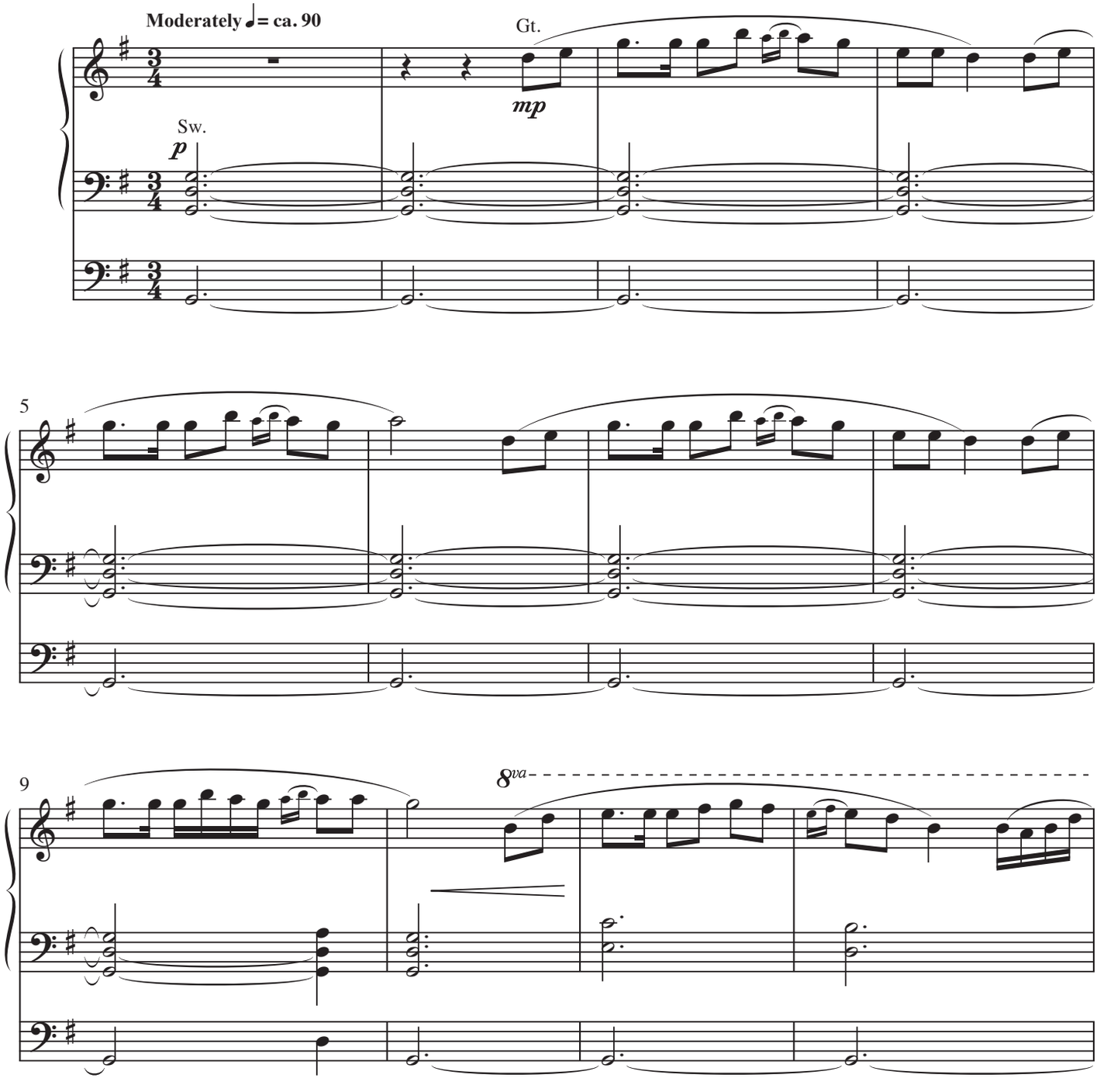

Duration: 2:50

© 2020 Lorenz Publishing Co., a division of The Lorenz Corporation. All rights reserved. Printed in U.S.A.
UNAUTHORIZED REPRODUCTION OF THIS PUBLICATION IS A CRIMINAL OFFENSE SUBJECT TO PROSECUTION
www.lorenz.com

Sw. Soft Reed
Gt. Flutes 8, 2
Ped. Soft 16, 8

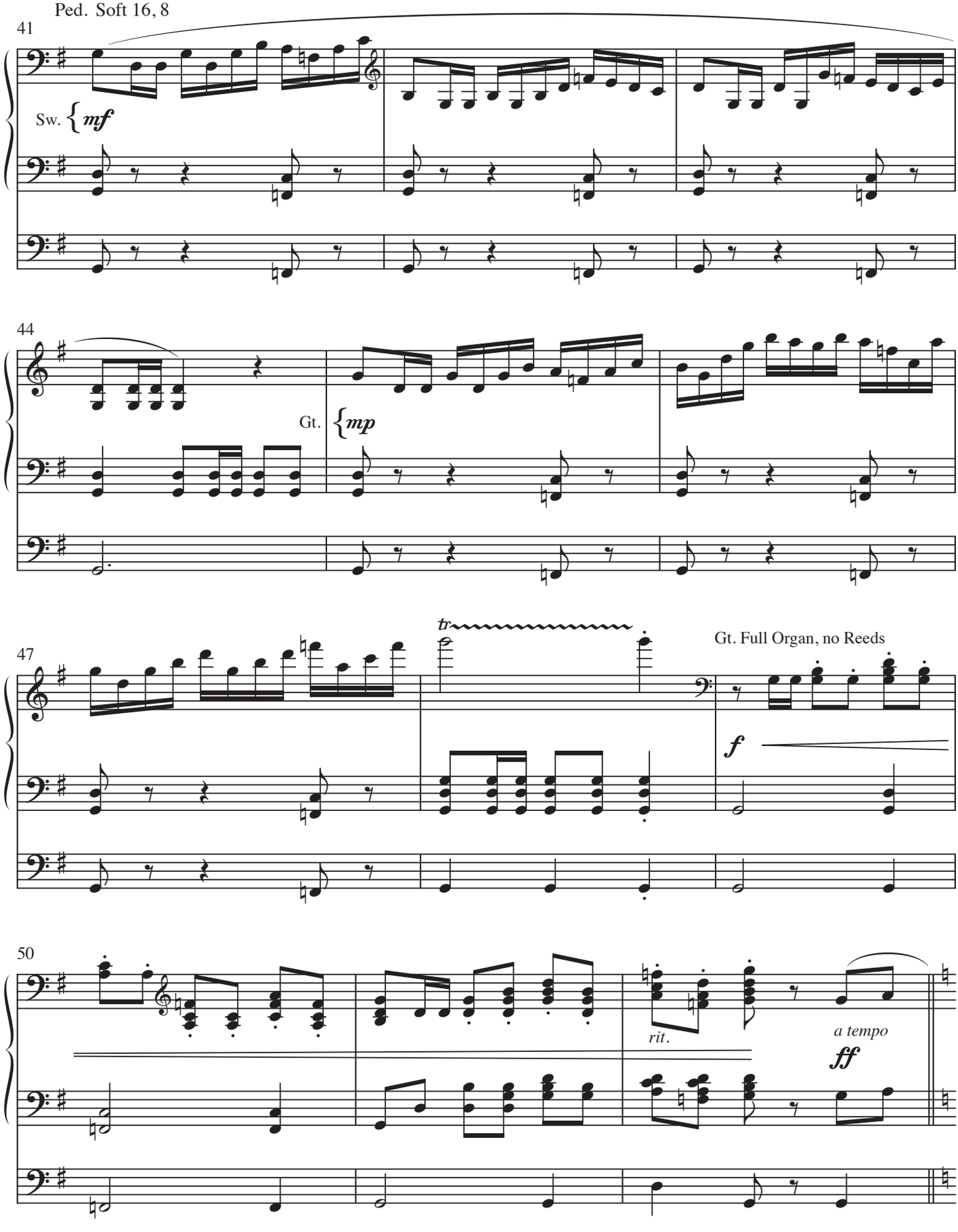

Fanfare Toccata on "A Mighty Fortress Is Our God"

Sw. Full, with Reeds
Gt. Full, with Reeds
Ch. Full, with Reeds
Ped. Full, with Reeds (melody)

Jeff Perks
Tune: **EIN' FESTE BURG**
by **Martin Luther**

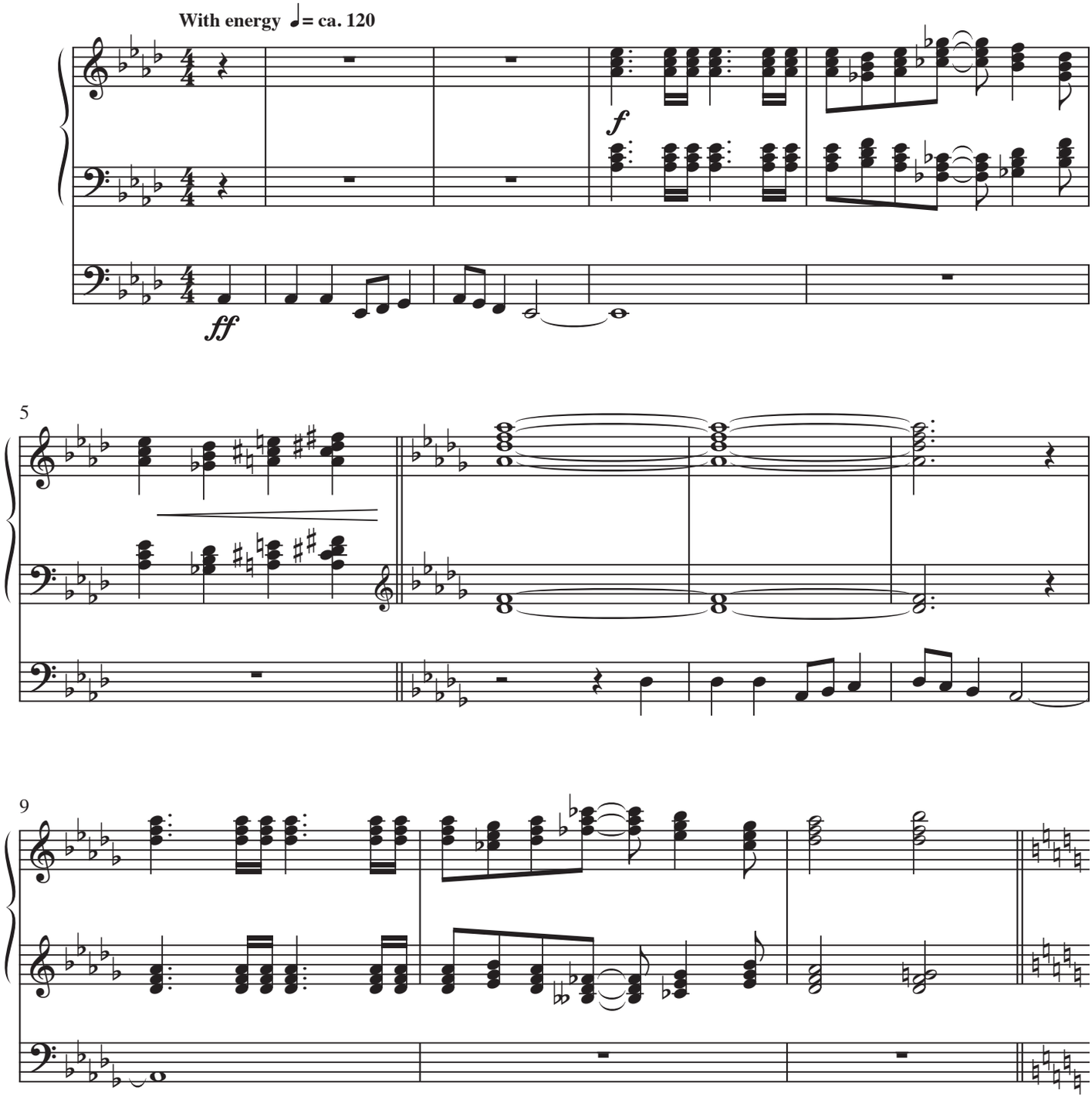

Duration: 4:00

© 2020 Lorenz Publishing Co., a division of The Lorenz Corporation. All rights reserved. Printed in U.S.A.
UNAUTHORIZED REPRODUCTION OF THIS PUBLICATION IS A CRIMINAL OFFENSE SUBJECT TO PROSECUTION

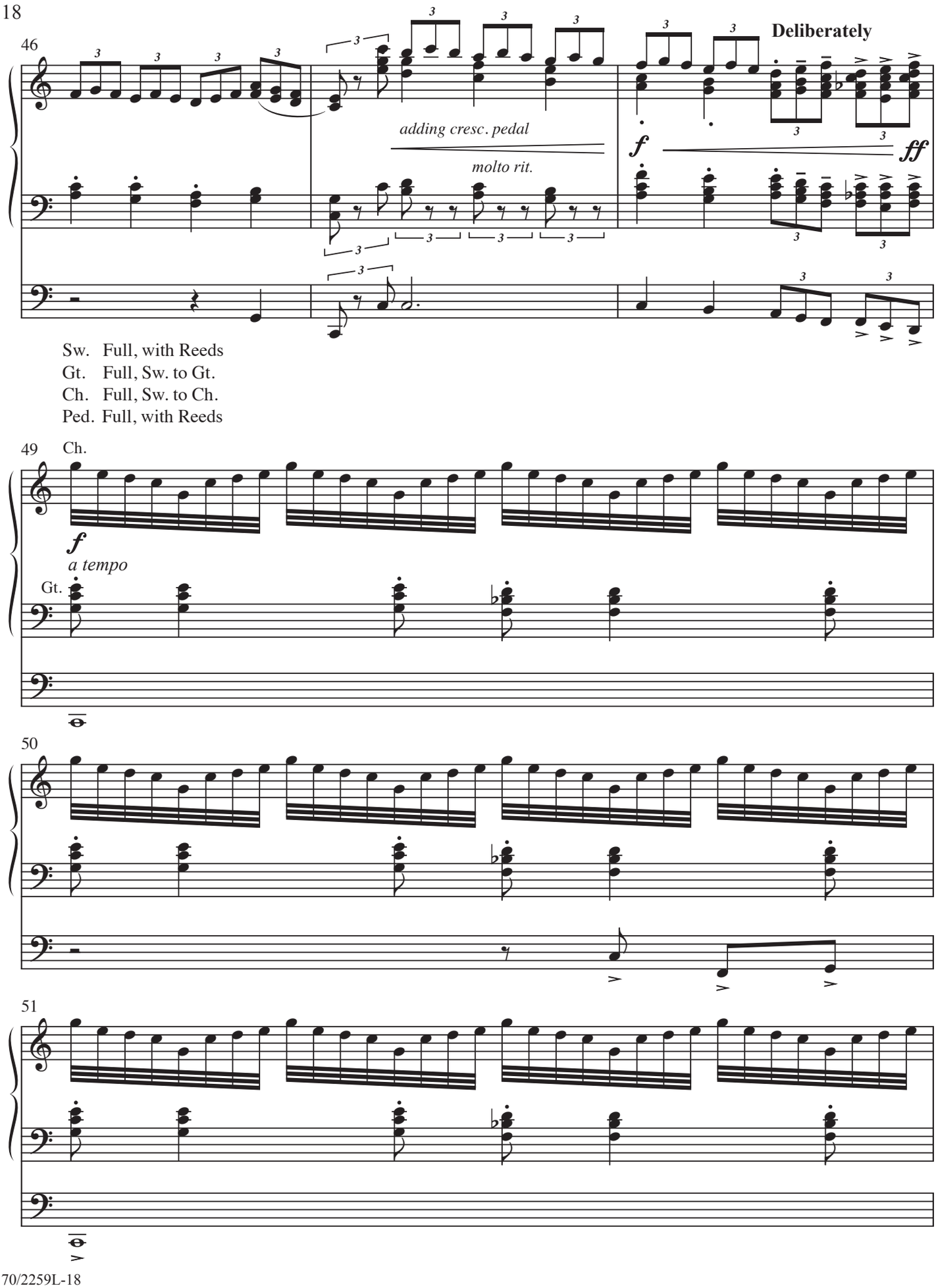
46
Deliberately
adding cresc. pedal
molto rit.
f
ff
Sw. Full, with Reeds
Gt. Full, Sw. to Gt.
Ch. Full, Sw. to Ch.
Ped. Full, with Reeds
49
Ch.
f
a tempo
Gt.
50
51

Adagio and Trio

Sw. Strings
Gt. Solo Flute
Ped. Soft 16, 8

Jeff Perks

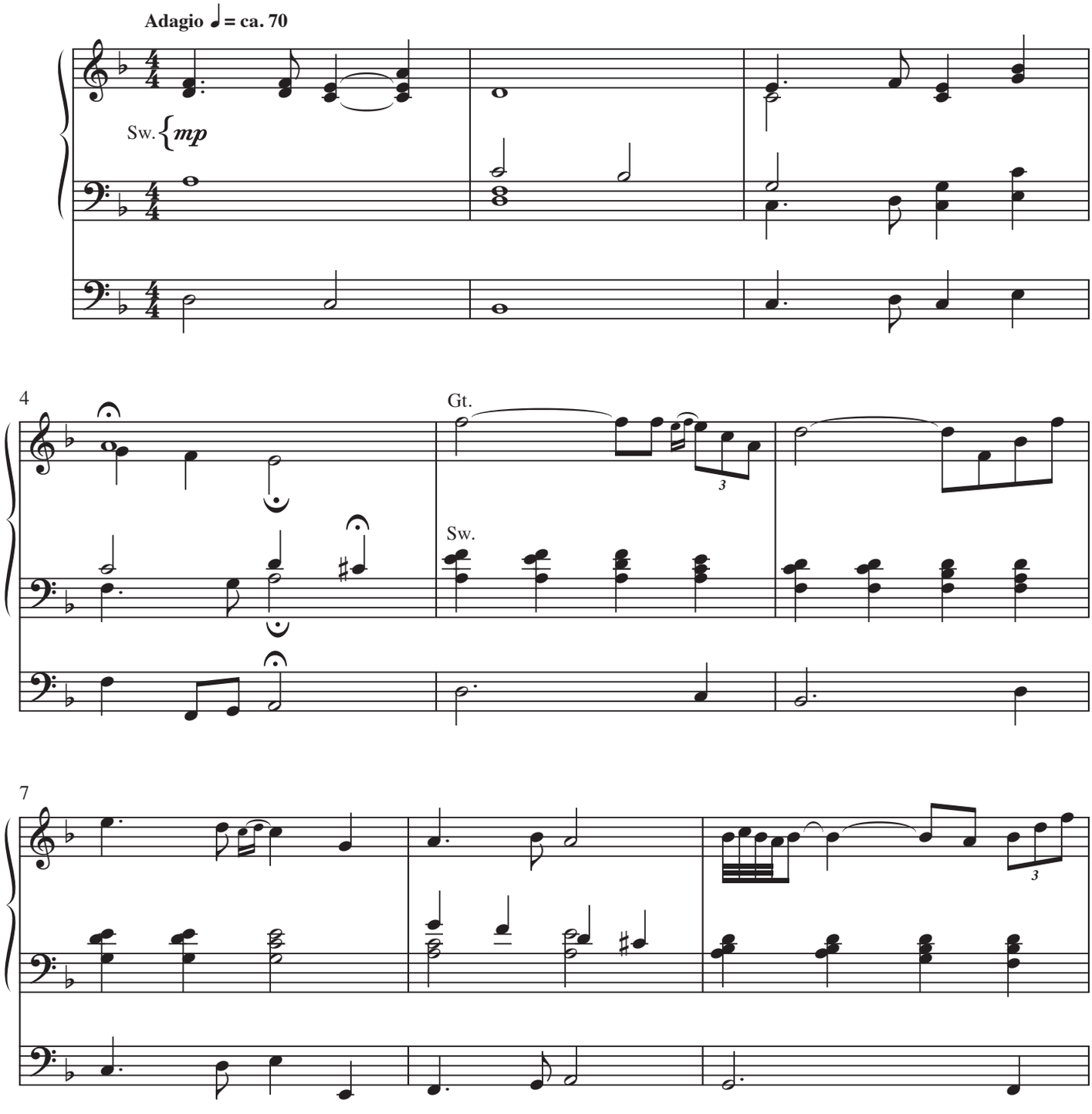

Duration: 3:25

© 2020 Lorenz Publishing Co., a division of The Lorenz Corporation. All rights reserved. Printed in U.S.A.
UNAUTHORIZED REPRODUCTION OF THIS PUBLICATION IS A CRIMINAL OFFENSE SUBJECT TO PROSECUTION
www.lorenz.com

Allegro maestoso
with
Come, Thou Fount of Every Blessing

Sw. Solo Trumpet
Gt. Full, with Reeds
Ch. Full, with Reeds
Ped. Full

Jeff Perks
Tune: **NETTLETON**
from *Repository of Sacred Music, Part Second*, Harrisburg, 1813
with "Allegro maestoso" from *Water Music*
by **G. F. Handel**

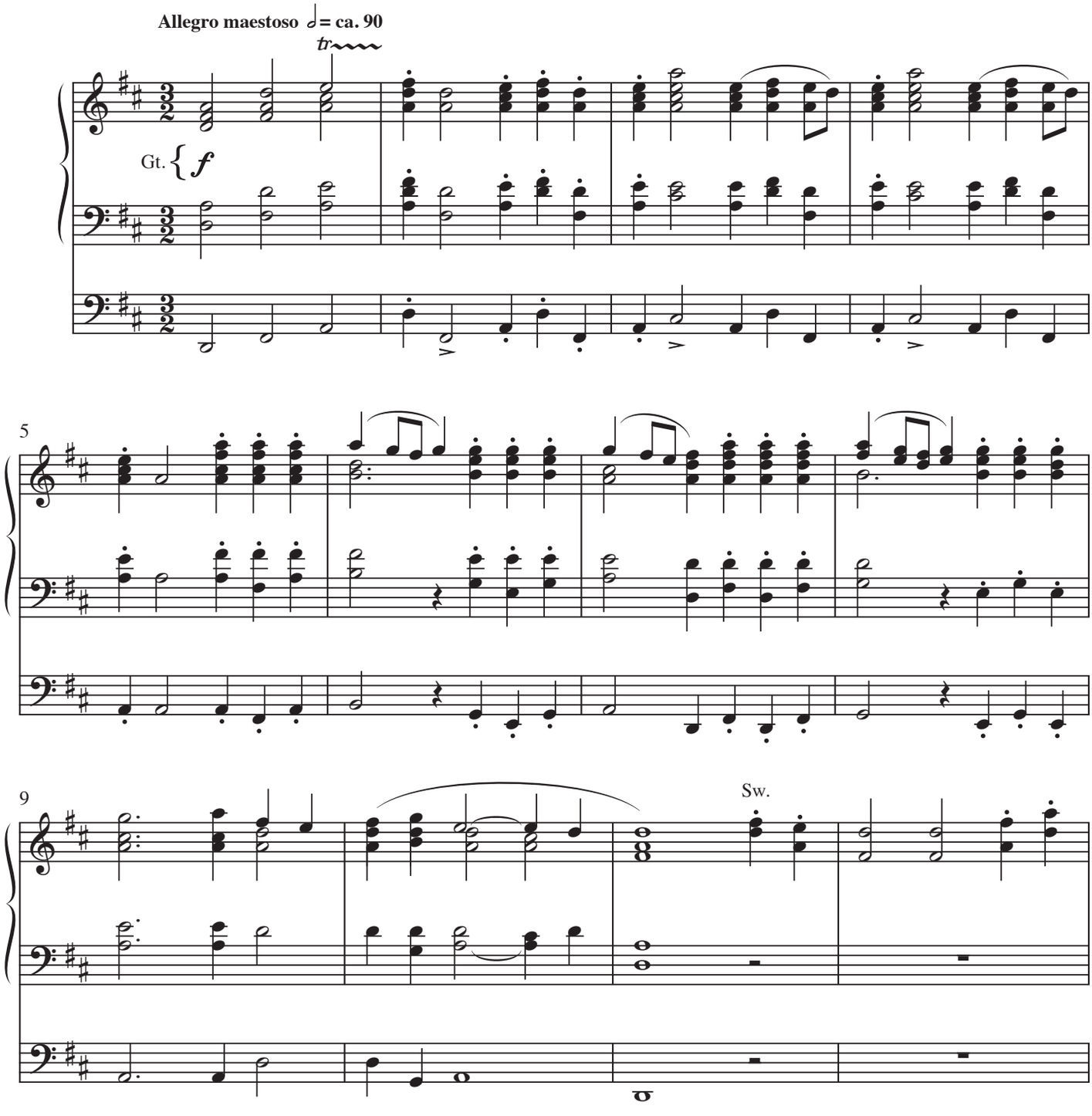

Duration: 2:40

© 2020 Lorenz Publishing Co., a division of The Lorenz Corporation. All rights reserved. Printed in U.S.A.
UNAUTHORIZED REPRODUCTION OF THIS PUBLICATION IS A CRIMINAL OFFENSE SUBJECT TO PROSECUTION
www.lorenz.com

dedicated to Suzanne Woodrum,
my childhood piano teacher, with love

It Is Well with My Soul

Sw. Strings
Gt. Oboe or solo Reed
Ch. Chimes
Ped. Soft 16, 8

Jeff Perks
Tune: **VILLE DU HAVRE**
by **Philip P. Bliss**

Adagio ♩ = ca. 75

Sw. 8va

mp

Sw.

5 **Andante** ♩ = ca. 90

Gt.

8

Duration: 0:00

© 2020 Lorenz Publishing Co., a division of The Lorenz Corporation. All rights reserved. Printed in U.S.A.
UNAUTHORIZED REPRODUCTION OF THIS PUBLICATION IS A CRIMINAL OFFENSE SUBJECT TO PROSECUTION
www.lorenz.com

Every Time I Feel the Spirit

Variations

Sw. Strings, String Celeste 8
Gt. Flute Solo 8
Ped. Soft 16, 8, Sw. to Ped.

Jeff Perks
Tune: **PENTECOST**
African American spiritual

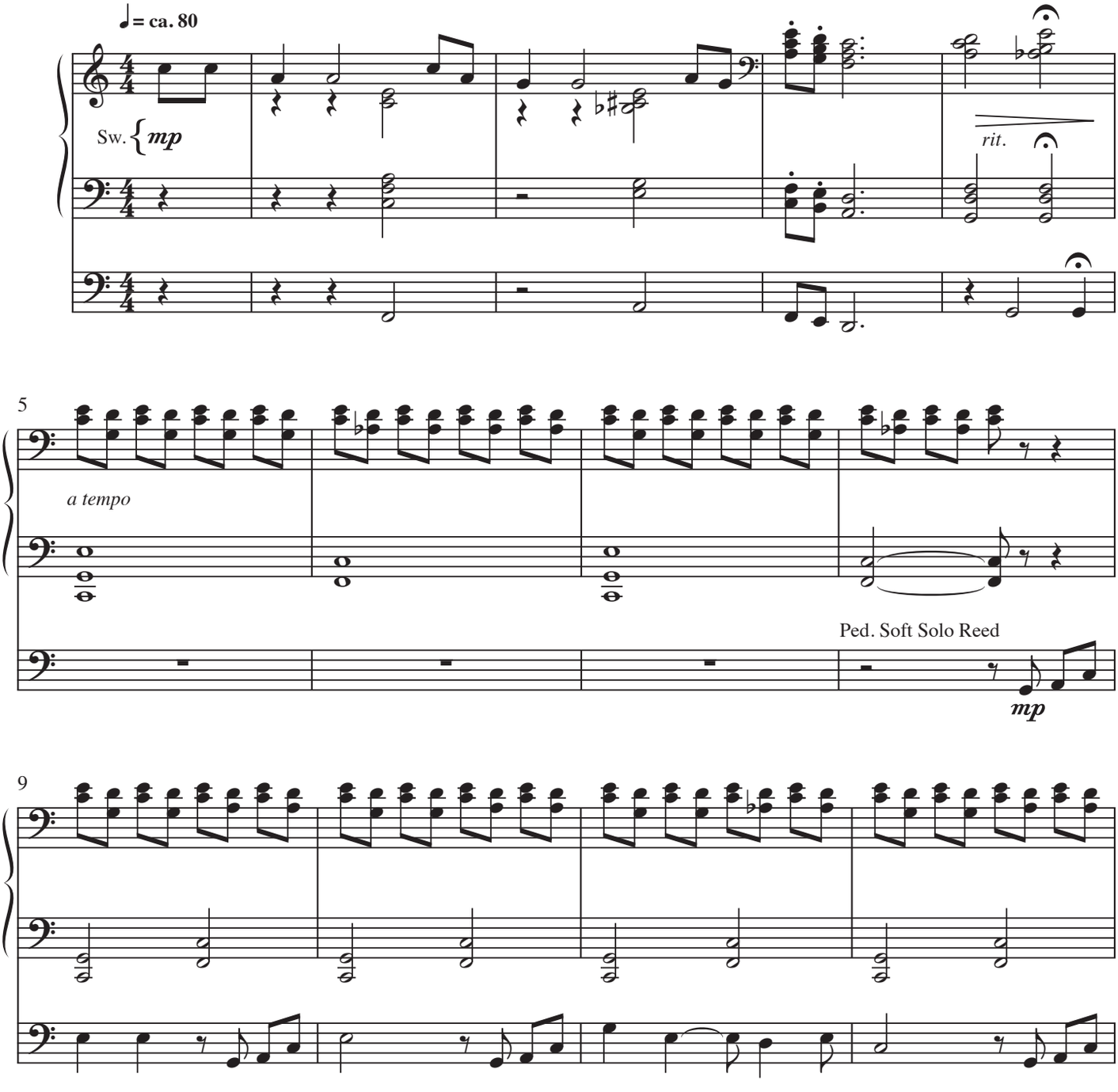

Duration: 3:35

© 2020 Lorenz Publishing Co., a division of The Lorenz Corporation. All rights reserved. Printed in U.S.A.
UNAUTHORIZED REPRODUCTION OF THIS PUBLICATION IS A CRIMINAL OFFENSE SUBJECT TO PROSECUTION
www.lorenz.com

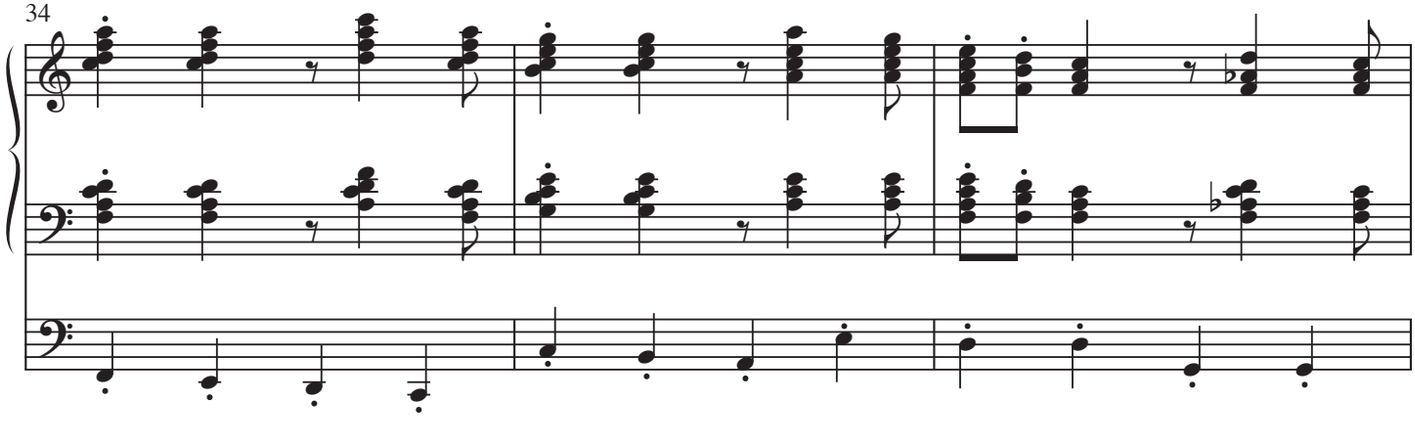

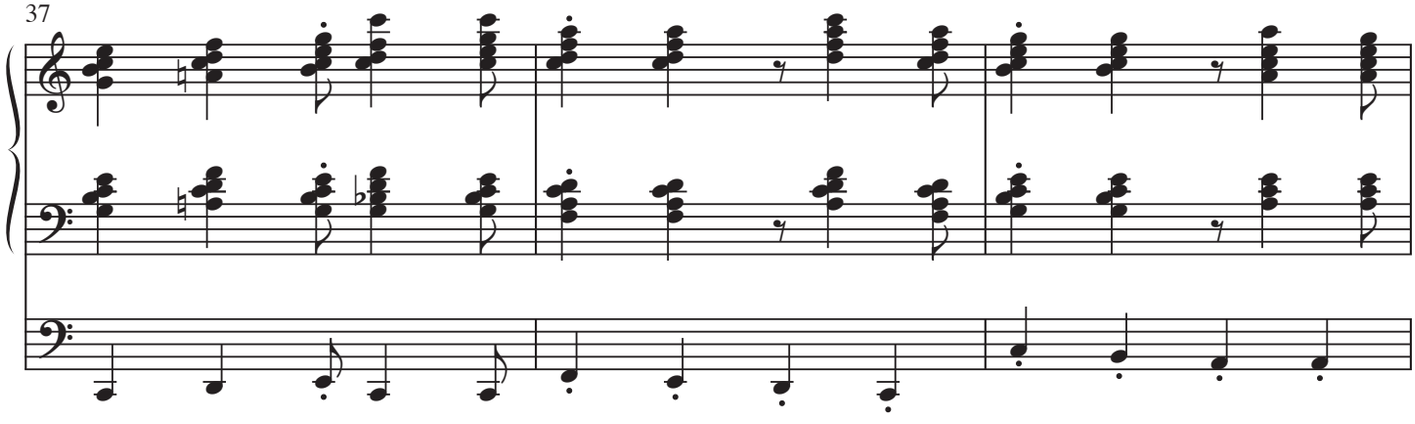

Sw. Strings, String Celeste 8, Flutes 8, 4
Gt. Prin. 8, Fl. 8, 4, Trem., Sw. to Gt. 8, 4, Ch. to Gt.
Ch. Flutes 8, 4, Trem.
Ped. 16, 8, Gt. to Ped., Ch. to Ped.

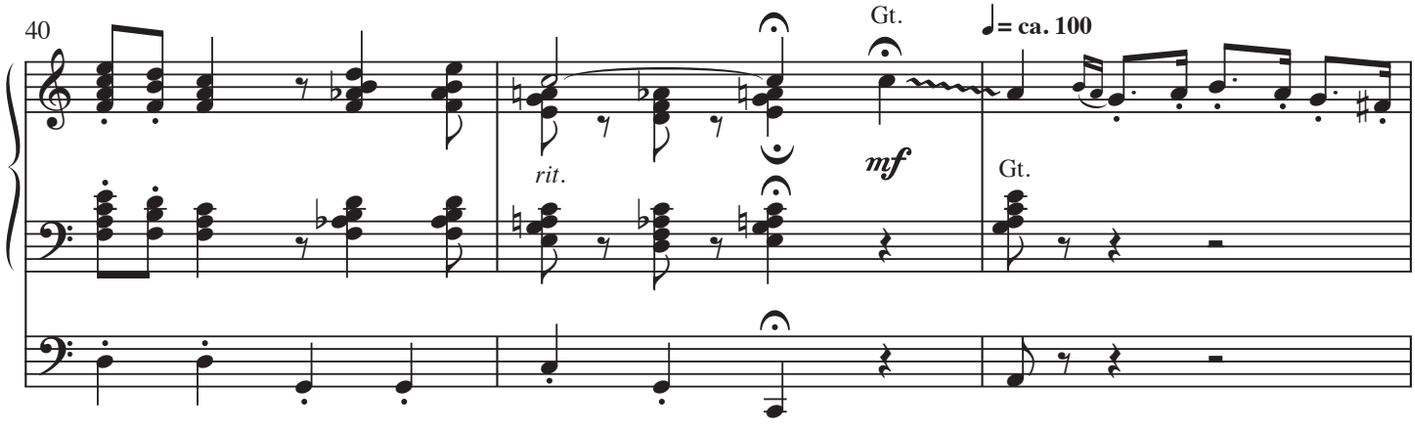

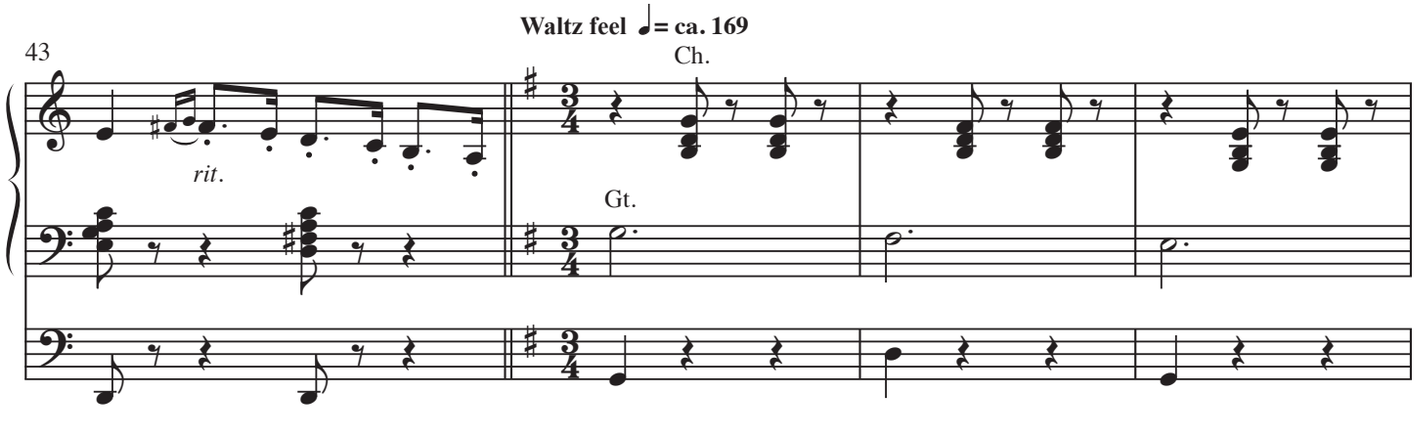

O God, Our Help in Ages Past

Sw. Solo Reed
Gt. Full
Ch. Full (no Mixture)
Ped. Full

Jeff Perks
Tune: ST. ANNE
by **William Croft**

Moderately ♩= ca. 96

Sw.

f

Gt.

f

5

Ch.

9 **Vivo** ♩= ca. 104

Gt.

Duration: 2:50

© 2020 Lorenz Publishing Co., a division of The Lorenz Corporation. All rights reserved. Printed in U.S.A.
UNAUTHORIZED REPRODUCTION OF THIS PUBLICATION IS A CRIMINAL OFFENSE SUBJECT TO PROSECUTION

Sw. Full
Gt. Full, Sw. to Gt., Ch. to Gt.
Ch. Full
Ped. Full, (Gt. to Ped.)

41 **Suddenly faster**

mf

holding back slightly

Ped.

43

f *accel.*

molto rit.

♩ = ca. 94

ff

Ped. + Reeds, 32
(mel.)

ff

46 *sempre seperato*

48

Dona nobis pacem
with
I Surrender All

Sw. Strings 8
Gt. Principal 8, Flute 8
Ch. Chimes
Ped. Soft 16, 8, Sw. to Ped.

Jeff Perks
Tunes: **DONA NOBIS PACEM**
Traditional
ALL TO JESUS I SURRENDER
by **Winfield S. Weeden**

Freely, chant-like

Gt.

Sw.

5

Ch.

Gt.

Sw. Strings
Gt. Solo Flute 8
Ch. Flute 8
Ped. Soft 16, 8, Sw. to Ped.

9

Ch. *(RH thumb)*

(LH thumb takes Gt. C)

Andante ♩ = ca. 90

Gt.

mp

Sw.

Duration: 2:30

© 2020 Lorenz Publishing Co., a division of The Lorenz Corporation. All rights reserved. Printed in U.S.A.
UNAUTHORIZED REPRODUCTION OF THIS PUBLICATION IS A CRIMINAL OFFENSE SUBJECT TO PROSECUTION

Gt. Strings, Flutes 8, 4, Sw. to Gt. 8, 4

45

Gt.

Gt.

f

Sw.

48

Sw. Strings
Gt. Solo Flute 8
Ch. Chimes
Ped. Soft 16, 8, Sw. to Ped.

52

Gt.

Sw.

55

Ch.

LH thumb on Gt. note

p

Trumpet Tune

Sw. Solo Trumpet
Gt. Full to balance
Ped. Full to balance

Jeff Perks

Allegro ♩= ca. 100

Gt. *f*

3 Sw.

Gt.

6

Duration: 2:15

© 2020 Lorenz Publishing Co., a division of The Lorenz Corporation. All rights reserved. Printed in U.S.A.
UNAUTHORIZED REPRODUCTION OF THIS PUBLICATION IS A CRIMINAL OFFENSE SUBJECT TO PROSECUTION
www.lorenz.com