Be Thou My Vision

"Be Thou my vision, O Lord of my heart..."

Craig Curry

Tune: SLANE

Irish folk tune

Peacefully, almost in 2, with steady 8ths ♩= 112

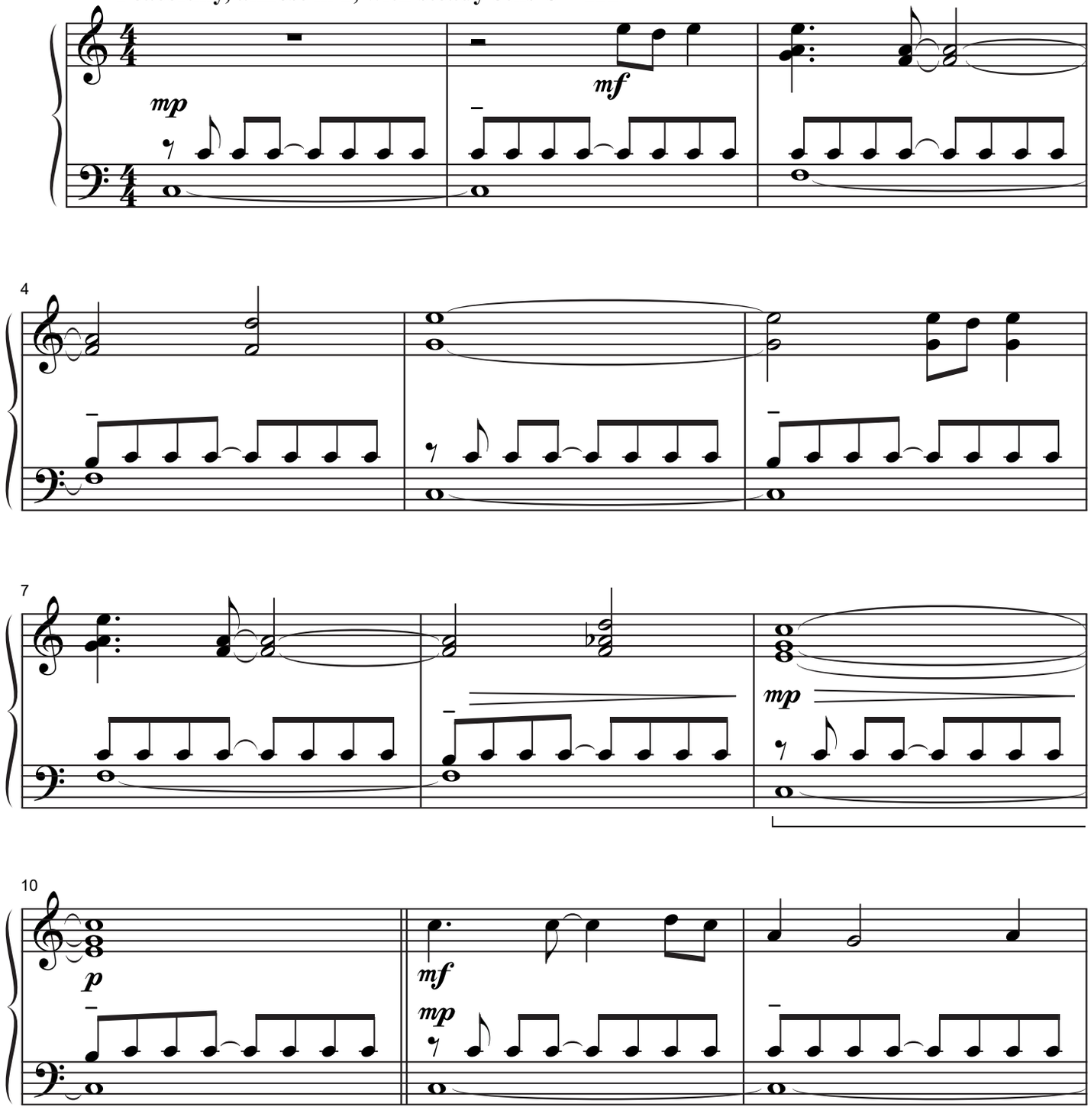

Duration: 3:20

© 2020 Lorenz Publishing Co., a division of The Lorenz Corporation. All rights reserved. Printed in U.S.A.
UNAUTHORIZED REPRODUCTION OF THIS PUBLICATION IS A CRIMINAL OFFENSE SUBJECT TO PROSECUTION
www.lorenz.com

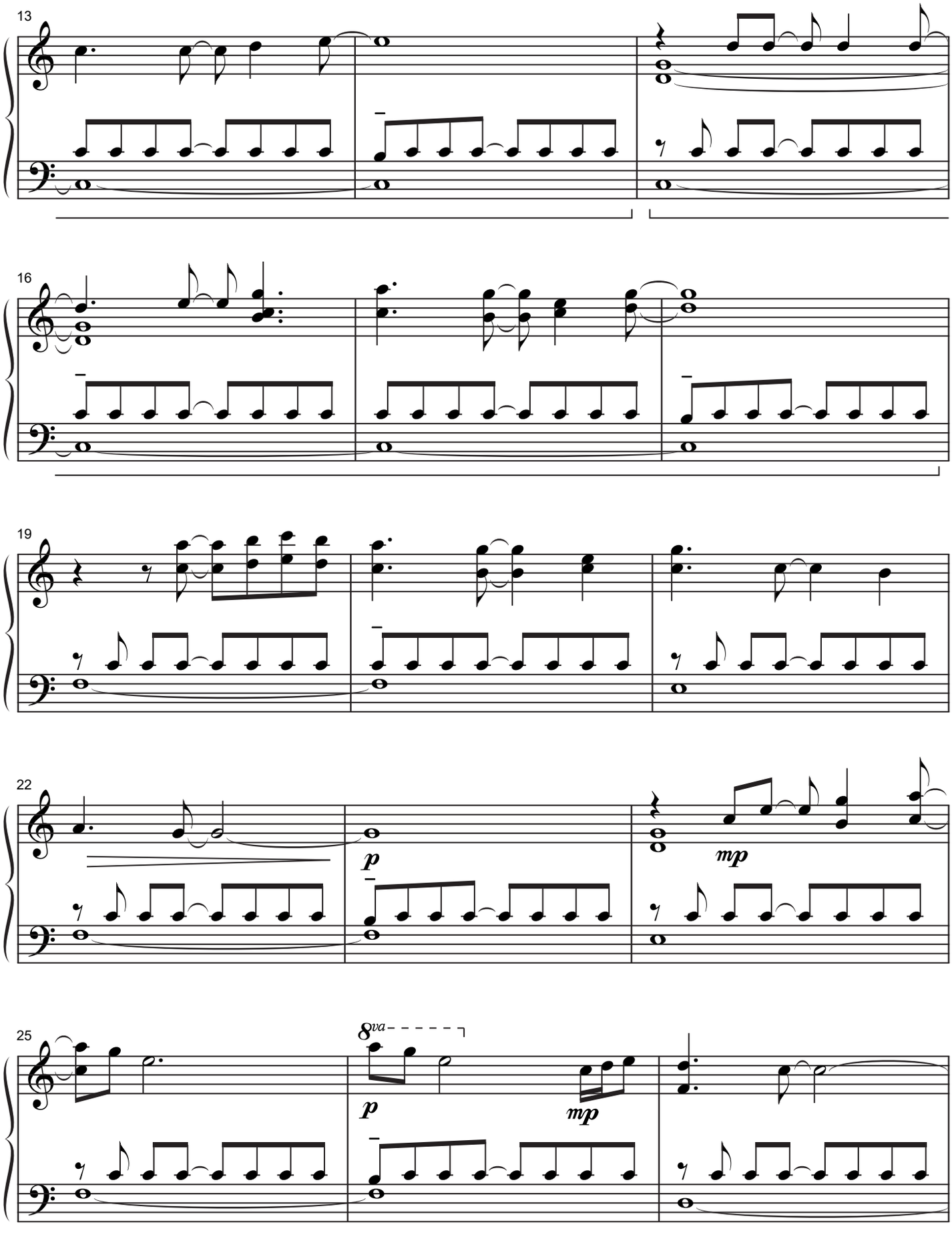
13
16
19
22
p
mp
25
8va
p
mp

Turn Your Eyes Upon Jesus

"Turn your eyes upon Jesus, look full in His wonderful face,
and the things of earth will grow strangely dim in the light of His glory and grace."

Craig Curry
Tune: LEMMEL
by **Helen H. Lemmel** (1863-1961)

Bluesy gospel swing ♩ = 80

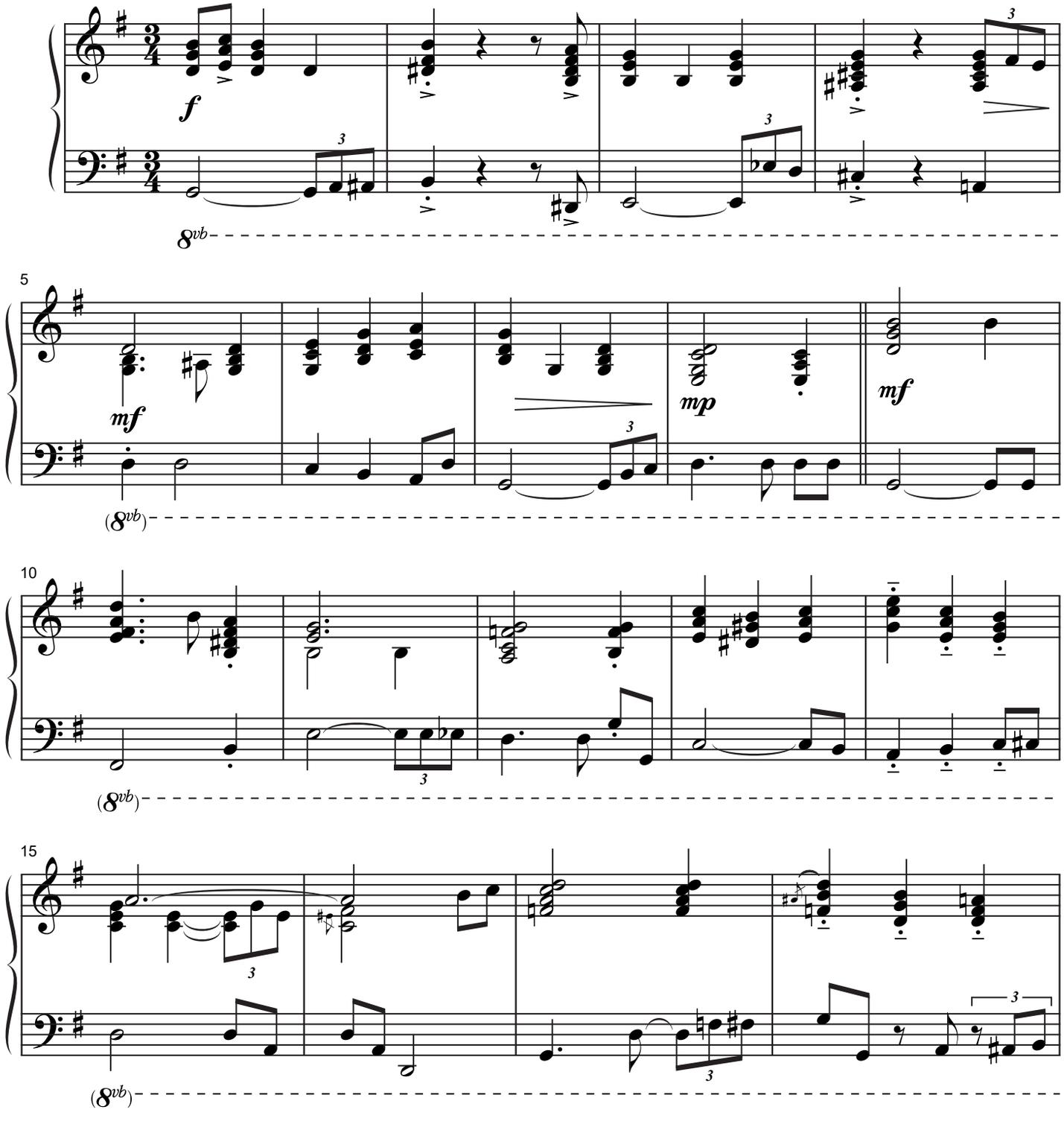

Duration: 3:00

© 2020 Lorenz Publishing Co., a division of The Lorenz Corporation. All rights reserved. Printed in U.S.A.
UNAUTHORIZED REPRODUCTION OF THIS PUBLICATION IS A CRIMINAL OFFENSE SUBJECT TO PROSECUTION

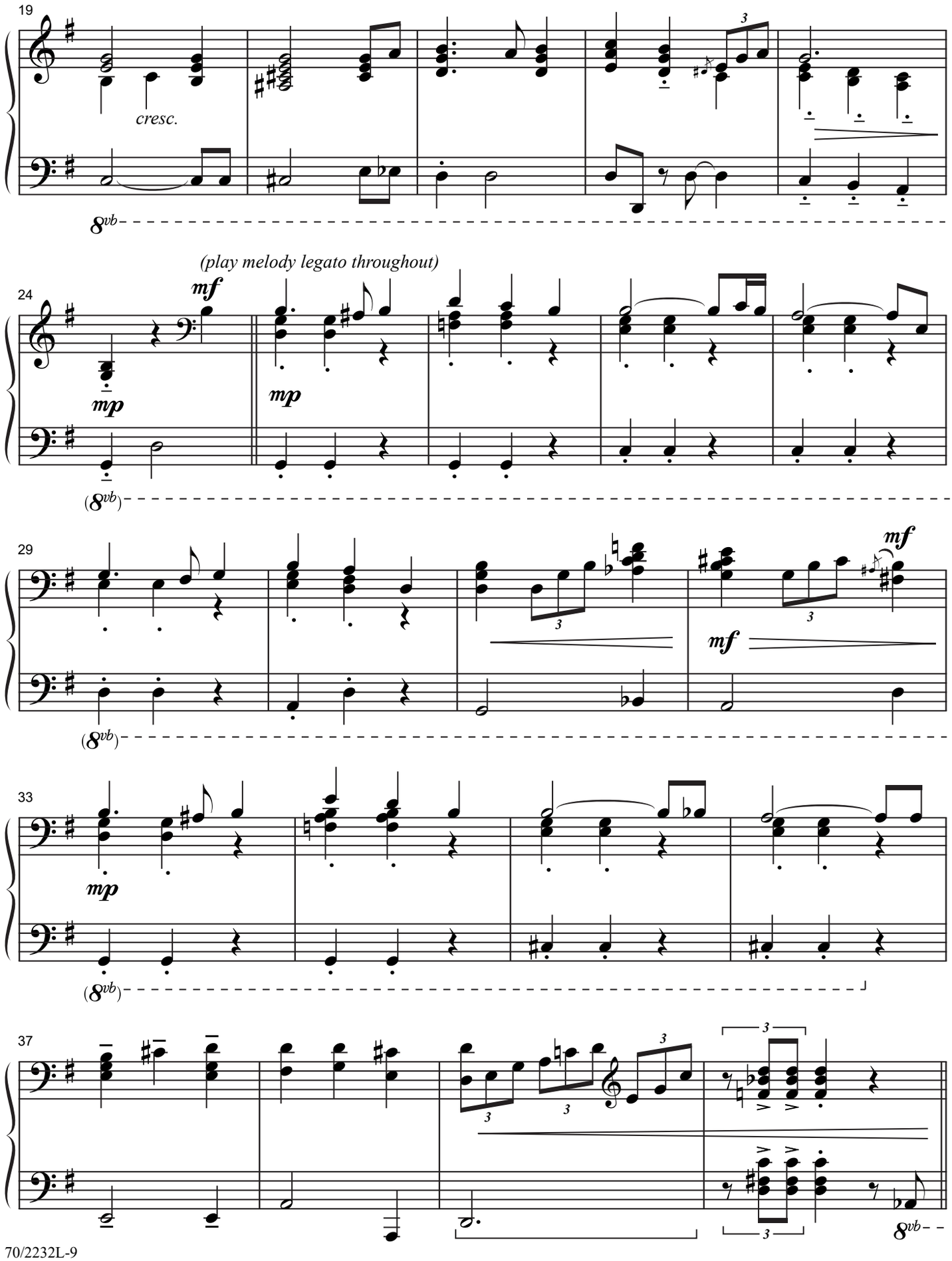
19
cresc.
8vb
24
(play melody legato throughout)
mf
mp
mp
(8vb)
29
mf
mf
(8vb)
33
mp
(8vb)
37
8vb

Blessed Assurance

"Visions of rapture now burst on my sight..."
"Watching and waiting, looking above..."

Craig Curry
Tune: ASSURANCE
Phoebe P. Knapp (1839-1908)

With a joyful lilt ♩= 180

mf

3

6

9

Duration: 3:05

© 2020 Lorenz Publishing Co., a division of The Lorenz Corporation. All rights reserved. Printed in U.S.A.
UNAUTHORIZED REPRODUCTION OF THIS PUBLICATION IS A CRIMINAL OFFENSE SUBJECT TO PROSECUTION
www.lorenz.com

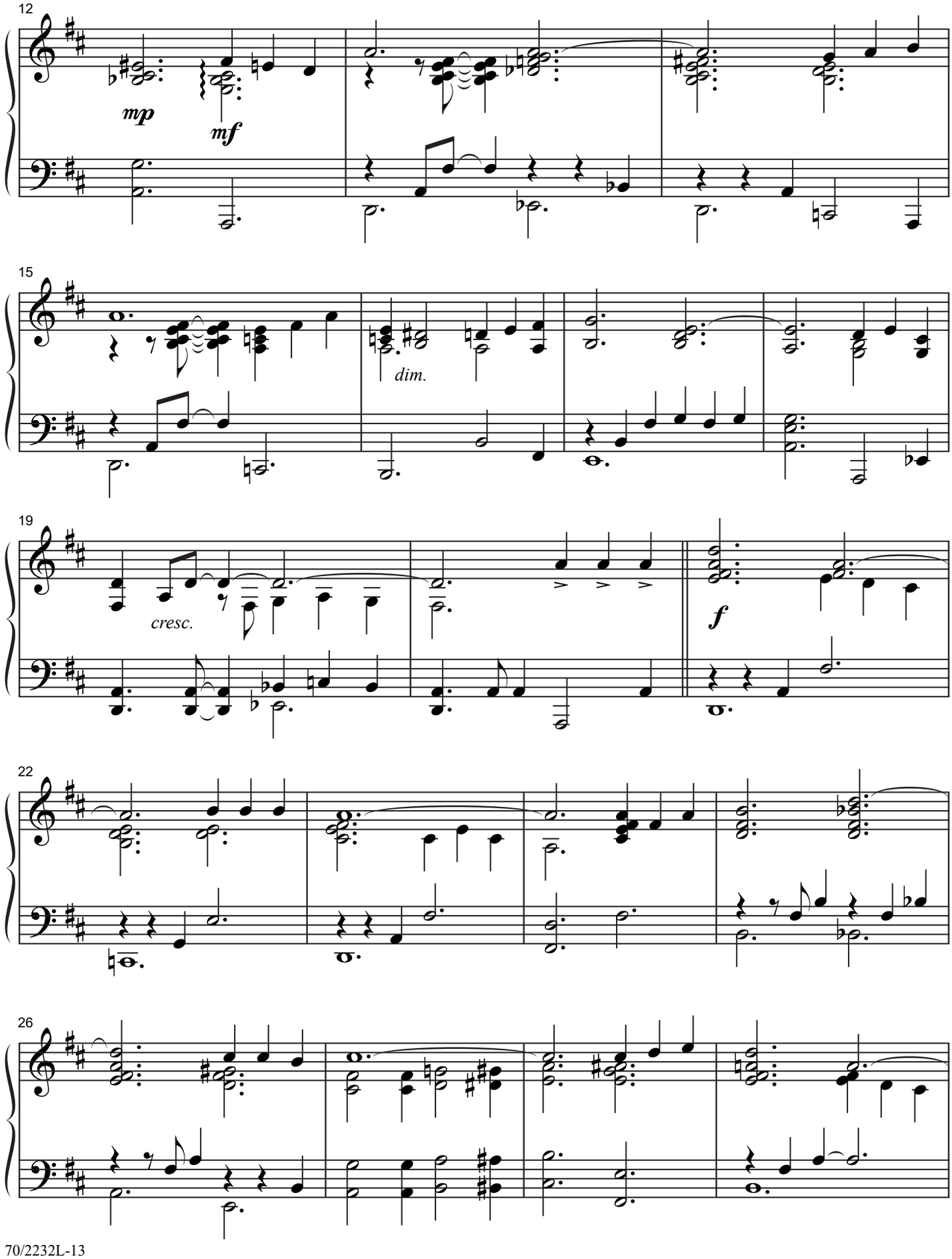
12
mp
mf
15
dim.
19
cresc.
f
22
26

My Faith Looks Up to Thee

"My faith looks up to Thee, Thou Lamb of Calvary, Savior divine..."

Craig Curry
Tune: OLIVET
Lowell Mason (1792-1872)

Relaxed, yet steady ♩= ca. 66

mf

3

mp

5

mf *f*

7

mf *mp*

Duration: 4:00

© 2020 Lorenz Publishing Co., a division of The Lorenz Corporation. All rights reserved. Printed in U.S.A.
UNAUTHORIZED REPRODUCTION OF THIS PUBLICATION IS A CRIMINAL OFFENSE SUBJECT TO PROSECUTION
www.lorenz.com

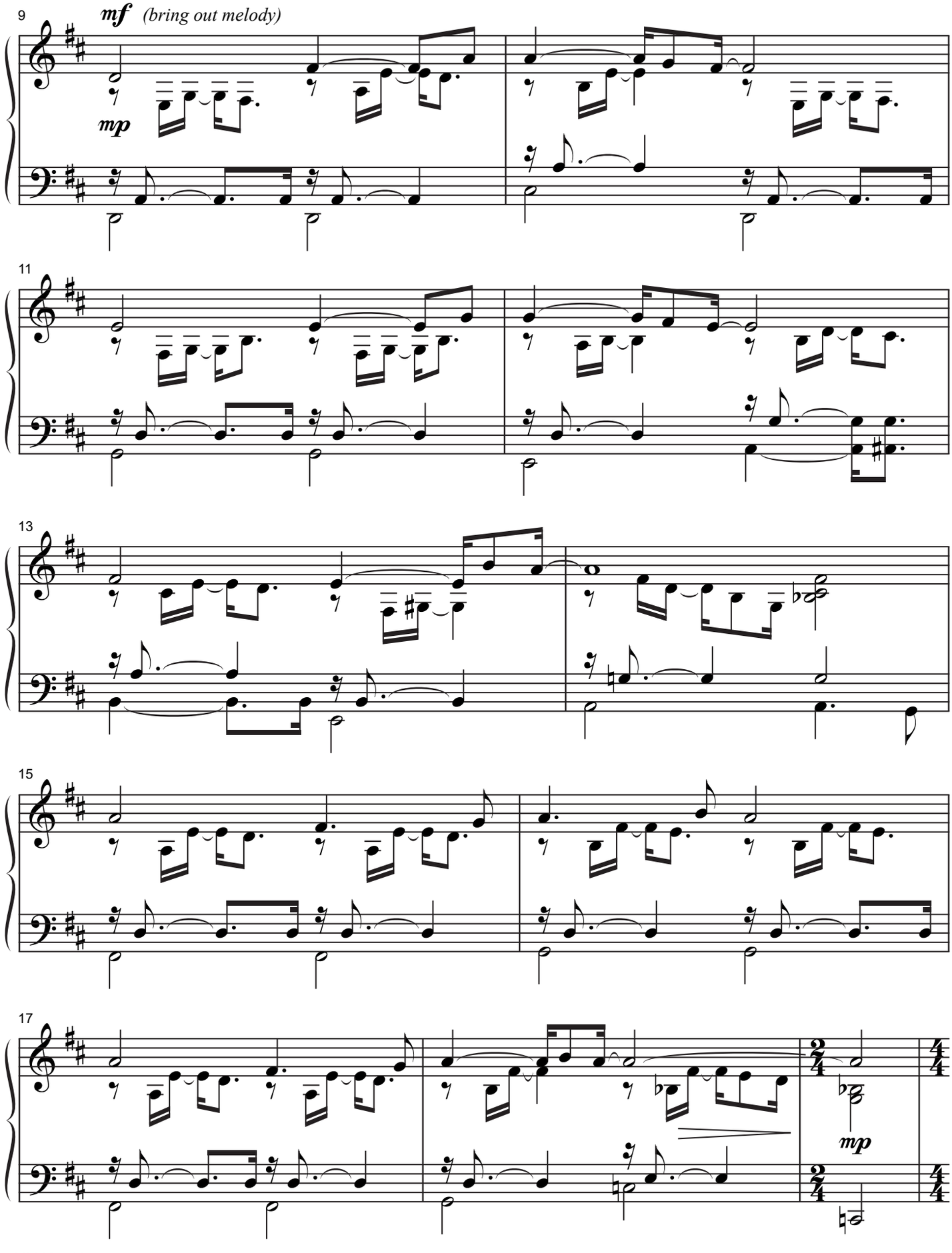
9
mf (bring out melody)
mp
11
13
15
17
mp

His Eye Is on the Sparrow

"His eye is on the sparrow, and I know He watches me."

Craig Curry

Tune: SPARROW

Charles H. Gabriel (1856-1932)

Somewhat freely, with rubato throughout ♩ = ca. 96

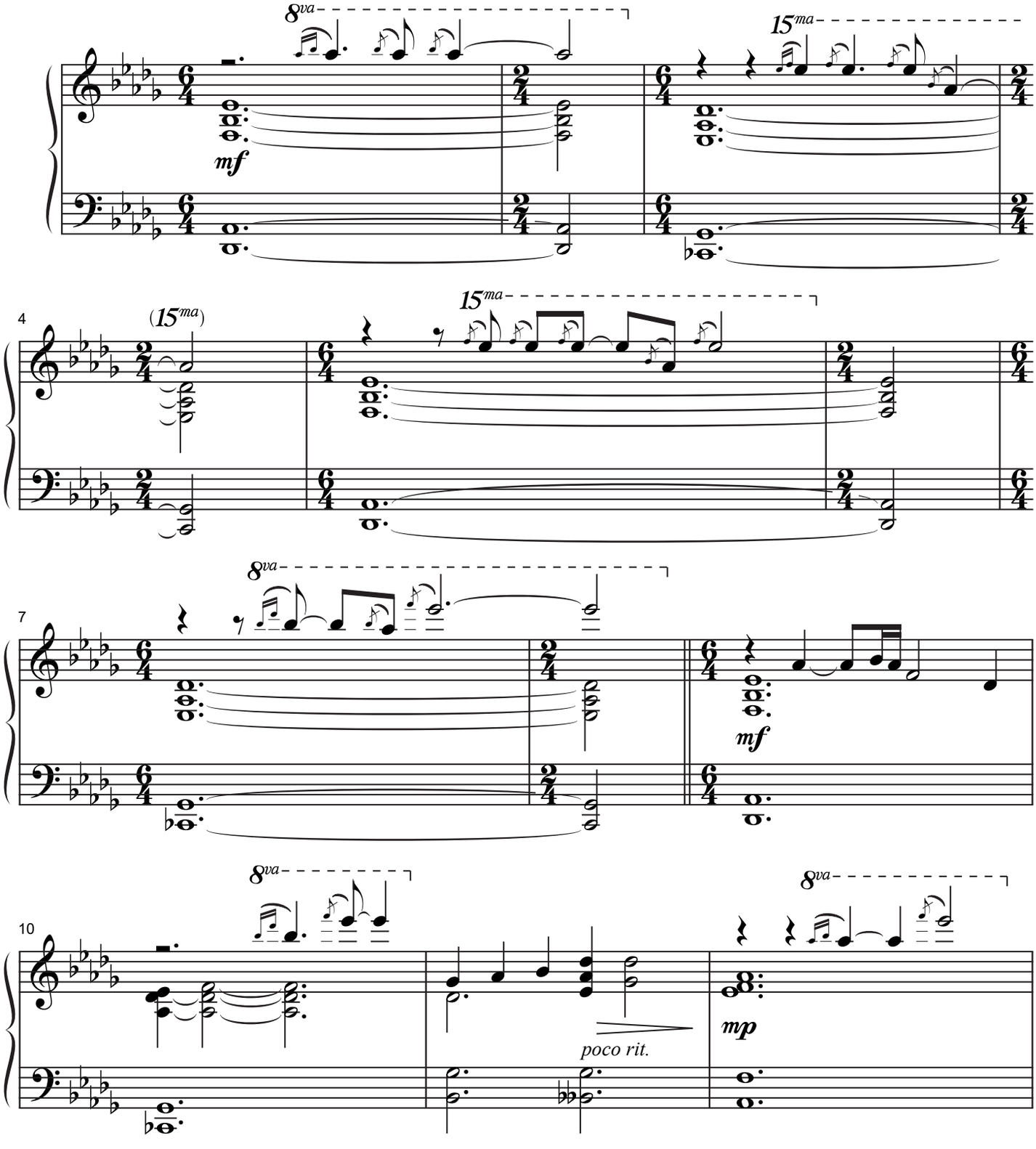

Duration: 2:30/5:20

© 2020 Lorenz Publishing Co., a division of The Lorenz Corporation. All rights reserved. Printed in U.S.A.
UNAUTHORIZED REPRODUCTION OF THIS PUBLICATION IS A CRIMINAL OFFENSE SUBJECT TO PROSECUTION

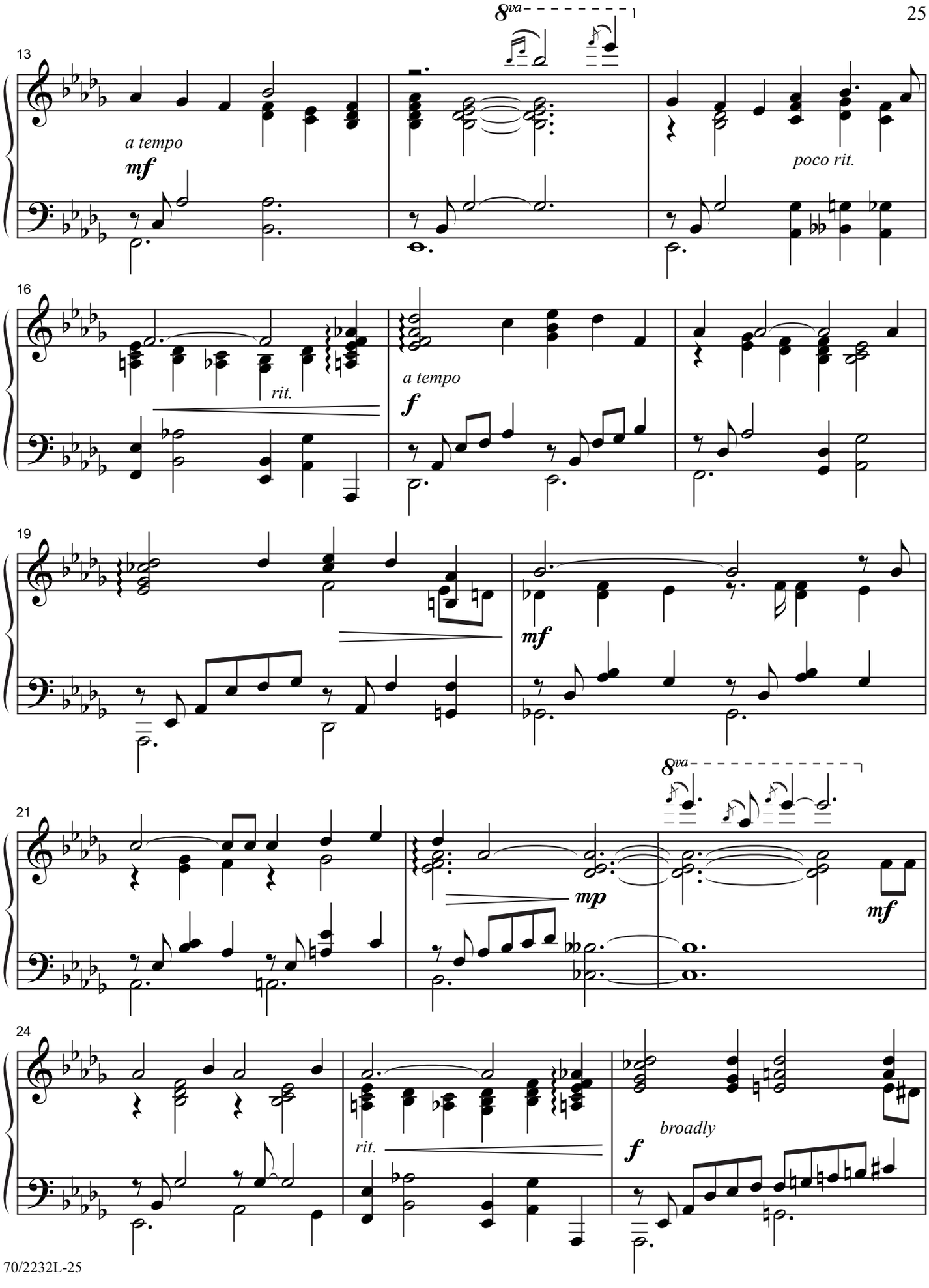
8va
13
a tempo
mf
poco rit.
16
rit.
a tempo
f
19
mf
8va
21
mp
mf
24
rit.
broadly
f

Oh, That Will Be Glory / Open My Eyes, That I May See

"When by His grace I shall look on His face, that will be glory, be glory for me."
"Open my eyes, that I may see glimpses of truth Thou hast for me..."

Craig Curry

Tunes: **GLORY SONG**
by **Charles H. Gabriel** (1856-1932)
SCOTT
by **Clara H. Scott** (1841-1897)

Delicately, with rubato ♩= 88

mf

(allow pedal blur)

4

7

rit.

p

10

a tempo

mf

Duration: 3:20

© 2020 Lorenz Publishing Co., a division of The Lorenz Corporation. All rights reserved. Printed in U.S.A.
UNAUTHORIZED REPRODUCTION OF THIS PUBLICATION IS A CRIMINAL OFFENSE SUBJECT TO PROSECUTION

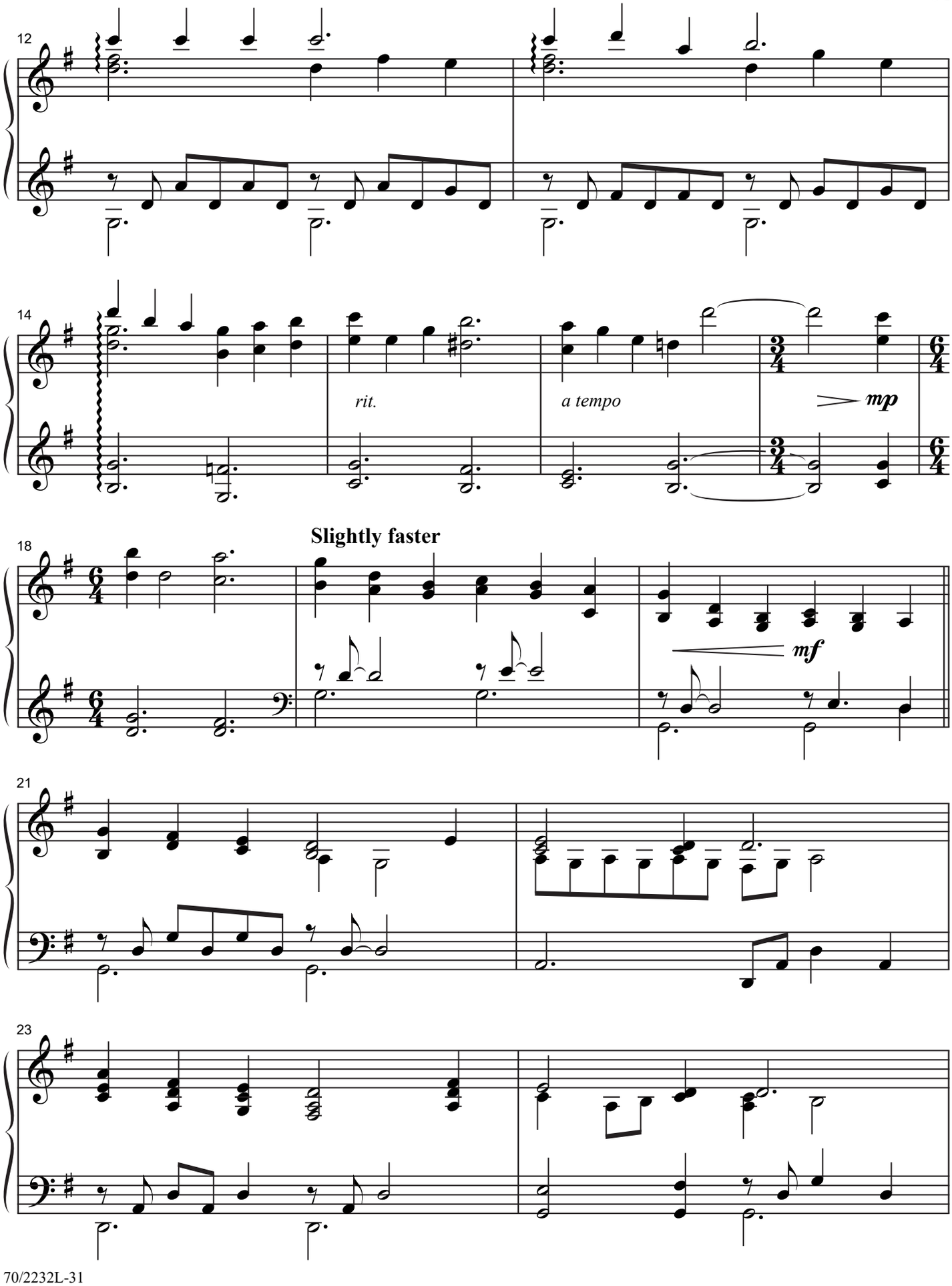
12
14
rit.
a tempo
mp
18
Slightly faster
mf
21
23

When I Survey the Wondrous Cross

"When I survey the wondrous cross on which the Prince of Glory died,
my richest gain I count but loss and pour contempt on all my pride."

Craig Curry
Tune: **HAMBURG**
by **Lowell Mason** (1792-1872)

Laid back ♩ = 116

mf

4

7

mp

10

mf

Duration: 4:00

© 2020 Lorenz Publishing Co., a division of The Lorenz Corporation. All rights reserved. Printed in U.S.A.
UNAUTHORIZED REPRODUCTION OF THIS PUBLICATION IS A CRIMINAL OFFENSE SUBJECT TO PROSECUTION
www.lorenz.com

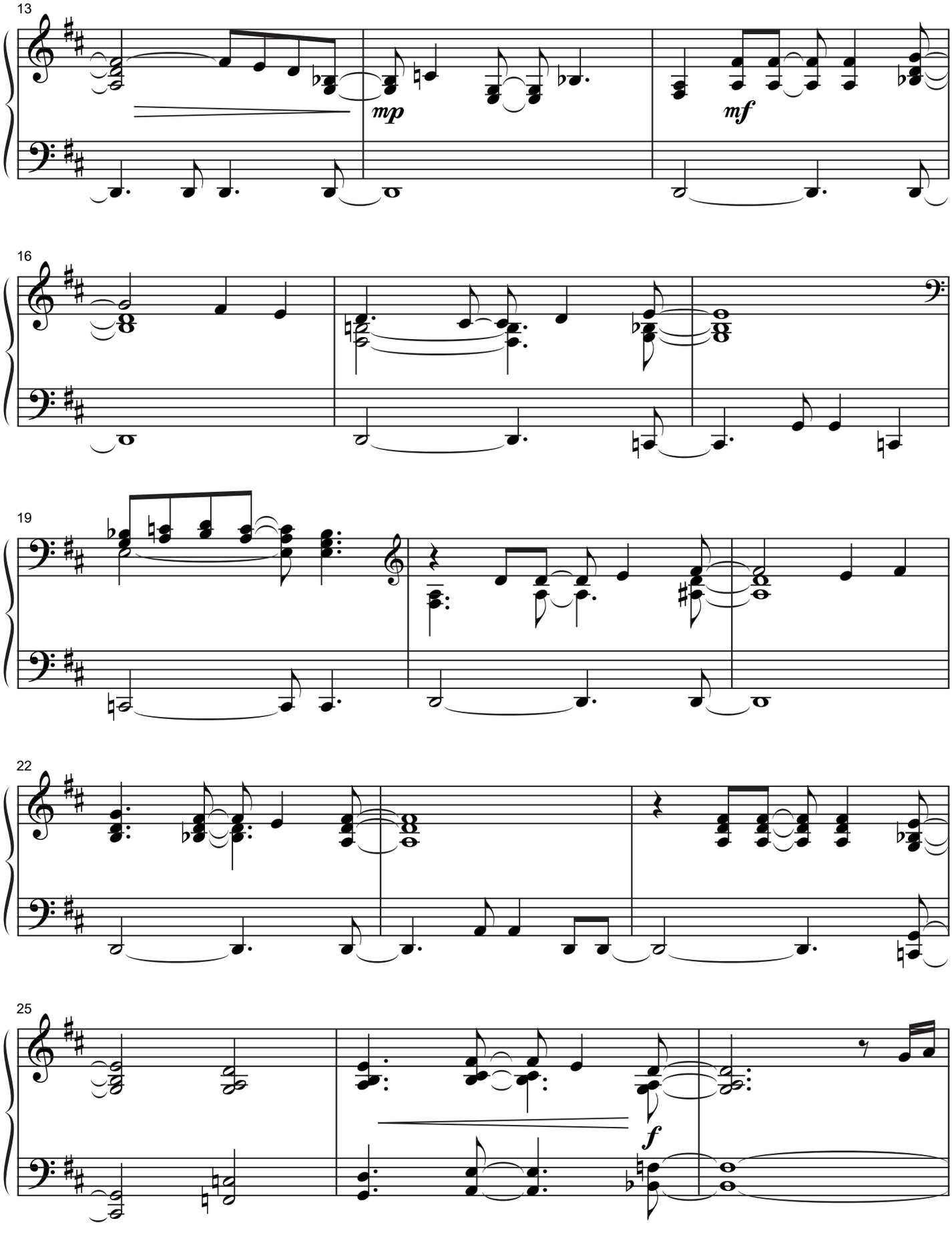
13
mp
mf
16
19
22
25
f