10/5576L

SATB with opt. Brass Quartet and Timpani

LORENZ PUBLISHING CO.

Risen Indeed!

WORDS BY

William C. Dix and Marty Parks

MUSIC BY

Marty Parks

Usage: Easter

Also available:

Downloadable Score and Parts (e30/3877L)
2 Tpt, 2 Tbn (sub Tuba), and Timpani

P/A CD (99/4358L)

Downloadable Accompaniment MP3 (e99/

Scripture references:

Matthew 28:1-8; John 1:29; 1 Corinthians 15

THE LORENZ CORP.

Risen Indeed!

SATB with opt. Brass Quartet and Timpani

Words by **William C. Dix**, alt.
and **Marty Parks**

Music by **Marty Parks**

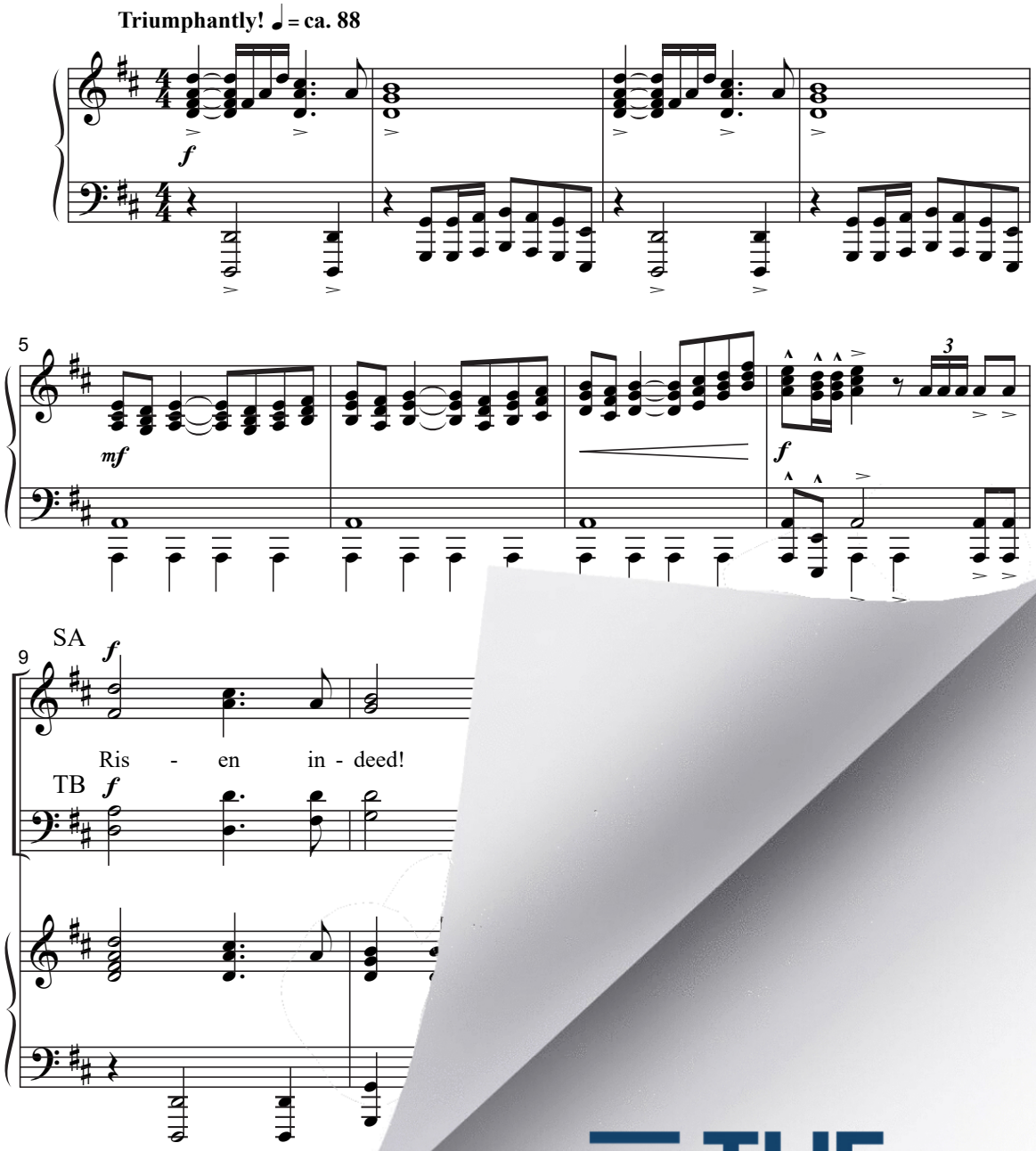

© 2022 Lorenz Publishing Comp
Reproduction of this publi
THE CCLI

THE LORENZ CORP.

12

to - rious! Ris - en in - deed! Tri -

15

um - phant Christ, all - glo - rious! From the pow'r of

18

sin and death the S

THE LORENZ CORP.

21

Ris - en! Ris - en in - deed!

24

Al - le - lu - ia,

mf

28

sing to Je - sus! H

THE LORENZ CORP.

31

mf

Al - le - lu - ia, His the tri - umph! His the vic - to -

34

ry a - lone. Now the songs of heav-en thun - der

mf

like a might - y, flood:

37

like a might - y, migh

THE LORENZ CORP.

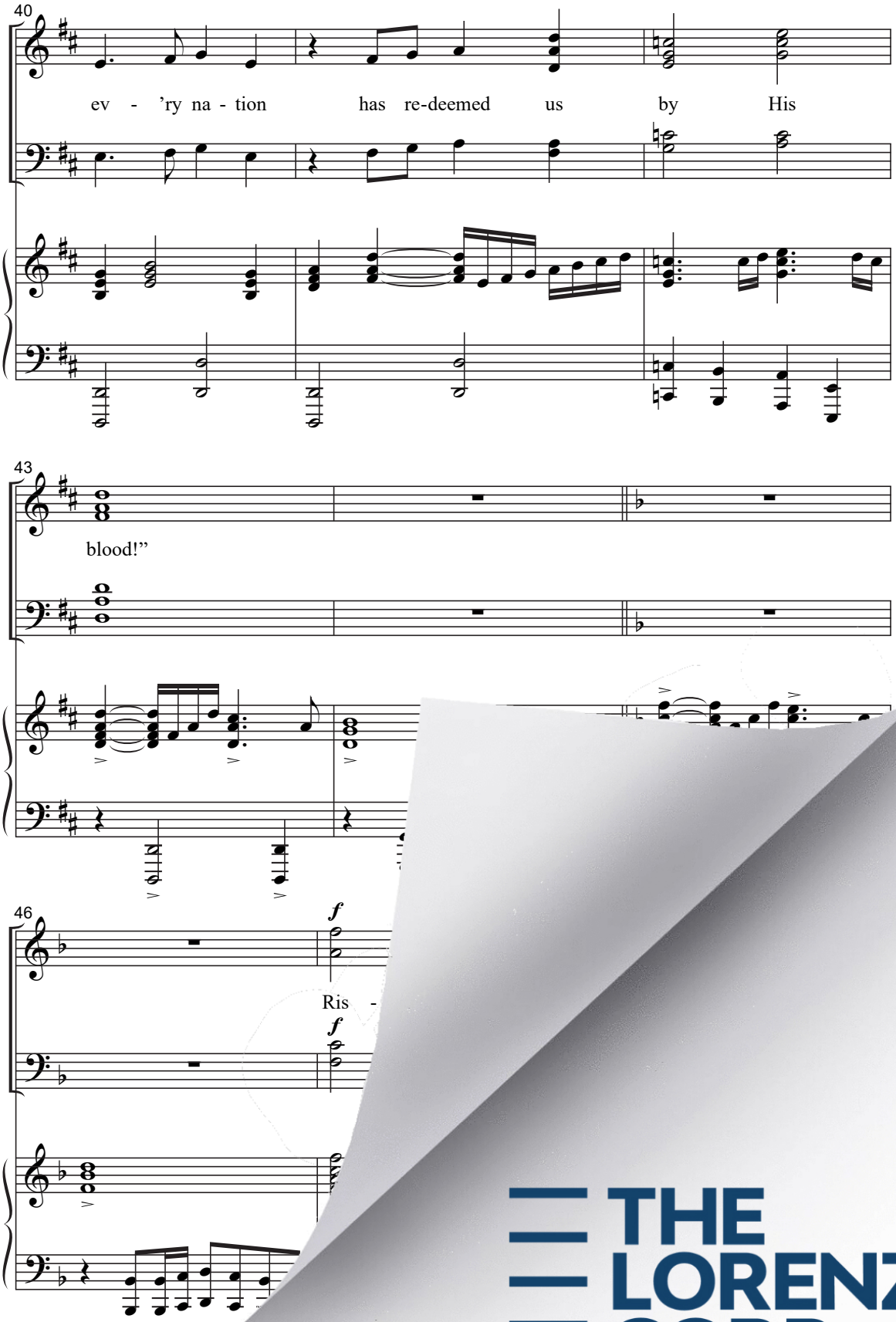

THE LORENZ CORP.

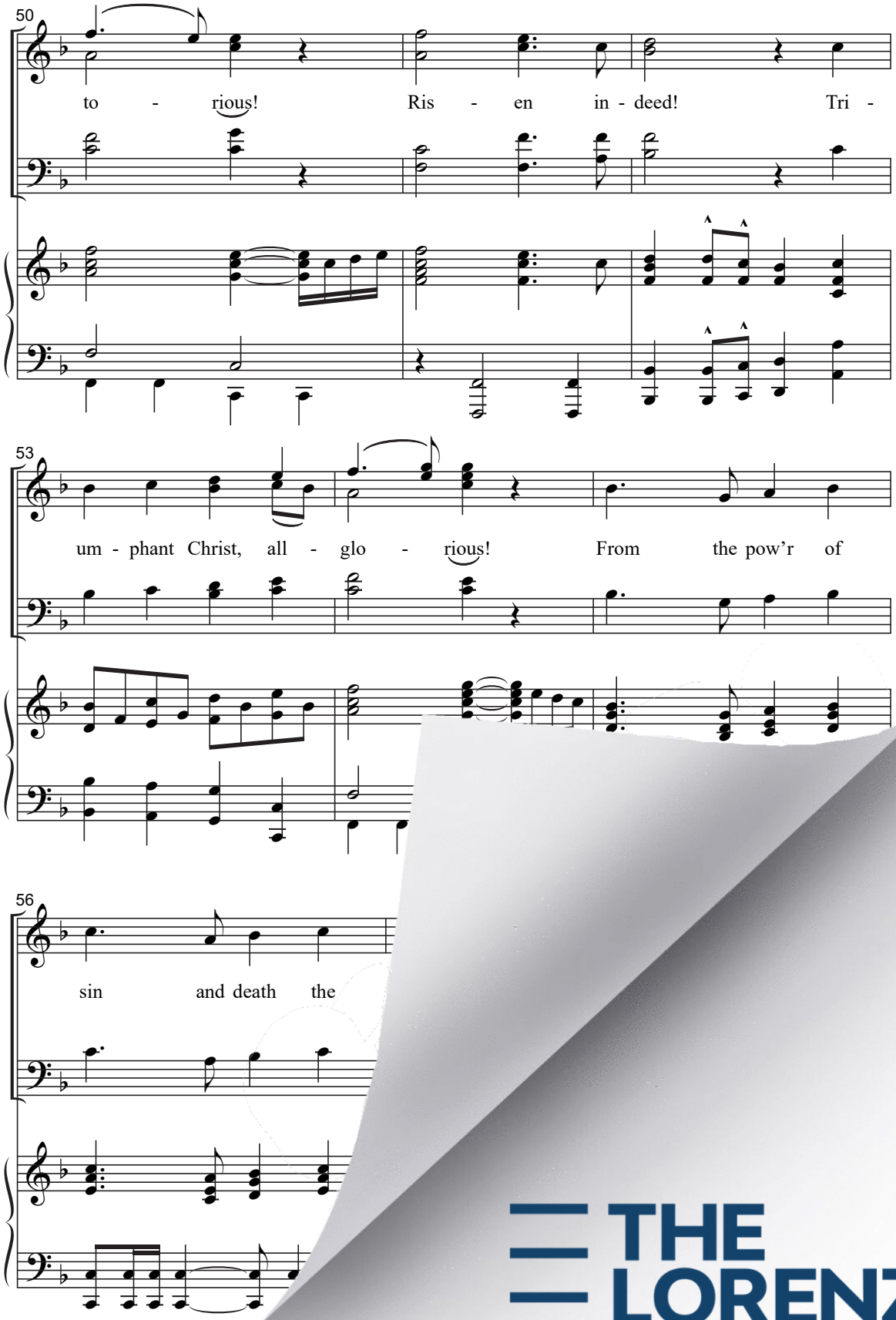

THE LORENZ CORP.

9 780787 774080

59

Ris - en! Ris - en in - deed!

62

ff

Ris - en! Ris - en in -

65

deed!

THE LORENZ CORP.