SONATA No. 1

in D minor, Opus 109
for Cello and Piano

CELLO

Edited by JEFFREY SOLOW

GABRIEL FAURÉ
(1845–1924)

I.

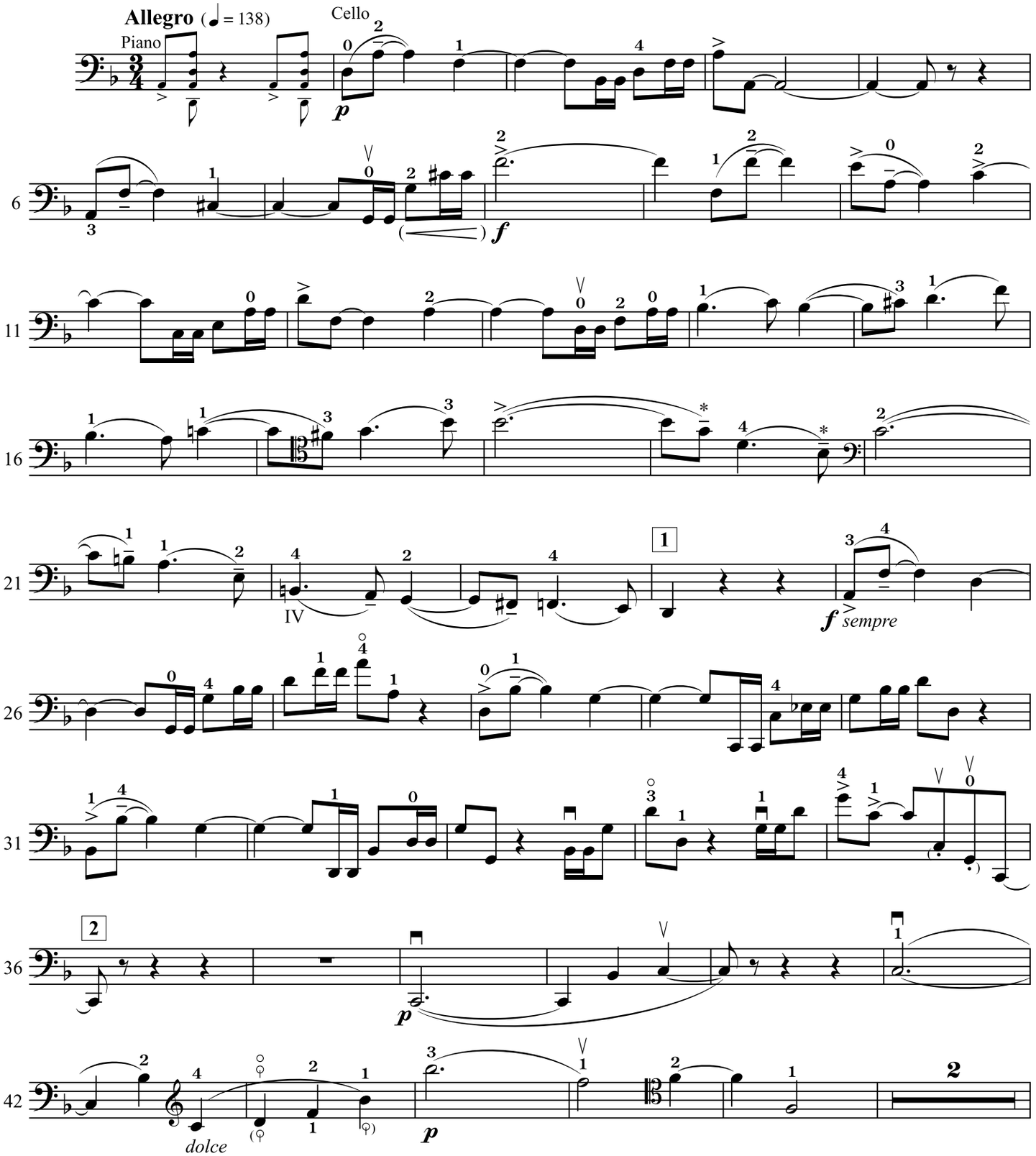

*In the first edition, the 8th-notes in measures 19-23 (first beat only) have dots (𝅘𝅥𝅮.).
Fauré certainly intended them to be executed as dashes (𝅘𝅥𝅮).

Copyright © 2020 by International Music Company, New York.
All Rights Reserved. International Copyright Secured.