

Play The 1st Horn (F) with the “Philharmonic Wind Orchestra”

Famous Overtures 5

EMR 31084

- 1) Die Schöne Galathée (Suppé)
- 2) La Traviata (Verdi)
- 3) Don Pasquale (Donizetti)
- 4) The Queen Of Spades (Tchaikovsky)
- 5) La Vie Parisienne (Offenbach)
- 6) Coriolan (Beethoven)
- 7) Giselle (Adam)
- 8) Norma (Bellini)
- 9) An American In Paris (Gershwin)

Print & Listen
Drucken & Anhören
Imprimer & Ecouter

www.reift.ch

EDITIONS MARC REIFT

Route du Golf 150 • CH-3963 Crans-Montana (Switzerland)

Tel. +41 (0) 27 483 12 00 • Fax +41 (0) 27 483 42 43 • E-Mail : info@reift.ch • www.reift.ch

DISCOGRAPHY

Famous Overtures 5

Track N°	Titel / Title (Komponist / Composer)	Time	N° EMR Blsorchester Concert Band	N° EMR Brass Band
1	Die Schöne Galathée (Suppé)	6'37	EMR 12038	-
2	La Traviata (Verdi)	3'12	EMR 11875	-
3	Don Pasquale (Donizetti)	6'10	EMR 12024	-
4	The Queen Of Spades (Tchaikovsky)	3'37	EMR 11865	-
5	La Vie Parisienne (Offenbach)	5'18	EMR 11876	-
6	Coriolan (Beethoven)	7'37	EMR 11874	-
7	Giselle (Adam)	5'43	EMR 11993	-
8	Norma (Bellini)	5'54	EMR 12021	-
9	An American In Paris (Gershwin)	8'08	EMR 11926	EMR 9512

Zu bestellen bei • A commander chez • To be ordered from:

Editions Marc Reift • Route du Golf 150 • CH-3963 Crans-Montana (Switzerland) • Tel. +41 (0) 27 483 12 00 • Fax +41 (0) 27 483 42 43 • E-Mail: info@reift.ch • www.reift.ch

1st F HORN

Die schöne Galathée

The Beautiful Galatea

Franz von Suppé

Arr.: John Glenesk Mortimer

Allegro ♩ = 120

Photocopying
is illegal!

7

15

23

B Andante (♩ = 60)

solo

44

55

C Allegretto (♩ = 88)

77

84

EMR 31084

1st F HORN

La Traviata

Prelude

Giuseppe Verdi

Arr.: John Glenesk Mortimer

Adagio ♩ = 66

Photocopying is illegal!

7 1 A

18

25 B

34

43

EMR 31084

© COPYRIGHT BY EDITIONS MARC REIFT CH-3963 CRANS-MONTANA (SWITZERLAND)
ALL RIGHTS RESERVED - INTERNATIONAL COPYRIGHT SECURED

www.reift.ch

1st F HORN

Don Pasquale

Gaetano Donizetti

Arr.: John Glenesk Mortimer

Prestissimo ♩ = 92-100

Photocopying is illegal!

ff

6 **A** Andante poco rit. ♩ = 72 **B** SOLO: Hn. OR Bar. - not both! a tempo

mf

28 **C** (Hn. or Bar.) 4 rit.

mf

38 Poco più ♩ = 80 **D** 3

f

48 **E** Allegro moderato ♩ = 126

p

54 2 rall. a tempo

62 rall. a tempo rall.

mf p mf

67 a tempo **F** 3

p p

76 **G** Vivo ♩ = ' ff

f p

1st F HORN

The Queen Of Spades

La Dame de Pique / Pique Dame

Prelude

Pyotr Ilyitch Tchaikovsky

Arr.: John Glenesk Mortimer

Andante $\text{♩} = 72$

Photocopying is illegal!

9 *pp*

18 *p* *pp* *dim.* *ppp* *f* *p* *ff*

23 *p* *f* *p* *ff* *p* *f*

27 *ff*

33 *ff*

45 *p* *cresc.* *ff* *sf* *sf* *mf* *mf*

EMR 31084

© COPYRIGHT BY EDITIONS MARC REIFT CH-3963 CRANS-MONTANA (SWITZERLAND)
ALL RIGHTS RESERVED - INTERNATIONAL COPYRIGHT SECURED

www.reift.ch

La Vie Parisienne

1st F HORN

Jacques Offenbach

Arr.: John Glenesk Mortimer

 Photocopying is illegal!

Vivo ♩ = 152

9

19

29

[A] Waltz ♩ = 66

38

47

[B]

62

72

[C]

80

89

1st F HORN

Coriolan

Ludwig van Beethoven

Arr.: John Glenesk Mortimer

 Photocopying is illegal!

Allegro $\text{♩} = 88$

G.P.

G.P.

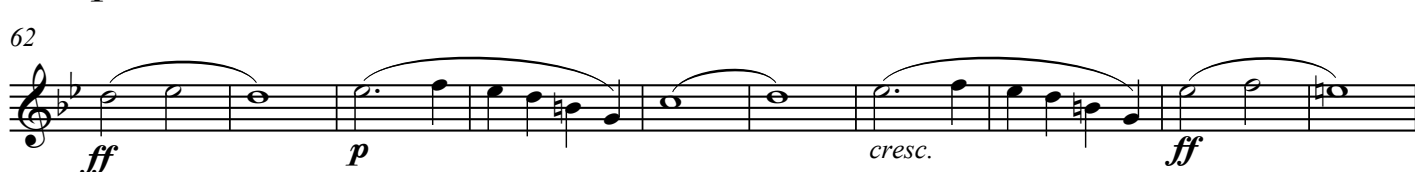
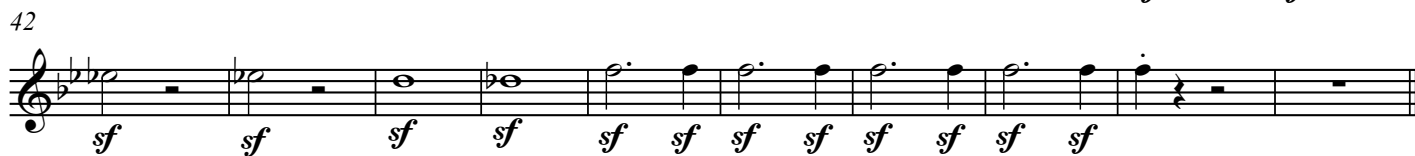

1st F HORN

Giselle

Giselle's Entry / Waltz / Pas de deux / Galop

Adolphe Adam

Arr.: John Glenesk Mortimer

 Photocopying is illegal!

Allegro ♩ = 132

ff

6 **A** Andante ♩ = 80 *Giselle's Entry*

p sost.

15

22 **B**

C Allegretto ♩ = 92

p

35

4

50 **D** Waltz ♩ = 172

ff *p*

59

69 **E**

pp

81

ff

92 **F**

102

Moderato ♩ = 108 *Pas de d*

112 **G**

f

1st F HORN

Norma

Overture

Vincenzo Bellini

Arr.: John Glenesk Mortimer

Allegro ♩ = 132

Photocopying is illegal!

Lento ♩ = 72 **A** Allegro ♩ = 132

1st F HORN

An American In Paris

George Gershwin

Arr.: John Glenesk Mortimer

Allegretto ♩ = 100

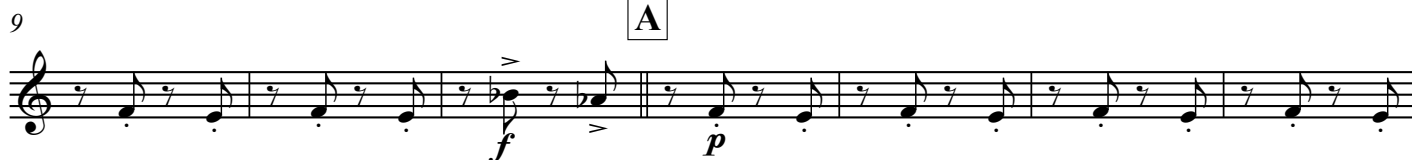
Photocopying
is illegal!24 **B** Più mosso ♩ = 12060 **D** Allegro ♩ = 12670 molto rit. ♩ = 72 **E** Allegro ♩ = 126

Play The 1st.... With The Wind Orchestra

FAMOUS OVERTURES

The Flying Dutchman (Wagner) – Nabucco (Verdi) – Ruslan and Ludmilla (Glinka) – Die Fledermaus (Strauss) – Light Cavalry (Suppé)
The Marriage Of Figaro (Mozart) – The Barber Of Seville (Rossini) – The Magic Flute (Mozart)

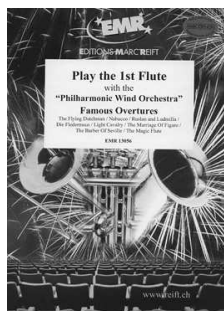

EMR 13056	Play the 1 st Flute
EMR 13054	Play the 1 st Clarinet
EMR 13096	Play the 1 st Oboe
EMR 13102	Play the 1 st Alto Saxophone
EMR 13108	Play the 1 st Tenor Saxophone
EMR 13114	Play the 1 st Trumpet
EMR 13138	Play the 1 st F Horn
EMR 13120	Play the 1 st Trombone (♭)
EMR 13126	Play the 1 st Baritone (♩)
EMR 13132	Play the Tuba

ROMANTIC MOODS

Capriccio Italien (Tchaikovsky) – Slavonic Dance (Dvorak) – The Last Rose Of Summer (Flotow) – Pocco Allegretto (Brahms)
Scheherazade (Rimsky-Korsakov) – Solvejg's Song (Grieg) – Serenade (Schubert) – Largo (Dvorak) – Barcarole (Offenbach)
Adagio (Beethoven) – Morning Mood (Grieg) – The Moldau (Smetana) – Romance (Tchaikovsky) – Mattinata (Leoncavallo)
Polovtsian Dances (Borodin)

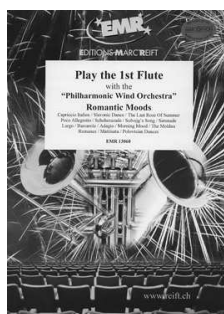

EMR 13060	Play the 1 st Flute
EMR 13058	Play the 1 st Clarinet
EMR 13098	Play the 1 st Oboe
EMR 13104	Play the 1 st Alto Saxophone
EMR 13110	Play the 1 st Tenor Saxophone
EMR 13116	Play the 1 st Trumpet
EMR 13140	Play the 1 st F Horn
EMR 13122	Play the 1 st Trombone (♭)
EMR 13128	Play the 1 st Baritone (♩)
EMR 13134	Play the Tuba

THE CHARM OF VIENNA

Thunder & Lightning Polka (Strauss) – Tales From The Vienna Woods (Strauss) – Egyptian March (Strauss) – Tritsch-Tratsch Polka (Strauss) – Rosen aus dem Süden (Strauss) – Emperor Waltz (Strauss) – Annen-Polka (Strauss) – The Skater's Waltz (Waldteufel)
Persian March (Strauss) – Radetzky March (Strauss) – Petersburger Schlittenfahrt (Eilenberg) – Donauwellen (Ivanovici)
The Blue Danube (Strauss)

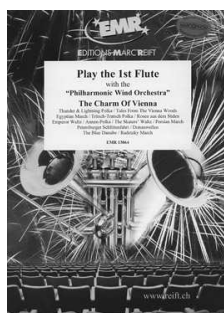

EMR 13064	Play the 1 st Flute
EMR 13062	Play the 1 st Clarinet
EMR 13100	Play the 1 st Oboe
EMR 13106	Play the 1 st Alto Saxophone
EMR 13112	Play the 1 st Tenor Saxophone
EMR 13118	Play the 1 st Trumpet
EMR 13142	Play the 1 st F Horn
EMR 13124	Play the 1 st Trombone (♭)
EMR 13130	Play the 1 st Baritone (♩)
EMR 13136	Play the Tuba