

Play The 1st Flute with the “Philharmonic Wind Orchestra”

Famous Overtures 3

EMR 31038

- 1) Tandredi Overture (Rossini)
- 2) Prince Igor (Borodin)
- 3) Overture Il Seraglio (Mozart)
- 4) Tannhäuser (Wagner)
- 5) Prelude To Werther (Massenet)
- 6) The Messiah (Händel)
- 7) Rigoletto (Verdi)
- 8) Orphée Aux Enfers (Offenbach)

Print & Listen
Drucken & Anhören
Imprimer & Ecouter

www.reift.ch

EDITIONS MARC REIFT

Route du Golf 150 • CH-3963 Crans-Montana (Switzerland)

Tel. +41 (0) 27 483 12 00 • Fax +41 (0) 27 483 42 43 • E-Mail : info@reift.ch • www.reift.ch

DISCOGRAPHY

Famous Overtures 3

Track N°	Titel / Title (Komponist / Composer)	Time	N° EMR Blasorchester Concert Band
1	Tancredi Overture (Rossini)	6'01	EMR 11408
2	Prince Igor (Borodin)	10'25	EMR 11117
3	Overture il Seraglio (Mozart)	5'53	EMR 11488
4	Tannhäuser (Wagner)	14'09	EMR 11487
5	Prelude To Werther (Massenet)	3'39	EMR 11489
6	The Messiah (Händel)	3'40	EMR 11485
7	Rigoletto (Verdi)	2'18	EMR 11484
8	Orphée Aux Enfers (Offenbach)	8'30	EMR 11060

Zu bestellen bei • A commander chez • To be ordered from:

Editions Marc Reift • Route du Golf 150 • CH-3963 Crans-Montana (Switzerland) • Tel. +41 (0) 27 483 12 00 • Fax +41 (0) 27 483 42 43 • E-Mail: info@reift.ch • www.reift.ch

1st FLUTE

Tancredi Overture

Gioacchino Rossini

Arr.: John Glenesk Mortimer

Andante $\text{♩} = 72$ Photocopying
is illegal!

Measures 1-5: *ff*, *f*, *ff*, *f*. Includes a 4-measure rest and a 2-measure rest. Dynamics: *mf dolce*.

Measures 6-17: *sf*, *sf*, *sf*, *sf*, *mf*, *mp*. Includes a 3-measure rest.

Measures 18-23: *pp*, *p*. Tempo change: **Allegro vivo** $\text{♩} = 144$. Includes a 3-measure rest.

Measures 24-32: *p*, *mp*. Includes a 3-measure rest.

Measures 33-43: *mp*. Includes a 3-measure rest.

Measures 44-48: *ff*. Includes a 3-measure rest.

Measures 49-54: *ff*. Includes a 3-measure rest.

Measures 55-60: *ff*. Includes a 3-measure rest.

Measures 61-66: *ff*. Includes a 3-measure rest.

Measures 67-73: *p*, *f*. Includes a 6-measure rest.

Measures 74-76: *p*, *f*. Includes a 6-measure rest.

EMR 31038

© COPYRIGHT BY EDITIONS MARC REIFT CH-3963 CRANS-MONTANA (SWITZERLAND)
ALL RIGHTS RESERVED - INTERNATIONAL COPYRIGHT SECURED

www.reift.ch

1st FLUTE

Prince Igor

Overture

Alexander Borodin

Arr.: John Glenesk Mortimer

Andante $\text{♩} = 66$

 Photocopying
is illegal!

12 *p cresc.* *mf* *dim.*

22 **A** *p* 5 *p* 5 **B** *p* $\text{♩} = 132$

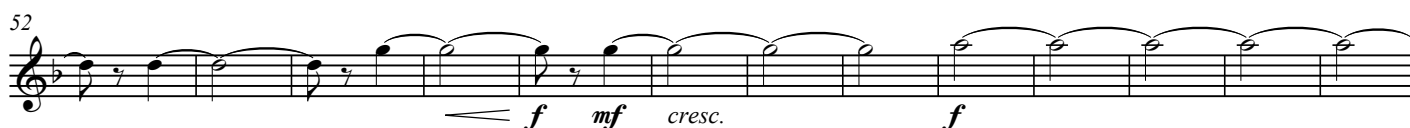

52 *f* *mf* *cresc.* *f*

65 **C** *ff* 1

73 *p* *cresc.*

80 *f* 5 5 5 *dim.* 5 5 **D** 4 *pp*

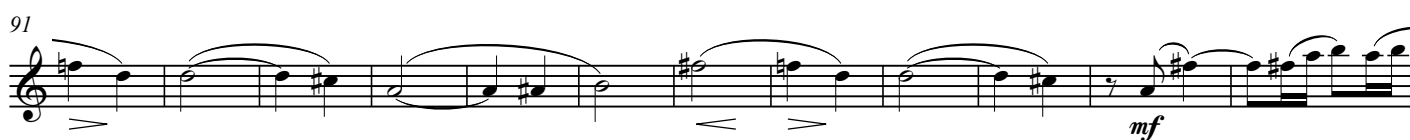

91 *mf*

103 *f*

111 **E** 4 *p cresc.*

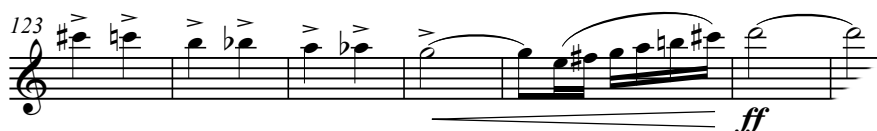

123 *ff*

www.reift.ch

EMR 31038

 © COPYRIGHT BY EDITIONS MARC REIFT CH-3963 CRANS-MONTANA (SWITZERLAND)
 ALL RIGHTS RESERVED - INTERNATIONAL COPYRIGHT SECURED

1st FLUTE

Overture Il Seraglio

Die Entführung aus dem Serail / L'Enlèvement au Sérail / The Abduction From The Seraglio

Wolfgang Amadeus Mozart

Arr.: John Glenesk Mortimer

Presto $\text{♩} = 138$

~~Photocopying~~
is illegal!

1st FLUTE

Tannhäuser Overture

Richard Wagner

Arr.: Friedrich Szepansky

Andante maestoso

♩ = 60

A

~~Photocopying is illegal!~~

16 11 1

34

39

41

43

45

47

49

51

53

57

EMR 31038

www.reift.ch

1st FLUTE

Prelude to *Werther*

Jules Massenet
Arr.: John Glenesk Mortimer

Photocopying is illegal!

Lento ♩ = 56

EMR 31038

© COPYRIGHT BY EDITIONS MARC REIFT CH-3963 CRANS'

ALL RIGHTS RESERVED - INTERNATIONAL COPYRIGHT SECURED

1st FLUTE

The Messiah

Overture

Georg-Friedrich Händel

Arr.: John Glenesk Mortimer

~~Photocopying is illegal!~~

Grave ♩ = 72

Allegro ♩ = 100

FLUTE

Rigoletto

Preludio

Giuseppe Verdi

Arr.: John Glenesk Mortimer

Andante sostenuto ♩ = 66

Photocopying is illegal!

14

ff *f* *ff* *f* *ff*

20

ff *f* *ff*

23

mf *cresc.* *ff*

EMR 31038

© COPYRIGHT BY EDITIONS MARC REIFT CH-3963 CRANS-MON^{TE}

ALL RIGHTS RESERVED - INTERNATIONAL COPYRIGHT SECURED

1st FLUTE

Orphée Aux Enfers

Orpheus in der Unterwelt / Orpheus in the Underworld

Jacques Offenbach

Overture

Arr.: Jérôme Naulais

Allegro con fuoco ♩ = 134

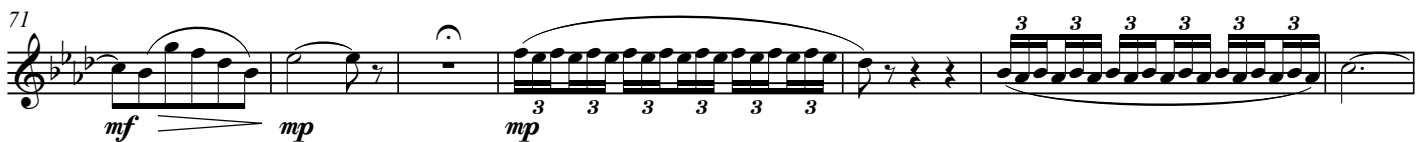
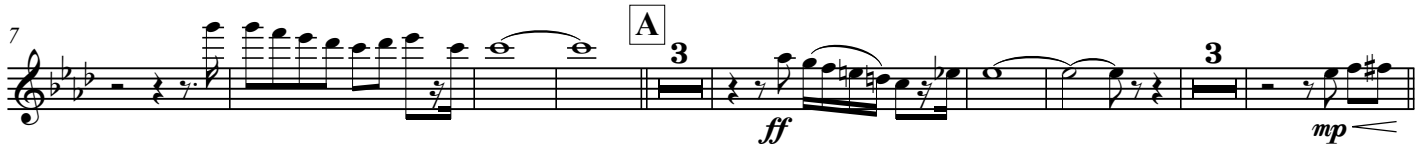
Photocopying
is illegal!

Play The 1st.... With The Wind Orchestra

FAMOUS OVERTURES

The Flying Dutchman (Wagner) – Nabucco (Verdi) – Ruslan and Ludmilla (Glinka) – Die Fledermaus (Strauss) – Light Cavalry (Suppé)
The Marriage Of Figaro (Mozart) – The Barber Of Seville (Rossini) – The Magic Flute (Mozart)

EMR 13056	Play the 1 st Flute
EMR 13054	Play the 1 st Clarinet
EMR 13096	Play the 1 st Oboe
EMR 13102	Play the 1 st Alto Saxophone
EMR 13108	Play the 1 st Tenor Saxophone
EMR 13114	Play the 1 st Trumpet
EMR 13138	Play the 1 st F Horn
EMR 13120	Play the 1 st Trombone (♭)
EMR 13126	Play the 1 st Baritone (♩)
EMR 13132	Play the Tuba

ROMANTIC MOODS

Capriccio Italien (Tchaikovsky) – Slavonic Dance (Dvorak) – The Last Rose Of Summer (Flotow) – Pocco Allegretto (Brahms)
Scheherazade (Rimsky-Korsakov) – Solvejg's Song (Grieg) – Serenade (Schubert) – Largo (Dvorak) – Barcarole (Offenbach)
Adagio (Beethoven) – Morning Mood (Grieg) – The Moldau (Smetana) – Romance (Tchaikovsky) – Mattinata (Leoncavallo)
Polovtsian Dances (Borodin)

EMR 13060	Play the 1 st Flute
EMR 13058	Play the 1 st Clarinet
EMR 13098	Play the 1 st Oboe
EMR 13104	Play the 1 st Alto Saxophone
EMR 13110	Play the 1 st Tenor Saxophone
EMR 13116	Play the 1 st Trumpet
EMR 13140	Play the 1 st F Horn
EMR 13122	Play the 1 st Trombone (♭)
EMR 13128	Play the 1 st Baritone (♩)
EMR 13134	Play the Tuba

THE CHARM OF VIENNA

Thunder & Lightning Polka (Strauss) – Tales From The Vienna Woods (Strauss) – Egyptian March (Strauss) – Tritsch-Tratsch Polka (Strauss) – Rosen aus dem Süden (Strauss) – Emperor Waltz (Strauss) – Annen-Polka (Strauss) – The Skater's Waltz (Waldteufel)
Persian March (Strauss) – Radetzky March (Strauss) – Petersburger Schlittenfahrt (Eilenberg) – Donauwellen (Ivanovici)
The Blue Danube (Strauss)

EMR 13064	Play the 1 st Flute
EMR 13062	Play the 1 st Clarinet
EMR 13100	Play the 1 st Oboe
EMR 13106	Play the 1 st Alto Saxophone
EMR 13112	Play the 1 st Tenor Saxophone
EMR 13118	Play the 1 st Trumpet
EMR 13142	Play the 1 st F Horn
EMR 13124	Play the 1 st Trombone (♭)
EMR 13130	Play the 1 st Baritone (♩)
EMR 13136	Play the Tuba