

# Play The 1<sup>st</sup> Oboe with the “Philharmonic Wind Orchestra”

## Famous Overtures 3 + CD

EMR 31029

- 1) Tandredi Overture (Rossini)
- 2) Prince Igor (Borodin)
- 3) Overture Il Seraglio (Mozart)
- 4) Tannhäuser (Wagner)
- 5) Prelude To Werther (Massenet)
- 6) The Messiah (Händel)
- 7) Rigoletto (Verdi)
- 8) Orphée Aux Enfers (Offenbach)

**Print & Listen**  
**Drucken & Anhören**  
**Imprimer & Ecouter**

[www.reift.ch](http://www.reift.ch)

**EDITIONS MARC REIFT**

Route du Golf 150 • CH-3963 Crans-Montana (Switzerland)

Tel. +41 (0) 27 483 12 00 • Fax +41 (0) 27 483 42 43 • E-Mail : [info@reift.ch](mailto:info@reift.ch) • [www.reift.ch](http://www.reift.ch)

# DISCOGRAPHY

## Famous Overtures 3

Track N°	Titel / Title (Komponist / Composer)	Time	N° EMR Blasorchester Concert Band
1	Tancredi Overture (Rossini)	6'01	EMR 11408
2	Prince Igor (Borodin)	10'25	EMR 11117
3	Overture il Seraglio (Mozart)	5'53	EMR 11488
4	Tannhäuser (Wagner)	14'09	EMR 11487
5	Prelude To Werther (Massenet)	3'39	EMR 11489
6	The Messiah (Händel)	3'40	EMR 11485
7	Rigoletto (Verdi)	2'18	EMR 11484
8	Orphée Aux Enfers (Offenbach)	8'30	EMR 11060

**Zu bestellen bei • A commander chez • To be ordered from:**

Editions Marc Reift • Route du Golf 150 • CH-3963 Crans-Montana (Switzerland) • Tel. +41 (0) 27 483 12 00 • Fax +41 (0) 27 483 42 43 • E-Mail: info@reift.ch • www.reift.ch

OBOE

# Tancredi Overture

Gioacchino Rossini

Arr.: John Glenesk Mortimer

Andante ♩ = 72

Photocopying is illegal!

OBOE

## Prince Igor

## Overture

Alexander Borodin

Arr.: John Glenesk Mortimer

Andante  $\text{♩} = 66$ 

 Photocopying is illegal!

12 **A** 9

*p cresc.* *mf dim.* *p* *p*

33 **B** Allegro  $\text{♩} = 132$  5 17

*mf* *f*

68 **C** 1

*ff* *p*

77 **D** 18

*cresc.* *f* 5 5 5 *dim.* 5

101 6

*mf* *f*

117 **E**

*p cresc.* *f* *ff*

131 **F** 8

*f* *ff*

151 1

*dim.*

166 **G** 28 **H** 12

*mf* *dim.* *p*

219

233

*p*

OBOE

# Overture Il Seraglio

Die Entführung aus dem Serail / L'Enlèvement au Sérail / The Abduction From The Seraglio

Wolfgang Amadeus Mozart

Arr.: John Glenesk Mortimer

Presto  $\text{♩} = 138$ 

~~Photocopying~~  
is illegal!

EMR 31029

OBOE

# Tannhäuser Overture

Richard Wagner

Arr.: Friedrich Szepansky

Andante maestoso

♩ = 60

A

Photocopying is illegal!

EMR 31029

OBOE

# Prelude to *Werther*

Jules Massenet

Arr.: John Glenesk Mortimer

Lento ♩ = 56

Photocopying is illegal!

9 *f* *ff* *p* *f* *rit.* **A** Andante ♩ = 72 *p*

26 *ff* *p sub.* *mf* *p sub.* *f* **B**

32 *f* *p* *f* *p* *mf* *rall.* 3 *rit.* 1

40 **C** Andante ♩ = 66 *p* *pp* *mp* *f* *rit.*

EMR 31029

© COPYRIGHT BY EDITIONS MARC REIFT CH-3963 CRANS-MONTEL  
ALL RIGHTS RESERVED - INTERNATIONAL COPY

OBOE

## The Messiah

## Overture

Georg-Friedrich Händel

Arr.: John Glenesk Mortimer

Grave  $\text{♩} = 72$ 

Photocopying  
is illegal!

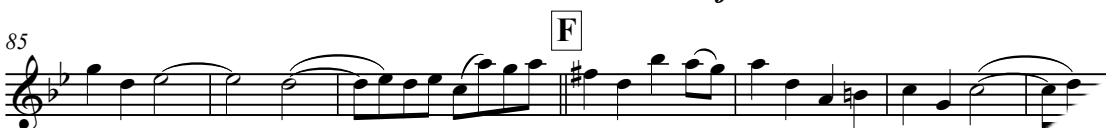
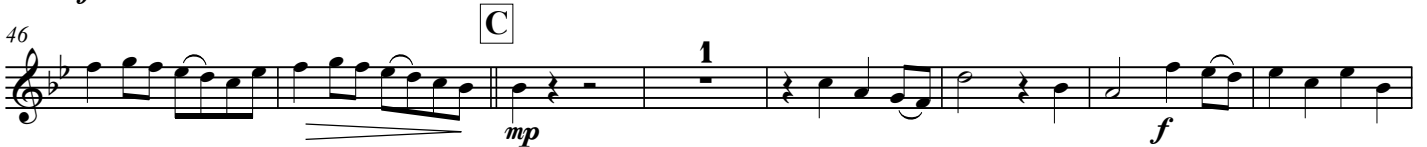
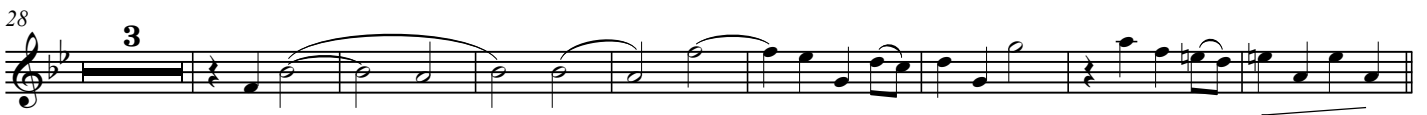

OBOE

# Rigoletto

Preludio

Giuseppe Verdi

Arr.: John Glenesk Mortimer

Andante sostenuto ♩ = 66

Photocopying is illegal!

14

*ff* *f* *ff* *f* *ff*

20

23

8

*mf* *cresc.* *ff*

EMR 31029

© COPYRIGHT BY EDITIONS MARC REIFT CH-3963 CRANS-MONTANA (SWITZERLAND)  
ALL RIGHTS RESERVED - INTERNATIONAL COPYRIGHT SECURED

www.reift.ch

OBOE

# Orphée Aux Enfers

Orpheus in der Unterwelt / Orpheus in the Underworld  
Overture

Jacques Offenbach

Arr.: Jérôme Naulais

Allegro con fuoco ♩ = 134

~~Photocopying~~  
is illegal!

# Play The 1<sup>st</sup>.... With The Wind Orchestra

## FAMOUS OVERTURES 2

La Gazza Ladra (Rossini) – Romeo & Juliet (Tchaikovsky) – Egmont (Beethoven) – Dichter und Bauer (Suppé)  
The Mastersingers (Wagner) – Der Schauspieldirektor (Mozart)

EMR 31008	Play the 1 <sup>st</sup> Flute + CD
EMR 31010	Play the 1 <sup>st</sup> Clarinet + CD
EMR 31009	Play the 1 <sup>st</sup> Oboe + CD
EMR 31011	Play the 1 <sup>st</sup> Alto Saxophone + CD
EMR 31012	Play the 1 <sup>st</sup> Tenor Saxophone + CD
EMR 31013	Play the 1 <sup>st</sup> Trumpet + CD
EMR 31014	Play the 1 <sup>st</sup> F Horn + CD
EMR 31015	Play the 1 <sup>st</sup> Trombone (♭) + CD
EMR 31016	Play the 1 <sup>st</sup> Baritone (♩) + CD
EMR 31017	Play the Tuba + CD

## FAMOUS OVERTURES 3

Tancredi Overture (Rossini) – Prince Igor (Borodin) – Overture Il Seraglio (Mozart) – Tannhäuser (Wagner)  
Prelude To Werther (Massenet) – The Messiah (Händel) – Rigoletto (Verdi) – Orphée Aux Enfers (Offenbach)

EMR 31028	Play the 1 <sup>st</sup> Flute + CD
EMR 31030	Play the 1 <sup>st</sup> Clarinet + CD
EMR 31029	Play the 1 <sup>st</sup> Oboe + CD
EMR 31031	Play the 1 <sup>st</sup> Alto Saxophone + CD
EMR 31032	Play the 1 <sup>st</sup> Tenor Saxophone + CD
EMR 31033	Play the 1 <sup>st</sup> Trumpet + CD
EMR 31034	Play the 1 <sup>st</sup> F Horn + CD
EMR 31035	Play the 1 <sup>st</sup> Trombone (♭) + CD
EMR 31036	Play the 1 <sup>st</sup> Baritone (♩) + CD
EMR 31037	Play the Tuba + CD

## FAMOUS OVERTURES 4

Overture "1812" (Tchaikovsky) – L'Italiana in Algeri (Rossini) – Cuban Overture (Gershwin) – Macbeth (Verdi)  
Ride Of The Valkyries (Wagner) – Das Land des Lächelns (Lehár) – Festive Overture (Shostakovich)

EMR 31048	Play the 1 <sup>st</sup> Flute + CD
EMR 31050	Play the 1 <sup>st</sup> Clarinet + CD
EMR 31049	Play the 1 <sup>st</sup> Oboe + CD
EMR 31051	Play the 1 <sup>st</sup> Alto Saxophone + CD
EMR 31052	Play the 1 <sup>st</sup> Tenor Saxophone + CD
EMR 31053	Play the 1 <sup>st</sup> Trumpet + CD
EMR 31054	Play the 1 <sup>st</sup> F Horn + CD
EMR 31055	Play the 1 <sup>st</sup> Trombone (♭) + CD
EMR 31056	Play the 1 <sup>st</sup> Baritone (♩) + CD
EMR 31057	Play the Tuba + CD

## FAMOUS OVERTURES 5

Die Schöne Galathée (Suppé) – La Traviata (Verdi) – Don Pasquale (Donizetti) – The Queen Of Spades (Tchaikovsky)  
La Vie Parisienne (Offenbach) – Coriolan (Beethoven) – Giselle (Adam) – Norma (Bellini) – An American In Paris (Gershwin)

EMR 31068	Play the 1 <sup>st</sup> Flute + CD
EMR 31070	Play the 1 <sup>st</sup> Clarinet + CD
EMR 31069	Play the 1 <sup>st</sup> Oboe + CD
EMR 31071	Play the 1 <sup>st</sup> Alto Saxophone + CD
EMR 31072	Play the 1 <sup>st</sup> Tenor Saxophone + CD
EMR 31073	Play the 1 <sup>st</sup> Trumpet + CD
EMR 31074	Play the 1 <sup>st</sup> F Horn + CD
EMR 31075	Play the 1 <sup>st</sup> Trombone (♭) + CD
EMR 31076	Play the 1 <sup>st</sup> Baritone (♩) + CD
EMR 31077	Play the Tuba + CD