

# Play The 1<sup>st</sup> Clarinet with the “Philharmonic Wind Orchestra”

## Famous Overtures 2

EMR 31020

- 1) La Gazza Ladra (Rossini)
- 2) Romeo & Juliet (Tchaikovsky)
- 3) Egmont (Beethoven)
- 4) Dichter und Bauer (Suppé)
- 5) The Mastersingers (Wagner)
- 6) Der Schauspieldirektor (Mozart)

**Print & Listen  
Drucken & Anhören  
Imprimer & Ecouter**

[www.reift.ch](http://www.reift.ch)

**EDITIONS MARC REIFT**

Route du Golf 150 • CH-3963 Crans-Montana (Switzerland)

Tel. +41 (0) 27 483 12 00 • Fax +41 (0) 27 483 42 43 • E-Mail : [info@reift.ch](mailto:info@reift.ch) • [www.reift.ch](http://www.reift.ch)

# DISCOGRAPHY

## Famous Overtures 2

Track N°	Titel / Title (Komponist / Composer)	Time	N° EMR Blasorchester Concert Band	N° EMR Brass Band
1	La Gazza Ladra (Rossini)	9'23	EMR 11091	EMR 3835
2	Romeo & Juliet (Tchaikovsky)	17'55	EMR 11099	EMR 3836
3	Egmont (Beethoven)	7'42	EMR 11087	EMR 3837
4	Dichter und Bauer (Suppé)	9'31	EMR 10959	EMR 3838
5	The Mastersingers (Wagner)	9'51	EMR 11125	EMR 3839
6	Der Schauspieldirektor (Mozart)	5'58	EMR 10319	EMR 3479

**Zu bestellen bei • A commander chez • To be ordered from:**

Editions Marc Reift • Route du Golf 150 • CH-3963 Crans-Montana (Switzerland) • Tel. +41 (0) 27 483 12 00 • Fax +41 (0) 27 483 42 43 • E-Mail: info@reift.ch • www.reift.ch

1st B $\flat$  CLARINET

# La Gazza Ladra

The Thieving Magpie - La Pie Voleuse - Der Diebische Elster

Gioacchino Rossini

Arr.: John Glenesk Mortimer

Marziale  $\text{♩} = 112$

 Photocopying is illegal!

1st B $\flat$  CLARINET

## Romeo &amp; Juliet

Pyotr Ilyitch Tchaikovsky

Arr.: John Glenesk Mortimer

Moderato  $\text{♩} = 96$ 

 Photocopying is illegal!

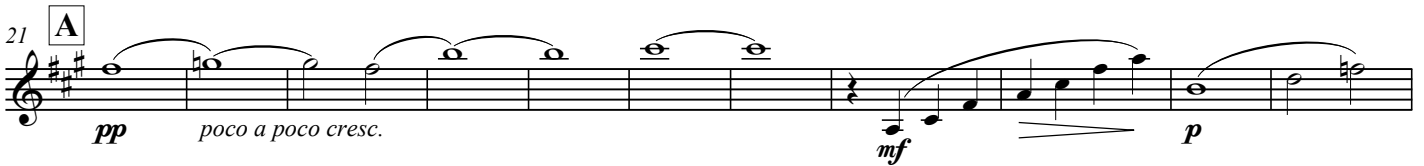

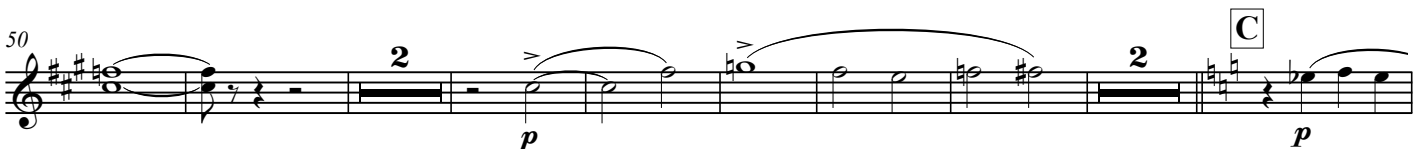

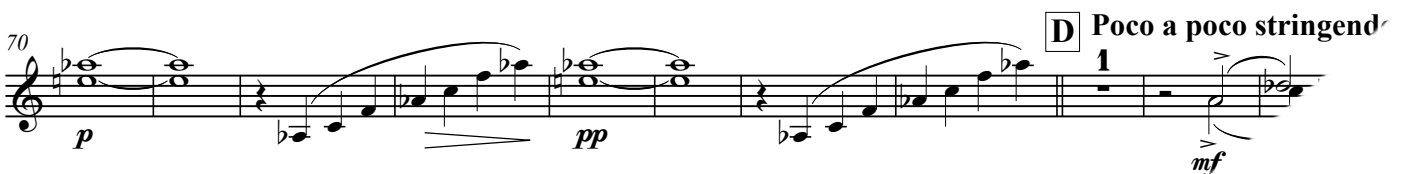
M $\text{c}$

1st B $\flat$  CLARINET

## Egmont

Ludwig van Beethoven

Arr.: John Glenesk Mortimer

Sostenuto (in 6)  $\text{♩} = 100$ 

 Photocopying  
is illegal!

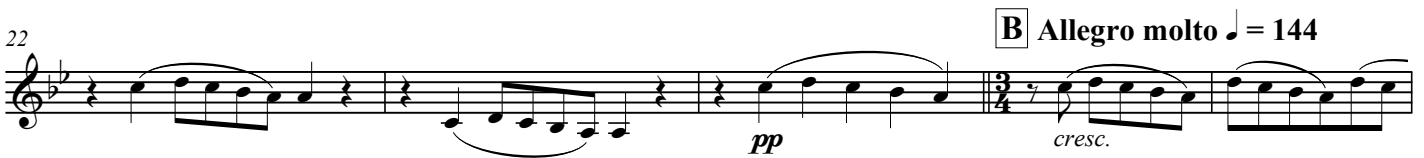

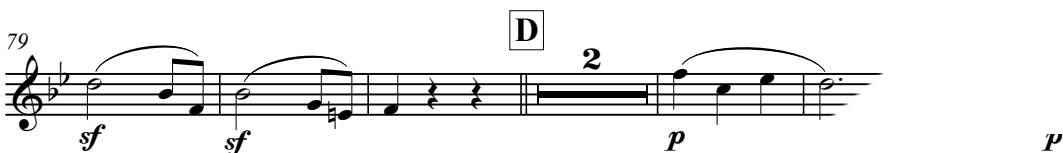

1st B $\flat$  CLARINET

# Dichter und Bauer

Poète et Paysan / Poet and Peasant

Franz von Suppé

Arr.: Jérôme Naulais

Andante maestoso  $\text{♩} = 76$

~~Photocopying~~  
is illegal!

1st B $\flat$  CLARINET

## The Mastersingers

Richard Wagner

Arr.: John Glenesk Mortimer

Moderato  $\text{♩} = 112$ 

 Photocopying  
is illegal!

*sost.*  
*f*

7

12 **A**

*cresc.* *ff*

18 *tr*

24 **B**

*f* *mf*

30 *mp* *p*

35 *pp* *f*

39 **C**

6

43 6 *tr*

48 *tr* 6

# Der Schauspieldirektor

*Le Directeur de Théâtre / L'Impresario*

Wolfgang Amadeus Mozart

Arr.: Jérôme Naulais

1st B♭ CLARINET

Allegro Moderato ♩ = 76

  
Photocopying  
is illegal!

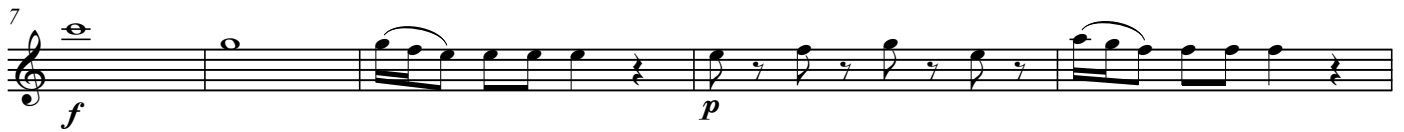

# Play The 1<sup>st</sup>.... With The Wind Orchestra

## FAMOUS OVERTURES

The Flying Dutchman (Wagner) – Nabucco (Verdi) – Ruslan and Ludmilla (Glinka) – Die Fledermaus (Strauss) – Light Cavalry (Suppé)  
The Marriage Of Figaro (Mozart) – The Barber Of Seville (Rossini) – The Magic Flute (Mozart)

EMR 13056	Play the 1 <sup>st</sup> Flute
EMR 13054	Play the 1 <sup>st</sup> Clarinet
EMR 13096	Play the 1 <sup>st</sup> Oboe
EMR 13102	Play the 1 <sup>st</sup> Alto Saxophone
EMR 13108	Play the 1 <sup>st</sup> Tenor Saxophone
EMR 13114	Play the 1 <sup>st</sup> Trumpet
EMR 13138	Play the 1 <sup>st</sup> F Horn
EMR 13120	Play the 1 <sup>st</sup> Trombone (♭)
EMR 13126	Play the 1 <sup>st</sup> Baritone (♩)
EMR 13132	Play the Tuba

## ROMANTIC MOODS

Capriccio Italien (Tchaikovsky) – Slavonic Dance (Dvorak) – The Last Rose Of Summer (Flotow) – Pocco Allegretto (Brahms)  
Scheherazade (Rimsky-Korsakov) – Solvejg's Song (Grieg) – Serenade (Schubert) – Largo (Dvorak) – Barcarole (Offenbach)  
Adagio (Beethoven) – Morning Mood (Grieg) – The Moldau (Smetana) – Romance (Tchaikovsky) – Mattinata (Leoncavallo)  
Polovtsian Dances (Borodin)

EMR 13060	Play the 1 <sup>st</sup> Flute
EMR 13058	Play the 1 <sup>st</sup> Clarinet
EMR 13098	Play the 1 <sup>st</sup> Oboe
EMR 13104	Play the 1 <sup>st</sup> Alto Saxophone
EMR 13110	Play the 1 <sup>st</sup> Tenor Saxophone
EMR 13116	Play the 1 <sup>st</sup> Trumpet
EMR 13140	Play the 1 <sup>st</sup> F Horn
EMR 13122	Play the 1 <sup>st</sup> Trombone (♭)
EMR 13128	Play the 1 <sup>st</sup> Baritone (♩)
EMR 13134	Play the Tuba

## THE CHARM OF VIENNA

Thunder & Lightning Polka (Strauss) – Tales From The Vienna Woods (Strauss) – Egyptian March (Strauss) – Tritsch-Tratsch Polka (Strauss) – Rosen aus dem Süden (Strauss) – Emperor Waltz (Strauss) – Annen-Polka (Strauss) – The Skater's Waltz (Waldteufel)  
Persian March (Strauss) – Radetzky March (Strauss) – Petersburger Schlittenfahrt (Eilenberg) – Donauwellen (Ivanovici)  
The Blue Danube (Strauss)

EMR 13064	Play the 1 <sup>st</sup> Flute
EMR 13062	Play the 1 <sup>st</sup> Clarinet
EMR 13100	Play the 1 <sup>st</sup> Oboe
EMR 13106	Play the 1 <sup>st</sup> Alto Saxophone
EMR 13112	Play the 1 <sup>st</sup> Tenor Saxophone
EMR 13118	Play the 1 <sup>st</sup> Trumpet
EMR 13142	Play the 1 <sup>st</sup> F Horn
EMR 13124	Play the 1 <sup>st</sup> Trombone (♭)
EMR 13130	Play the 1 <sup>st</sup> Baritone (♩)
EMR 13136	Play the Tuba