# Gaité Parisienne

## *Overture*

Wind Band / Concert Band / Harmonie / Blasorchester / Fanfare

Arr.: Michal Worek

## Jacques Offenbach

**EMR 12973**

| | |
|---|---|
| 1 | **Score** |
| 1 | **Piccolo** |
| 8 | **Flute** |
| 1 | **Oboe** *(optional)* |
| 1 | **Bassoon** *(optional)* |
| 1 | **E♭ Clarinet** *(optional)* |
| 5 | **1st B♭ Clarinet** |
| 4 | **2nd B♭ Clarinet** |
| 4 | **3rd B♭ Clarinet** |
| 1 | **B♭ Bass Clarinet** *(optional)* |
| 1 | **B♭ Soprano Saxophone** *(optional)* |
| 2 | **1st E♭ Alto Saxophone** |
| 2 | **2nd E♭ Alto Saxophone** |
| 2 | **B♭ Tenor Saxophone** |
| 1 | **E♭ Baritone Saxophone** *(optional)* |
| 1 | **E♭ Trumpet / Cornet** *(optional)* |
| 2 | **1st B♭ Trumpet / Cornet** |
| 2 | **2nd B♭ Trumpet / Cornet** |
| 2 | **3rd B♭ Trumpet / Cornet** |
| 2 | **1st F & E♭ Horn** |
| 2 | **2nd F & E♭ Horn** |
| 2 | **3rd F & E♭ Horn** |
| 2 | **1st Trombone 𝄞 + 𝄢** |
| 2 | **2nd Trombone 𝄞 + 𝄢** |
| 1 | **Bass Trombone 𝄞 + 𝄢** |
| 2 | **Baritone 𝄞 + 𝄢** |
| 2 | **E♭ Bass 𝄞** |
| 2 | **B♭ Bass 𝄞** |
| 1 | **Tuba 𝄢** |
| 1 | **String Bass** *(optional)* |
| 1 | **Timpani** |
| 1 | **1st Percussion** (Glockenspiel / Triangle) |
| 1 | **2nd Percussion** (Snare Drum / Wood Block) |
| 1 | **Clashed Cymbals** |

### Special Parts

| | |
|---|---|
| 1 | **1st B♭ Trombone 𝄢** |
| 1 | **2nd B♭ Trombone 𝄢** |
| 1 | **B♭ Bass Trombone 𝄢** |
| 1 | **B♭ Baritone 𝄢** |
| 1 | **E♭ Tuba 𝄢** |
| 1 | **B♭ Tuba 𝄢** |

### Fanfare Parts

| | |
|---|---|
| 2 | **1st Flugelhorn** |
| 2 | **2nd Flugelhorn** |
| 2 | **3rd Flugelhorn** |


**Print & Listen**
**Drucken & Anhören**
**Imprimer & Ecouter**

**www.reift.ch**



EDITIONS MARC REIFT
**Route du Golf 150 • CH-3963 Crans-Montana (Switzerland)**
**Tel. +41 (0) 27 483 12 00 • Fax +41 (0) 27 483 42 43 • E-Mail : info@reift.ch • www.reift.ch**

Photocopying is illegal!

*Recorded on CD - Auf CD aufgenommen - Enregistré sur CD*

# Gaité Parisienne

## *Overture*

**Jacques Offenbach**
Arr.: Michal Worek

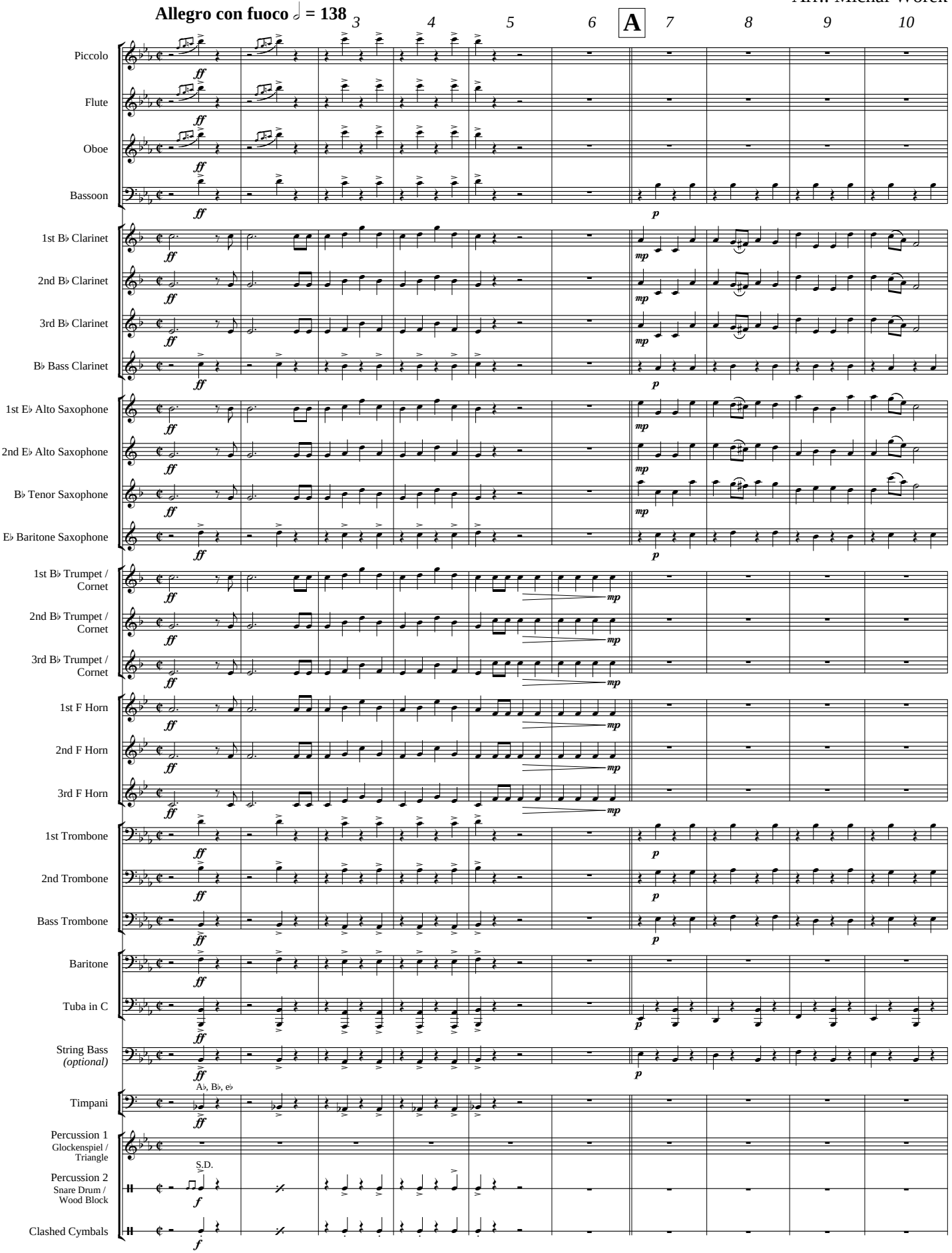


EMR 12973
© COPYRIGHT BY EDITIONS MARC REIFT CH-3963 CRANS-MONTANA (SWITZERLAND)
ALL RIGHTS RESERVED - INTERNATIONAL COPYRIGHT SECURED

www.reift.ch

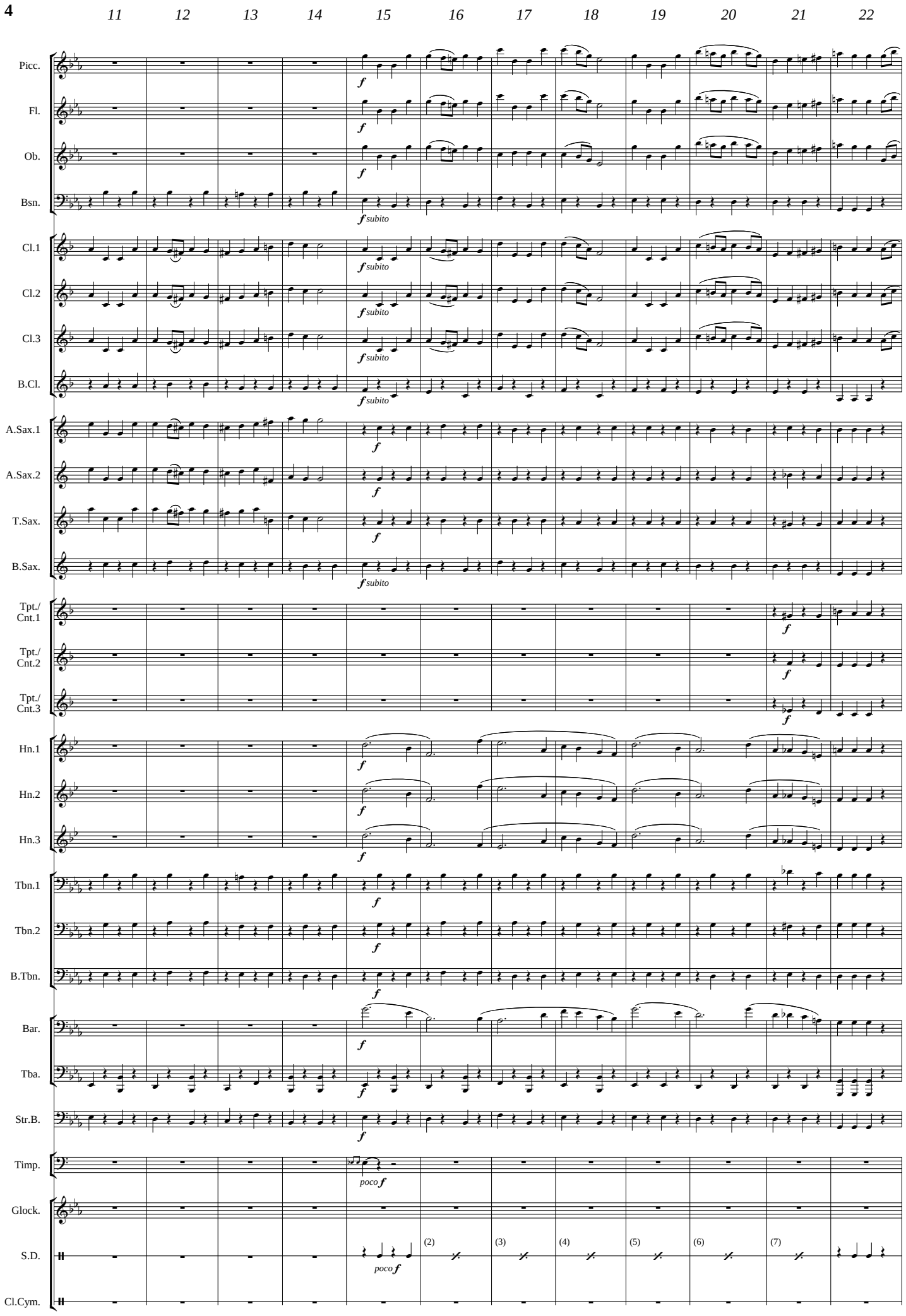
11
12
13
14
15
16
17
18
19
20
21
22
Picc.
Fl.
Ob.
Bsn.
Cl.1
Cl.2
Cl.3
B.Cl.
A.Sax.1
A.Sax.2
T.Sax.
B.Sax.
Tpt./ Cnt.1
Tpt./ Cnt.2
Tpt./ Cnt.3
Hn.1
Hn.2
Hn.3
Tbn.1
Tbn.2
B.Tbn.
Bar.
Tba.
Str.B.
Timp.
Glock.
S.D.
Cl.Cym.
f
f subito
poco f
(2)
(3)
(4)
(5)
(6)
(7)



www.reift.ch

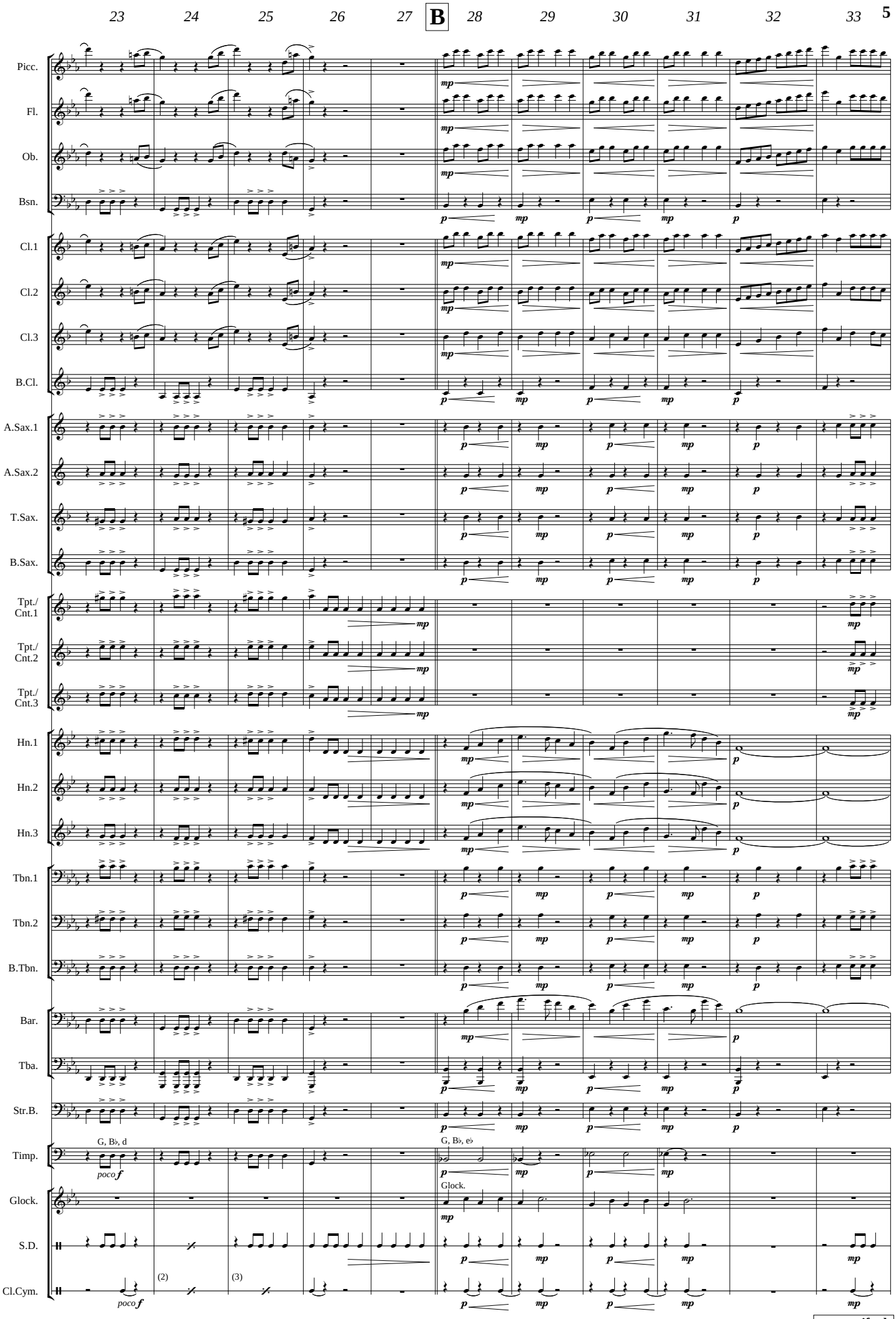
23
24
25
26
27
B
28
29
30
31
32
33
Picc.
Fl.
Ob.
Bsn.
Cl.1
Cl.2
Cl.3
B.Cl.
A.Sax.1
A.Sax.2
T.Sax.
B.Sax.
Tpt./ Cnt.1
Tpt./ Cnt.2
Tpt./ Cnt.3
Hn.1
Hn.2
Hn.3
Tbn.1
Tbn.2
B.Tbn.
Bar.
Tba.
Str.B.
Timp.
G, B♭, d
G, B♭, e♭
Glock.
S.D.
Cl.Cym.
(2)
(3)



www.reift.ch

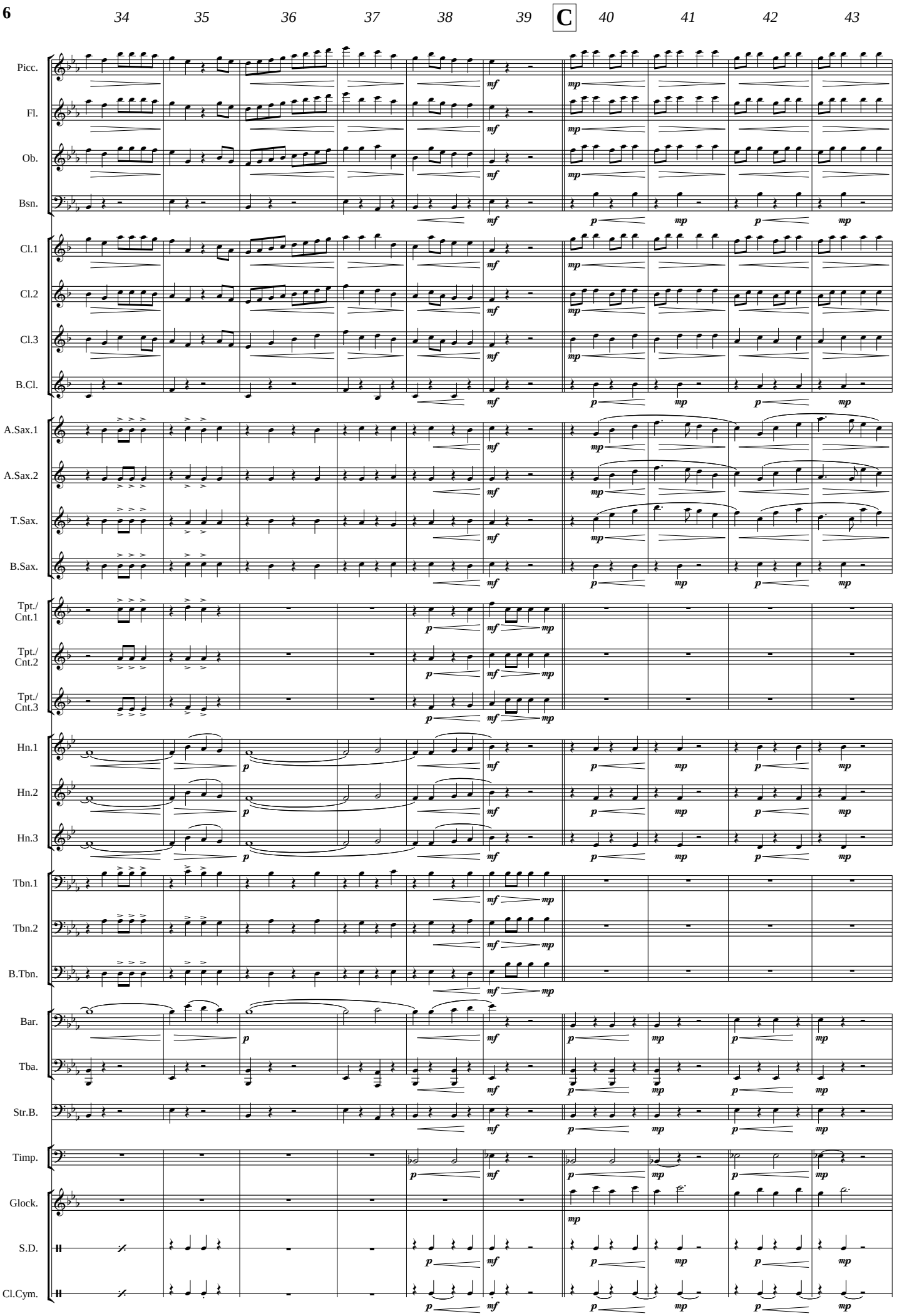
34
35
36
37
38
39
C
40
41
42
43
Picc.
Fl.
Ob.
Bsn.
Cl.1
Cl.2
Cl.3
B.Cl.
A.Sax.1
A.Sax.2
T.Sax.
B.Sax.
Tpt./ Cnt.1
Tpt./ Cnt.2
Tpt./ Cnt.3
Hn.1
Hn.2
Hn.3
Tbn.1
Tbn.2
B.Tbn.
Bar.
Tba.
Str.B.
Timp.
Glock.
S.D.
Cl.Cym.



www.reift.ch

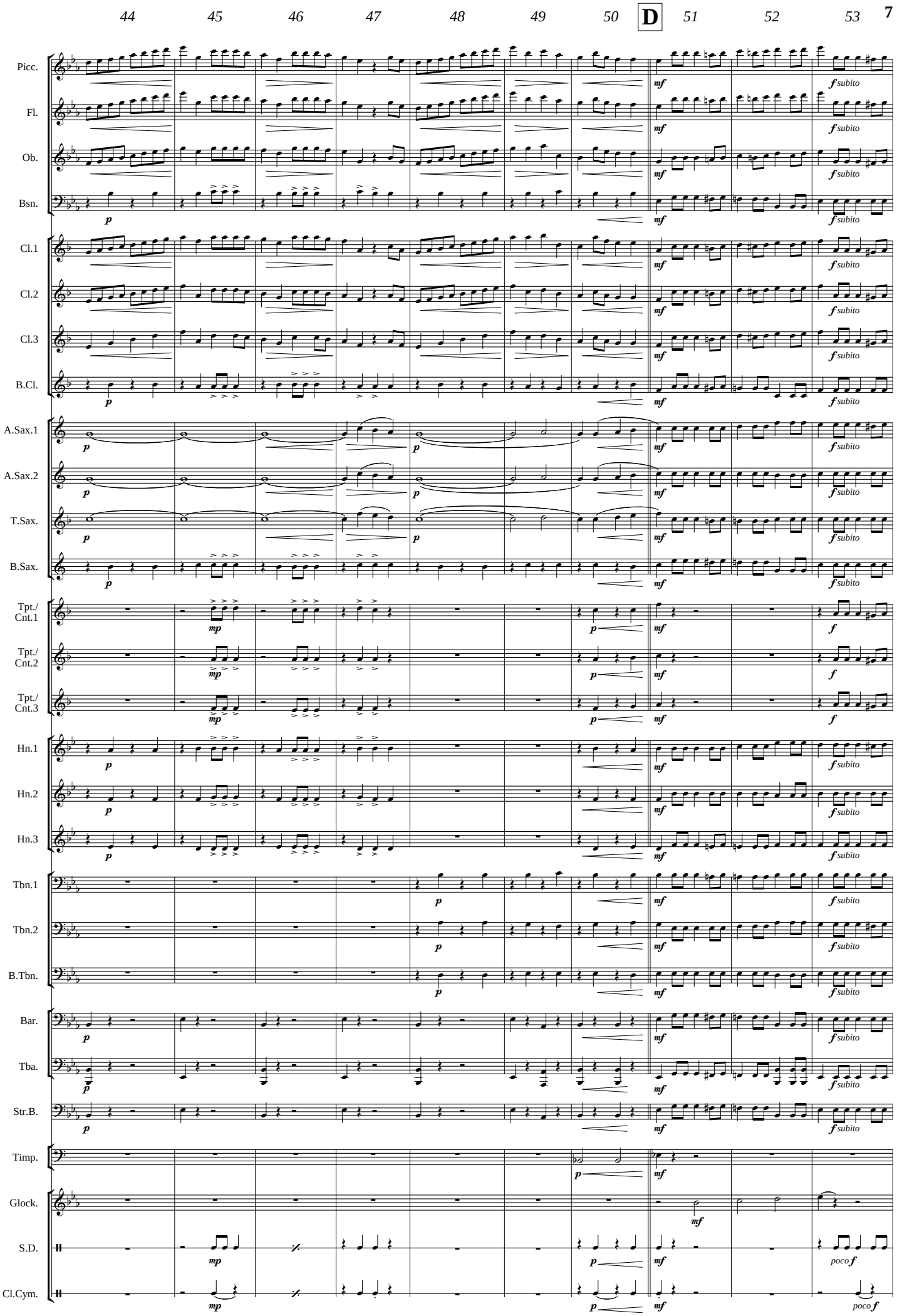
44
45
46
47
48
49
50
D
51
52
53
Picc.
Fl.
Ob.
Bsn.
Cl.1
Cl.2
Cl.3
B.Cl.
A.Sax.1
A.Sax.2
T.Sax.
B.Sax.
Tpt./ Cnt.1
Tpt./ Cnt.2
Tpt./ Cnt.3
Hn.1
Hn.2
Hn.3
Tbn.1
Tbn.2
B.Tbn.
Bar.
Tba.
Str.B.
Timp.
Glock.
S.D.
Cl.Cym.
p
mp
mf
f
subito
poco f



www.reift.ch

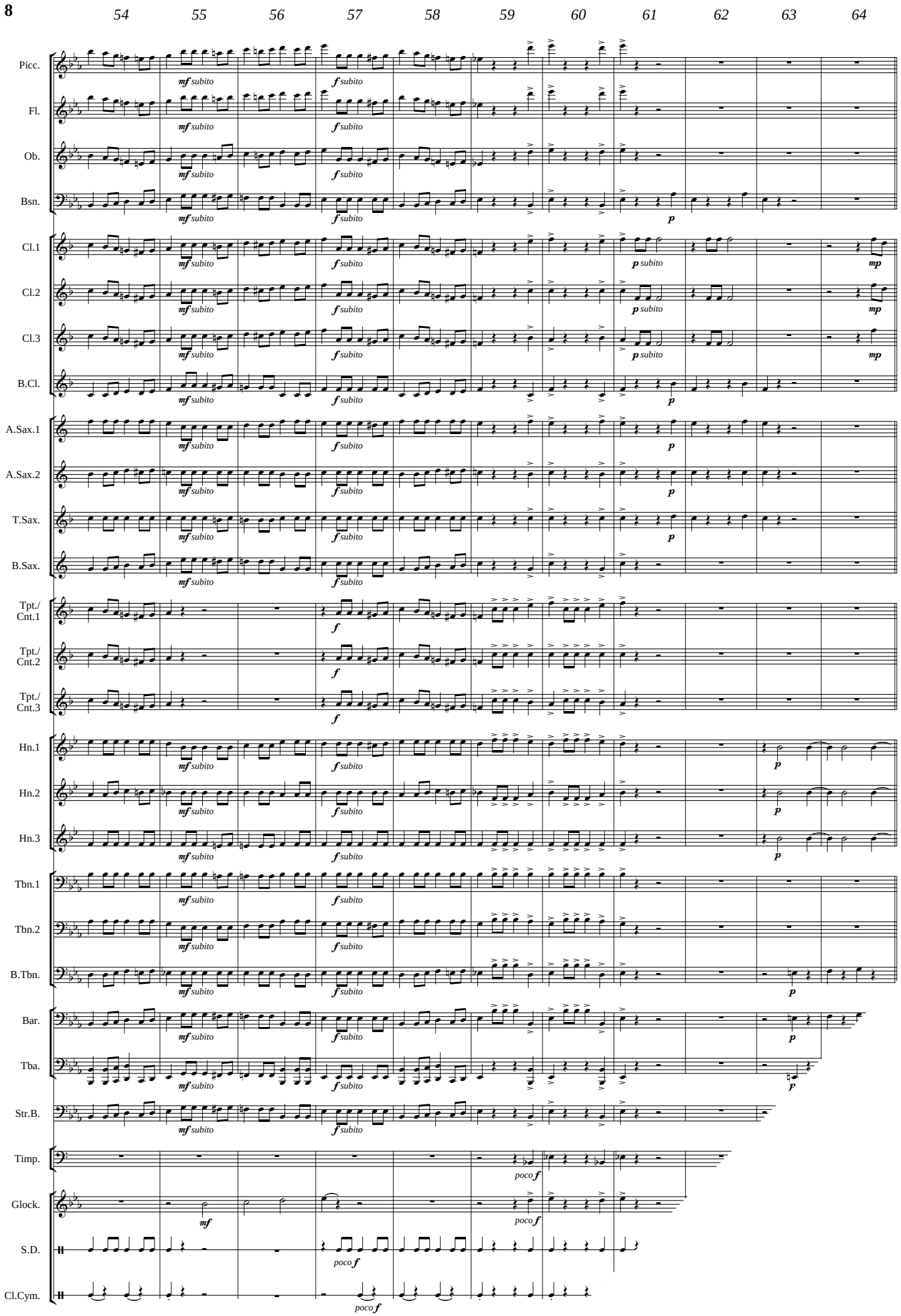
54
55
56
57
58
59
60
61
62
63
64
Picc.
Fl.
Ob.
Bsn.
Cl.1
Cl.2
Cl.3
B.Cl.
A.Sax.1
A.Sax.2
T.Sax.
B.Sax.
Tpt./ Cnt.1
Tpt./ Cnt.2
Tpt./ Cnt.3
Hn.1
Hn.2
Hn.3
Tbn.1
Tbn.2
B.Tbn.
Bar.
Tba.
Str.B.
Timp.
Glock.
S.D.
Cl.Cym.
mf subito
f subito
p subito
mp
p
f
poco f
mf



www.reift.ch

# BRASS BAND

## ARRANGEMENT OF THE CLASSIC

| | | |
|---|---|---|
| EMR 2703 | Adagietto From Symphony N° 5 | MAHLER (Mortimer) |
| EMR 2595 | Adagio For Strings (Platoon) | BARBER (Mortimer) |
| EMR 2615 | Adagio in C minor Op. 13 | BEETHOVEN (Mortimer) |
| EMR 2921 | Aida (Triumphal Scene From Aida) | VERDI (Hendriks) |
| EMR 1672 | Also sprach Zarathustra | STRAUSS (Mortimer) |
| EMR 3595 | Annen Polka | STRAUSS (Mortimer) |
| EMR 3030 | Anvil Chorus | VERDI (Hendriks) |
| EMR 2970 | Anvil Chorus (Chorus SATB) | VERDI (Hendriks) |
| EMR 3477 | Ave Maria | SCHUBERT (Naulais) |
| EMR 3667 | Ave Maria (Chorus SATB) | SCHUBERT (Naulais) |
| EMR 1686 | Back To Bach | Arr.: MORTIMER |
| EMR 2605 | Barcarole "The Tales of Hoffmann" | OFFENBACH (Mortimer) |
| EMR 9093 | Canon | PACHELBEL (Oliver) |
| EMR 2601 | Capriccio Italien | TCHAIKOVSKY (Schneiders) |
| EMR 3127 | Caprice No. 24 | PAGANINI (Mortimer) |
| EMR 2932 | Carmen (Entracte) | BIZET (Sip) |
| EMR 3865 | Carmen March | BIZET (Suba) |
| EMR 3132 | Carnival Variations | MORTIMER |
| EMR 3611 | Caro Mio Ben | GIORDANI (Naulais) |
| EMR 3034 | Chorus Of Hebrew Slaves | VERDI (Hendriks) |
| EMR 2971 | Chorus Of Hebrew Slaves (Chorus SATB) | VERDI (Hendriks) |
| EMR 3612 | Chorus Of Hebrew Slaves (Solo) | VERDI (Oliver) |
| EMR 2862 | Cielo Andaluz (Pasodoble) | NARRO (Hendriks) |
| EMR 3146 | Csardas (Accordion Solo) | MONTI (Reift) |
| EMR 1052 | Csardas (Version in C minor) (Solo) | MONTI (Reift) |
| EMR 2942 | Csardas (Version in D minor) (Solo) | MONTI (Reift) |
| EMR 3041 | Csardas (Version in G minor) (Cello Solo) | MONTI (Reift) |
| EMR 3744 | Csardas (Xylophone Solo) | MONTI (Reift) |
| EMR 3134 | Csardas Fantasy | MONTI (Richards) |
| EMR 3131 | Dance of the Comedians | SMETANA (Mortimer) |
| EMR 3479 | Der Schauspieldirektor | MOZART (Naulais) |
| EMR 2611 | Die Moldau (Vltava) | SMETANA (Mortimer) |
| EMR 3916 | Divertimento KV 240 | MOZART (Naulais) |
| EMR 9091 | Domine ad Adiuvandum | MONTEVERDI (Naulais) |
| EMR 2704 | Ebben? .. Ne andro lontano (Diva) | CATALANI (Mortimer) |
| EMR 3837 | Egmont | BEETHOVEN (Mortimer) |
| EMR 2829 | Elsa's Procession To The Cathedral | WAGNER (Mortimer) |
| EMR 2932 | Entr'acte (Carmen) | BIZET (Sip) |
| EMR 3868 | Entry Of The Boyars | HALVORSEN (Mortimer) |
| EMR 3129 | Entry Of The Queen Of Sheeba | HÄNDEL (Richards) |
| EMR 3863 | Epic March | IRELAND (Mortimer) |
| EMR 2919 | España | CHABRIER (Schneiders) |
| EMR 3830 | Fantasia & Fuga in C | BACH (Naulais) |
| EMR 2816 | Festmusik der Stadt Wien | STRAUSS (King) |
| EMR 3128 | Flight Of The Bumble-Bee | RIMSKY-KORSAKOV (Oliver) |
| EMR 3143 | Flight Of The Bumble-Bee (Accordion Solo) | RIMSKY-KORSAKOV (Andrews) |
| EMR 9009 | Funeral March | CHOPIN (Mortimer) |
| EMR 3033 | Funeral March Of A Marionette | GOUNOD (Mortimer) |
| EMR 9012 | Funeral Music Of Queen Mary | PURCELL (Andrews) |
| EMR 2805 | Gioconda giocosa | PONCHIELLI (Tailor) |
| EMR 2800 | Gipsy Fantasy | SARASATE (Tailor) |
| EMR 3985 | Grand Choeur Dialogué | GIGOUT (Oliver) |
| EMR 1684 | Highlights From Carmen | BIZET (Mortimer) |
| EMR 1685 | Highlights From Carmen (Chorus SATB) | BIZET (Mortimer) |
| EMR 3911 | Holberg Prelude | GRIEG (Mortimer) |
| EMR 2591 | Hora Staccato | DINICU (King) |
| EMR 3036 | Jesu, Joy Of Man's Desiring | BACH (Mortimer) |
| EMR 3036C | Jesu, Joy Of Man's Desiring (Chorus SATB) | BACH (Mortimer) |
| EMR 3869 | Jubilee March | STRAUSS (Sedlak) |
| EMR 3130 | La Danza | ROSSINI (King) |
| EMR 2712 | La forza del destino (Jean de Florette) | VERDI (Mortimer) |
| EMR 3835 | La Gazza Ladra | ROSSINI (Mortimer) |
| EMR 3222 | La Péri | DUKAS (Oliver) |
| EMR 2698 | Lacrimosa & Dies Irae (Amadeus) | MOZART (Mortimer) |
| EMR 2613 | Largo "The New World" | DVORAK (Mortimer) |
| EMR 9094 | Largo from Xerxes | HÄNDEL (Oliver) |
| EMR 2708 | Lascia ch'io pianga (Farinelli) | HÄNDEL (Mortimer) |
| EMR 3976 | Light Cavalry | SIP (Moren) |
| EMR 3867 | March Slave | TCHAIKOVSKY (Mortimer) |
| EMR 9010 | Marche Funèbre | DAVID (Naulais) |
| EMR 3032 | Marche Militaire | SCHUBERT (Saurer) |
| EMR 3031 | Mars | HOLST (Mortimer) |
| EMR 2604 | Mattinata | LEONCAVALLO (Schneiders) |
| EMR 9016 | Maurerische Trauermusik | MOZART (Naulais) |
| EMR 1299 | Meditation From "Thaïs" (Eb Cornet Solo) | MASSENET (Cheseaux) |
| EMR 3764 | Meditation From Thaïs (Solo) | MASSENET (Mortimer) |
| EMR 9013 | Moonlight Serenade | BEETHOVEN (Mortimer) |
| EMR 2603 | Morning Mood | GRIEG (Mortimer) |
| EMR 2756 | Moscow Nights | RICHARDS |
| EMR 2579 | Moscow Nights (Chorus SATB) | RICHARDS |
| EMR 3126 | Moto Perpetuo | PAGANINI (Mortimer) |
| EMR 3917 | Moto Perpetuo (Cornet Trio) | PAGANINI (Andrews / Moren) |
| EMR 3305 | Mozart Medley (Voice Duet & Chorus SATB) | MOZART (Moren) |

***Arrangement of the Classic (Fortsetzung - Continued - Suite)***

| | | |
|---|---|---|
| EMR 1092 | Nessun Dorma | PUCCINI (Mortimer) |
| EMR 2577 | Night On The Bare Mountain | MUSSORGSKY (Mortimer) |
| EMR 3742 | Nimrod | ELGAR (Oliver) |
| EMR 3038 | Ode To Joy | BEETHOVEN (Richards) |
| EMR 2975 | Ode To Joy (Chorus SATB) | BEETHOVEN (Richards) |
| EMR 3589 | Panis Angelicus | FRANCK (Naulais) |
| EMR 3749 | Passacaglia in C | BACH (Naulais) |
| EMR 9096 | Pavane | FAURE |
| EMR 3609 | Plaisir d'amour | MARTINI (Richards) |
| EMR 2606 | Poco Allegretto from "Symphony No. 3" | BRAHMS (Mortimer) |
| EMR 3838 | Poet and Peasant | SUPPE (Naulais) |
| EMR 2610 | Polovtsian Dances | BORODINE (Mortimer) |
| EMR 2922 | Pomp And Circumstance Nr. 1 | ELGAR (Moren) |
| EMR 2974 | Pomp And Circumstance Nr. 1 (Chorus SATB) | ELGAR (Moren) |
| EMR 3124 | Procession Of The Nobles | RIMSKY-KORSAKOV (Sip) |
| EMR 3864 | Procession Of The Sardar | IPPOLITOV-IVANOV (Richards) |
| EMR 2614 | Romance | TCHAIKOVSKY (Mortimer) |
| EMR 3836 | Romeo & Juliet | TCHAIKOVSKY (Mortimer) |
| EMR 3723 | Ruslan and Ludmilla | GLINKA (Rocha) |
| EMR 2597 | Russian Sailor's Dance | GLIERE (Gourlay) |
| EMR 2699 | Saraband & Trio (Barry Lyndon) | HÄNDEL (Mortimer) |
| EMR 2609 | Scheherazade | RIMSKY-KORSAKOV (Mortimer) |
| EMR 2607 | Serenade | SCHUBERT (Schneiders) |
| EMR 1045 | Siegfrieds Trauermarsch | WAGNER (Gourlay) |
| EMR 2792 | Siegfrieds Trauermarsch | WAGNER (Mortimer) |
| EMR 3035 | Sinfonia Pastorella (Alphorn Solo in Gb) | MOZART (Richards) |
| EMR 2608 | Slavonic Dance | DVORAK (Tailor) |
| EMR 2602 | Solvejg's Song | GRIEG (Mortimer) |
| EMR 3037 | Spanish Dance | GRANADOS (Richards) |
| EMR 1042 | Te Deum - Prelude | CHARPENTIER (Voegelin) |
| EMR 3433 | The Best Of 1812 | TCHAIKOVSKY (Richards) |
| EMR 3182 | The Entry Of The King (Lohengrin) | WAGNER (Moren) |
| EMR 1264 | The Flight Of The Bumble Bee (Solo) | RIMSKY-KORSAKOV (Reift) |
| EMR 1266 | The Flight Of The Bumble Bee (Solo) | RIMSKY-KORSAKOV (Reift) |
| EMR 1093 | The Great Gate Of Kiev | MOUSSORGSKY (Mortimer) |
| EMR 2612 | The Last Rose Of Summer | FLOTOW (Mortimer) |
| EMR 2818 | The Lost Chord (Organ optional) | SULLIVAN (Richards) |
| EMR 3866 | The Love Of Three Oranges | PROKOFIEV (Richards) |
| EMR 3839 | The Mastersingers | WAGNER |
| EMR 2928 | The Minute Waltz (Solo) | CHOPIN (Sip) |
| EMR 3862 | The Prophet (Coronation March) | MEYERBEER (Richards) |
| EMR 3753 | The Sorceror's Apprentice | DUKAS (Mortimer) |
| EMR 9102 | The Wild Bears | ELGAR (Moren) |
| EMR 9017 | Three Equali | BEETHOVEN (Andrews) |
| EMR 3125 | Toccata | WIDOR (Mortimer) |
| EMR 9099 | Toccata | GIGOUT (Mortimer) |
| EMR 2840 | Tosca - Final Act I | PUCCINI (Mortimer) |
| EMR 2972 | Triumphal Scene From Aida (Chorus SATB) | VERDI (Hendriks) |
| EMR 2596 | Triumphs Of Tchaikovsky | TCHAIKOVSKY (Richards) |
| EMR 1279 | Viva Verdi (Il Trovatore - La Traviata - Rigoletto - Nabucco - Aida) | VERDI (Mortimer) |
| EMR 1680 | Viva Verdi (Il Trovatore - La Traviata - Rigoletto - Nabucco - Aida) (Chorus SATB) | VERDI (Mortimer) |
| EMR 2545 | Waltz N° 2 | SHOSTAKOVICH (Schneiders) |
| EMR 3469 | Wiegenlied | BRAHMS (Naulais) |
| EMR 3886 | Wiegenlied (Chorus SATB) | BRAHMS (Naulais) |
| EMR 3724 | Wonderful Town | BERNSTEIN (Saurer/Moren) |
| EMR 2576 | Zigeunerweisen (Solo) | SARASATE (Dokshitser) |
| EMR 3746 | Zigeunerweisen (Trombone Solo) | SARASATE (Mortimer) |
| EMR 2910 | Zigeunerweisen (Violin Solo) | SARASATE (Mortimer) |
| EMR 3133 | Zirkus Renz (Accordion Solo) | PETER (King) |
| EMR 2963 | Zirkus Renz (Xylophone Solo) | PETER (King) |

## THE CHARM OF VIENNA

| | | |
|---|---|---|
| EMR 2807 | An der schönen blauen Donau | STRAUSS (Mortimer) |
| EMR 2813 | Donauwellen | IVANOVICI (Mortimer) |
| EMR 2761 | Egyptian March | STRAUSS (Mortimer) |
| EMR 2815 | Emperor Waltz | STRAUSS (Mortimer) |
| EMR 2809 | Persian March | STRAUSS (Mortimer) |
| EMR 2811 | Petersburg Sleigh Ride | EILENBERG (Mortimer) |
| EMR 2812 | Rosen aus dem Süden | STRAUSS (Mortimer) |
| EMR 2814 | Skaters' Waltz | WALDTEUFEL (Mortimer) |
| EMR 2810 | Tales From The Vienna Woods | STRAUSS (Mortimer) |
| EMR 2806 | Thunder And Lightning Polka | STRAUSS (Mortimer) |
| EMR 2808 | Tritsch-Tratsch-Polka | STRAUSS (Mortimer) |