# Luisa Miller

## *Overture*

Wind Band / Concert Band / Harmonie / Blasorchester

Arr.: Darrol Barry

## Giuseppe Verdi

**EMR 12923**

| | |
|---|---|
| **1** | **Score** |
| **1** | **Piccolo** |
| **8** | **Flute** |
| **1** | **Oboe** *(optional)* |
| **1** | **Bassoon** *(optional)* |
| **1** | **E♭ Clarinet** *(optional)* |
| **5** | **1st B♭ Clarinet** |
| **4** | **2nd B♭ Clarinet** |
| **4** | **3rd B♭ Clarinet** |
| **1** | **B♭ Bass Clarinet** *(optional)* |
| **1** | **B♭ Soprano Saxophone** *(optional)* |
| **2** | **1st E♭ Alto Saxophone** |
| **2** | **2nd E♭ Alto Saxophone** |
| **2** | **B♭ Tenor Saxophone** |
| **1** | **E♭ Baritone Saxophone** *(optional)* |
| **1** | **E♭ Trumpet / Cornet** *(optional)* |
| **2** | **1st B♭ Trumpet / Cornet** |
| **2** | **2nd B♭ Trumpet / Cornet** |
| **2** | **3rd B♭ Trumpet / Cornet** |
| **2** | **1st F & E♭ Horn** |
| **2** | **2nd F & E♭ Horn** |
| **2** | **3rd F & E♭ Horn** |
| **2** | **1st Trombone 𝄞 + 𝄢** |
| **2** | **2nd Trombone 𝄞 + 𝄢** |
| **1** | **Bass Trombone 𝄞 + 𝄢** |
| **2** | **1st Baritone 𝄞 + 𝄢** |
| **2** | **2nd Baritone 𝄞 + 𝄢** |
| **2** | **E♭ Bass 𝄞** |
| **2** | **B♭ Bass 𝄞** |
| **2** | **Tuba 𝄢** |
| **1** | **String Bass** *(optional)* |
| **1** | **Timpani** |
| **1** | **Bass Drum** |
| **1** | **Cymbals** |

### Special Parts

| | |
|---|---|
| **1** | **1st B♭ Trombone 𝄢** |
| **1** | **2nd B♭ Trombone 𝄢** |
| **1** | **B♭ Bass Trombone 𝄢** |
| **1** | **1st B♭ Baritone 𝄢** |
| **1** | **2nd B♭ Baritone 𝄢** |
| **1** | **E♭ Tuba 𝄢** |
| **1** | **B♭ Tuba 𝄢** |


**Print & Listen**
**Drucken & Anhören**
**Imprimer & Ecouter**

**www.reift.ch**



EDITIONS MARC REIFT
**Route du Golf 150 • CH-3963 Crans-Montana (Switzerland)**
**Tel. +41 (0) 27 483 12 00 • Fax +41 (0) 27 483 42 43 • E-Mail : info@reift.ch • www.reift.ch**

*Recorded on CD - Auf CD aufgenommen - Enregistré sur CD*

**Photocopying is illegal!**

# Luisa Miller

## *Overture*

**Giuseppe Verdi**
Arr.: Darrol Barry

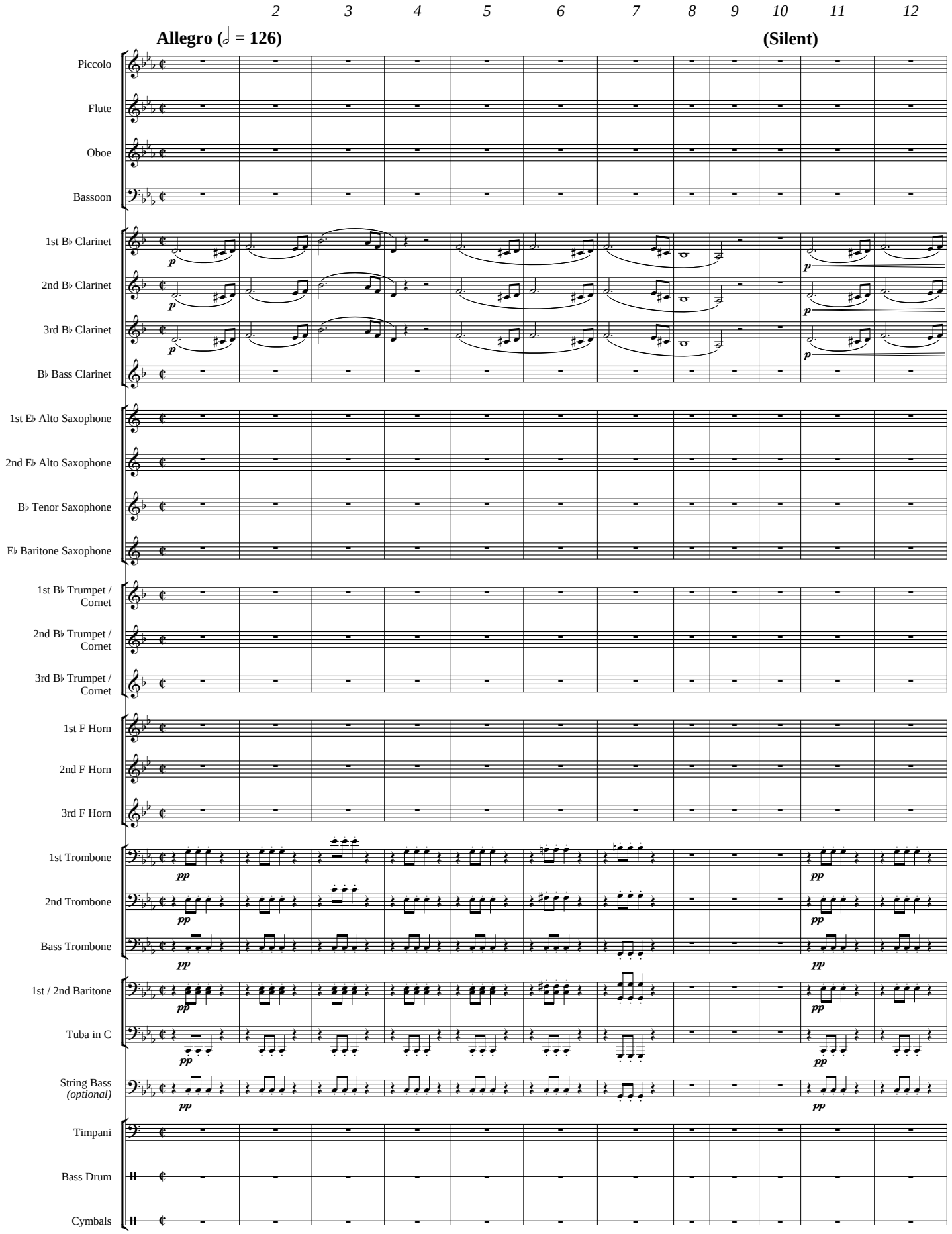


EMR 12923
© COPYRIGHT BY EDITIONS MARC REIFT CH-3963 CRANS-MONTANA (SWITZERLAND)
ALL RIGHTS RESERVED - INTERNATIONAL COPYRIGHT SECURED

**www.reift.ch**

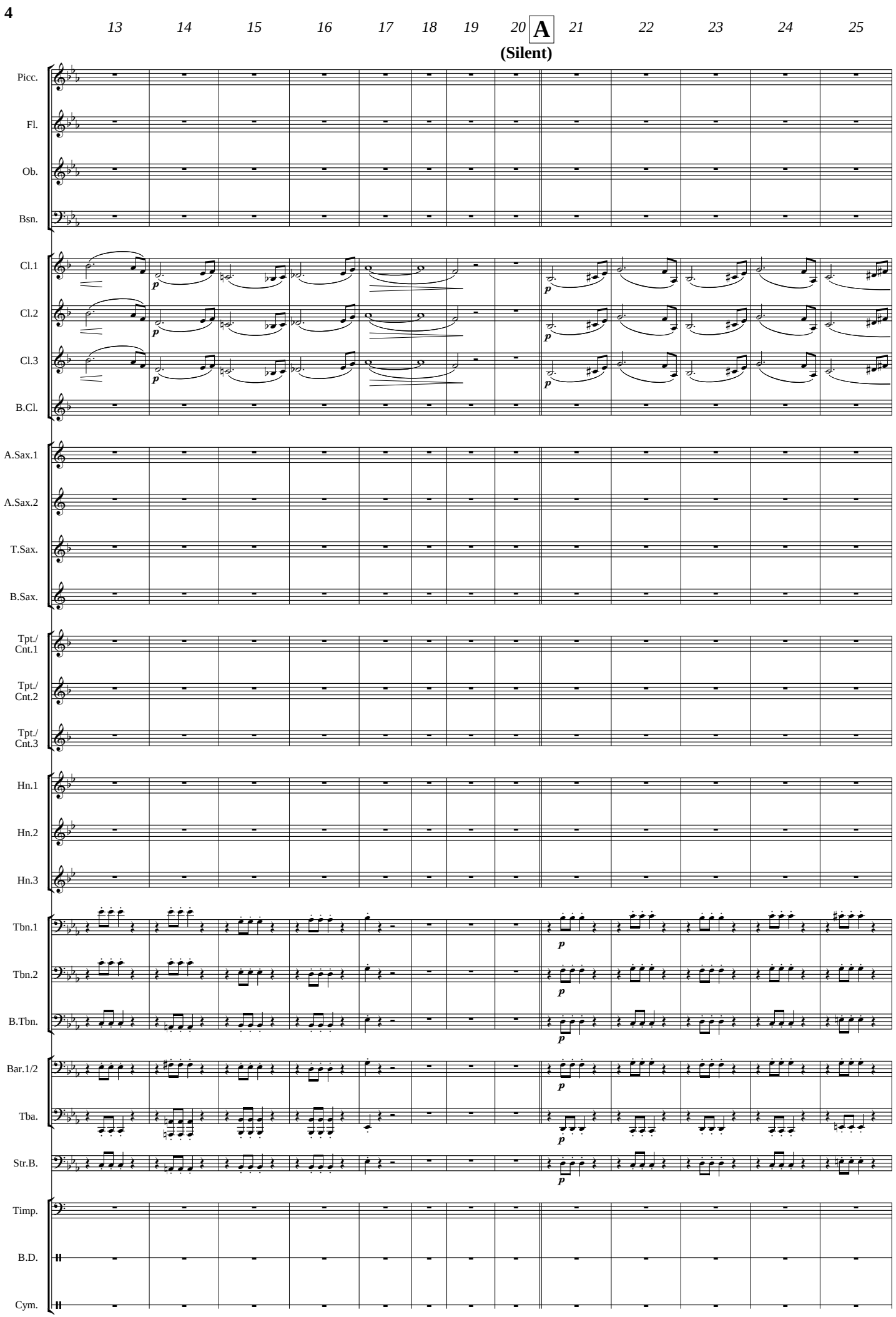
13
14
15
16
17
18
19
20
A
21
22
23
24
25
(Silent)
Picc.
Fl.
Ob.
Bsn.
Cl.1
Cl.2
Cl.3
B.Cl.
A.Sax.1
A.Sax.2
T.Sax.
B.Sax.
Tpt./ Cnt.1
Tpt./ Cnt.2
Tpt./ Cnt.3
Hn.1
Hn.2
Hn.3
Tbn.1
Tbn.2
B.Tbn.
Bar.1/2
Tba.
Str.B.
Timp.
B.D.
Cym.
p



www.reift.ch

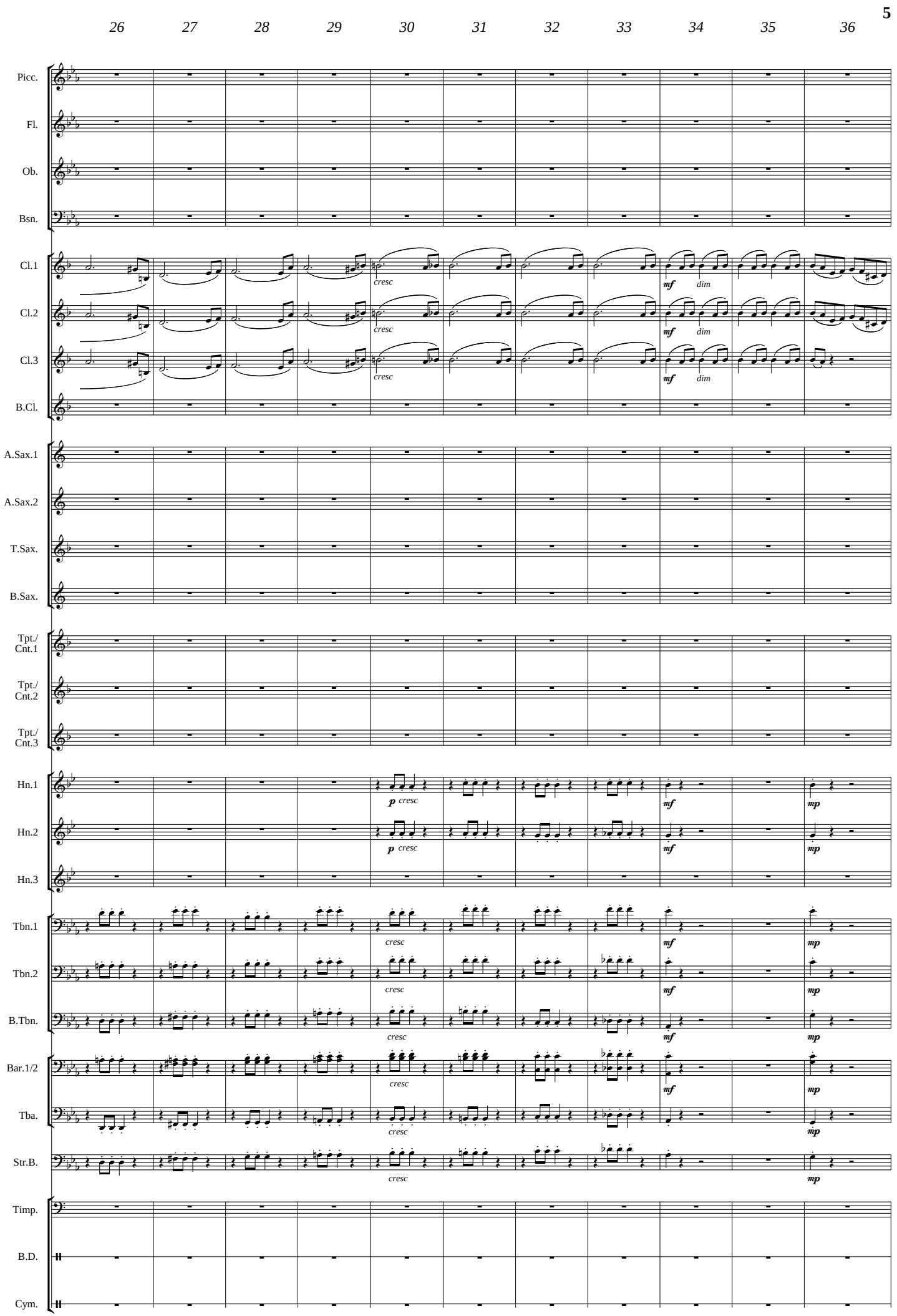
26
27
28
29
30
31
32
33
34
35
36
Picc.
Fl.
Ob.
Bsn.
Cl.1
Cl.2
Cl.3
B.Cl.
A.Sax.1
A.Sax.2
T.Sax.
B.Sax.
Tpt./ Cnt.1
Tpt./ Cnt.2
Tpt./ Cnt.3
Hn.1
Hn.2
Hn.3
Tbn.1
Tbn.2
B.Tbn.
Bar.1/2
Tba.
Str.B.
Timp.
B.D.
Cym.
cresc
mf
dim
p
mp



www.reift.ch

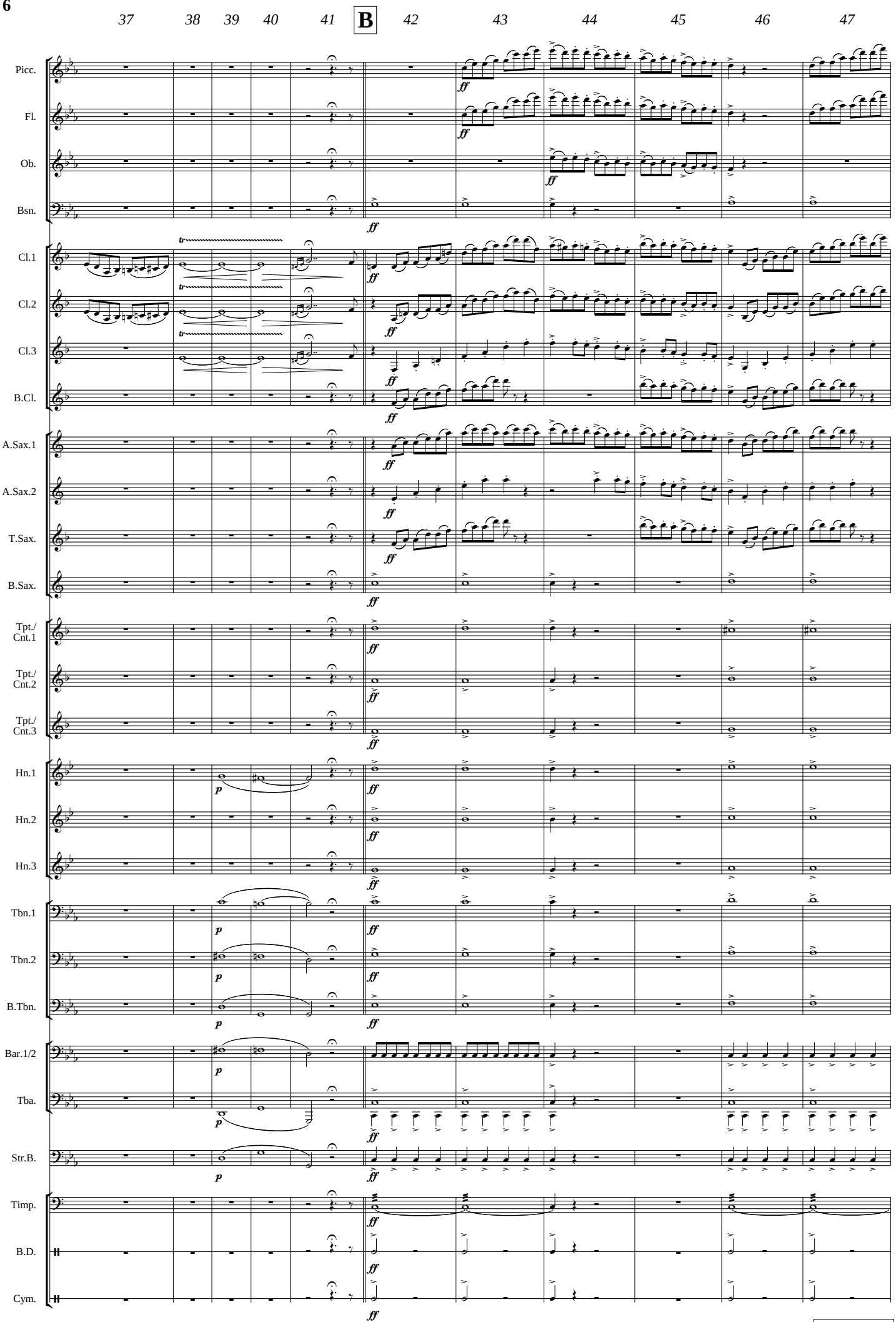
37
38
39
40
41
B
42
43
44
45
46
47
Picc.
Fl.
Ob.
Bsn.
Cl.1
Cl.2
Cl.3
B.Cl.
A.Sax.1
A.Sax.2
T.Sax.
B.Sax.
Tpt./ Cnt.1
Tpt./ Cnt.2
Tpt./ Cnt.3
Hn.1
Hn.2
Hn.3
Tbn.1
Tbn.2
B.Tbn.
Bar.1/2
Tba.
Str.B.
Timp.
B.D.
Cym.



www.reift.ch

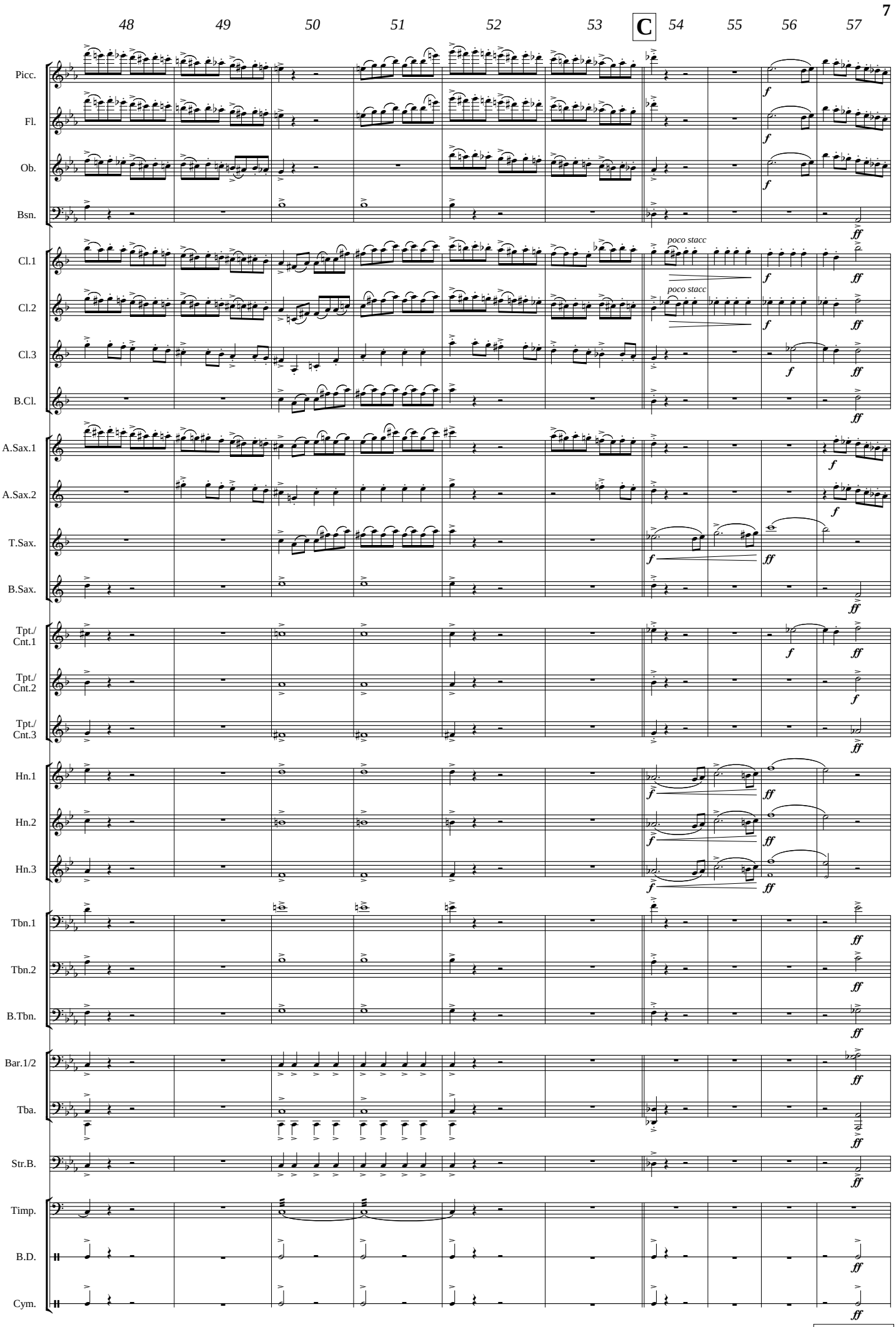
48
49
50
51
52
53
C
54
55
56
57
Picc.
Fl.
Ob.
Bsn.
Cl.1
Cl.2
Cl.3
B.Cl.
A.Sax.1
A.Sax.2
T.Sax.
B.Sax.
Tpt./ Cnt.1
Tpt./ Cnt.2
Tpt./ Cnt.3
Hn.1
Hn.2
Hn.3
Tbn.1
Tbn.2
B.Tbn.
Bar.1/2
Tba.
Str.B.
Timp.
B.D.
Cym.
poco stacc
poco stacc



www.reift.ch

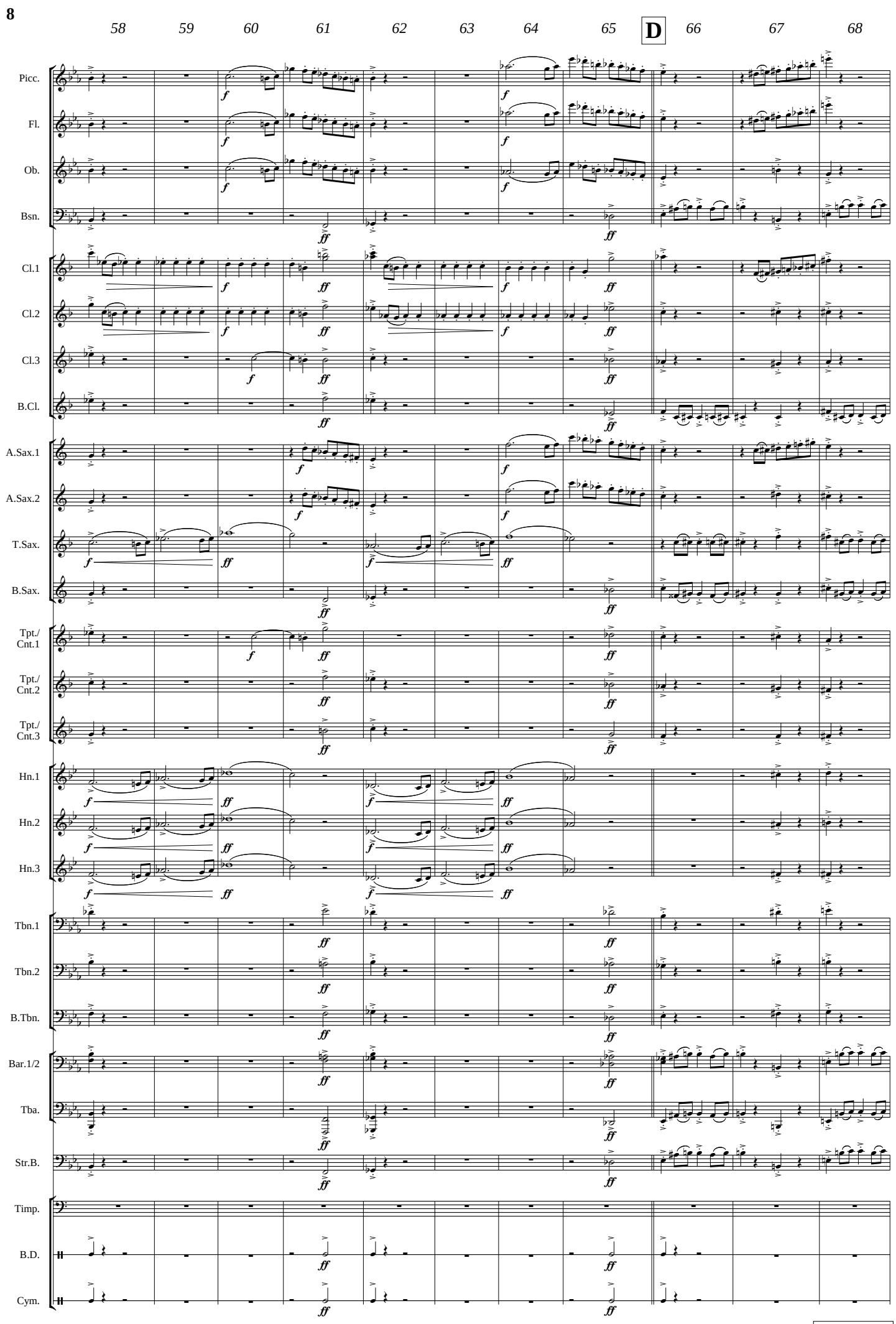
58
59
60
61
62
63
64
65
D
66
67
68
Picc.
Fl.
Ob.
Bsn.
Cl.1
Cl.2
Cl.3
B.Cl.
A.Sax.1
A.Sax.2
T.Sax.
B.Sax.
Tpt./ Cnt.1
Tpt./ Cnt.2
Tpt./ Cnt.3
Hn.1
Hn.2
Hn.3
Tbn.1
Tbn.2
B.Tbn.
Bar.1/2
Tba.
Str.B.
Timp.
B.D.
Cym.



www.reift.ch

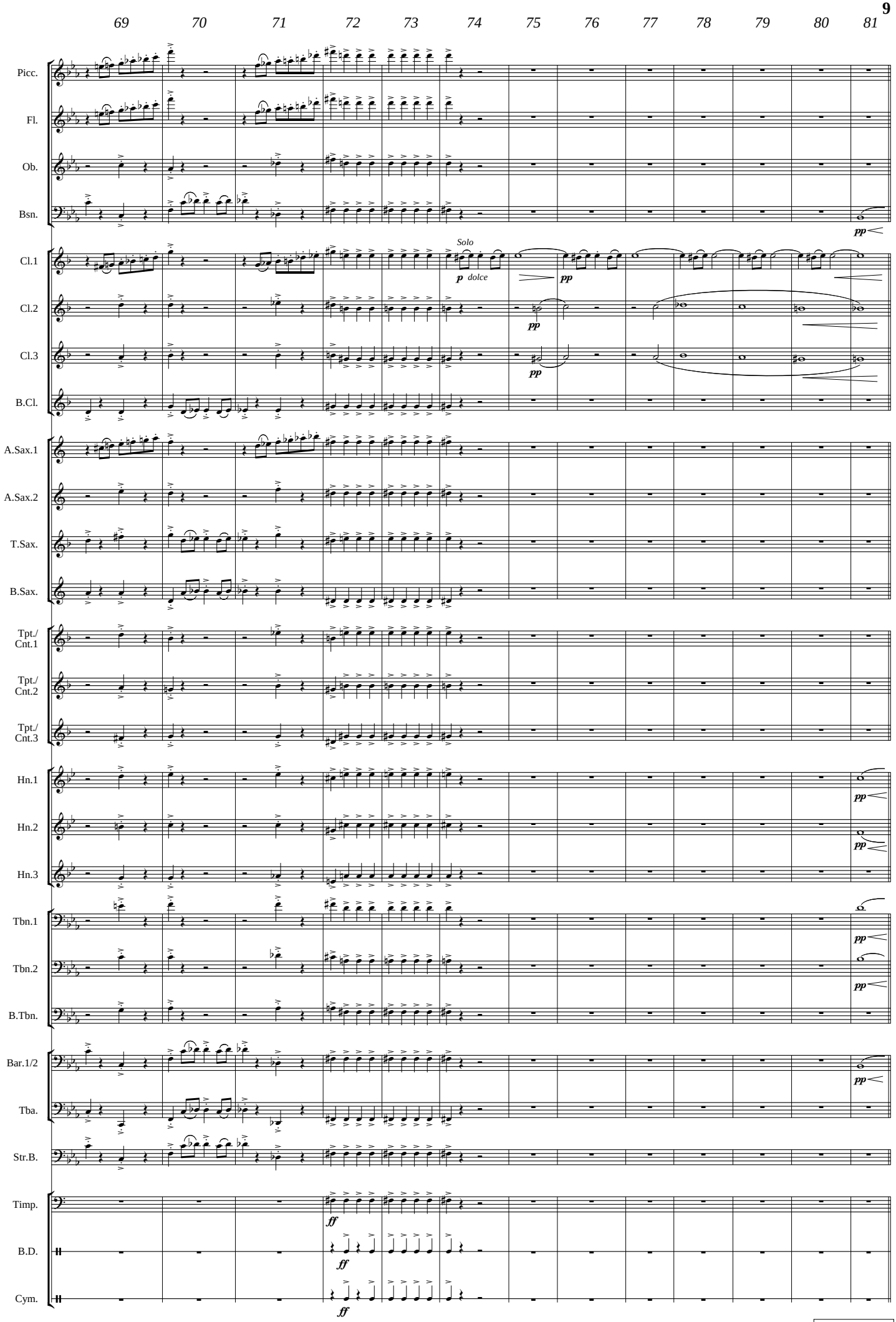
69
70
71
72
73
74
75
76
77
78
79
80
81
Picc.
Fl.
Ob.
Bsn.
Cl.1
Cl.2
Cl.3
B.Cl.
A.Sax.1
A.Sax.2
T.Sax.
B.Sax.
Tpt./ Cnt.1
Tpt./ Cnt.2
Tpt./ Cnt.3
Hn.1
Hn.2
Hn.3
Tbn.1
Tbn.2
B.Tbn.
Bar.1/2
Tba.
Str.B.
Timp.
B.D.
Cym.
Solo
p dolce
pp
ff



www.reift.ch

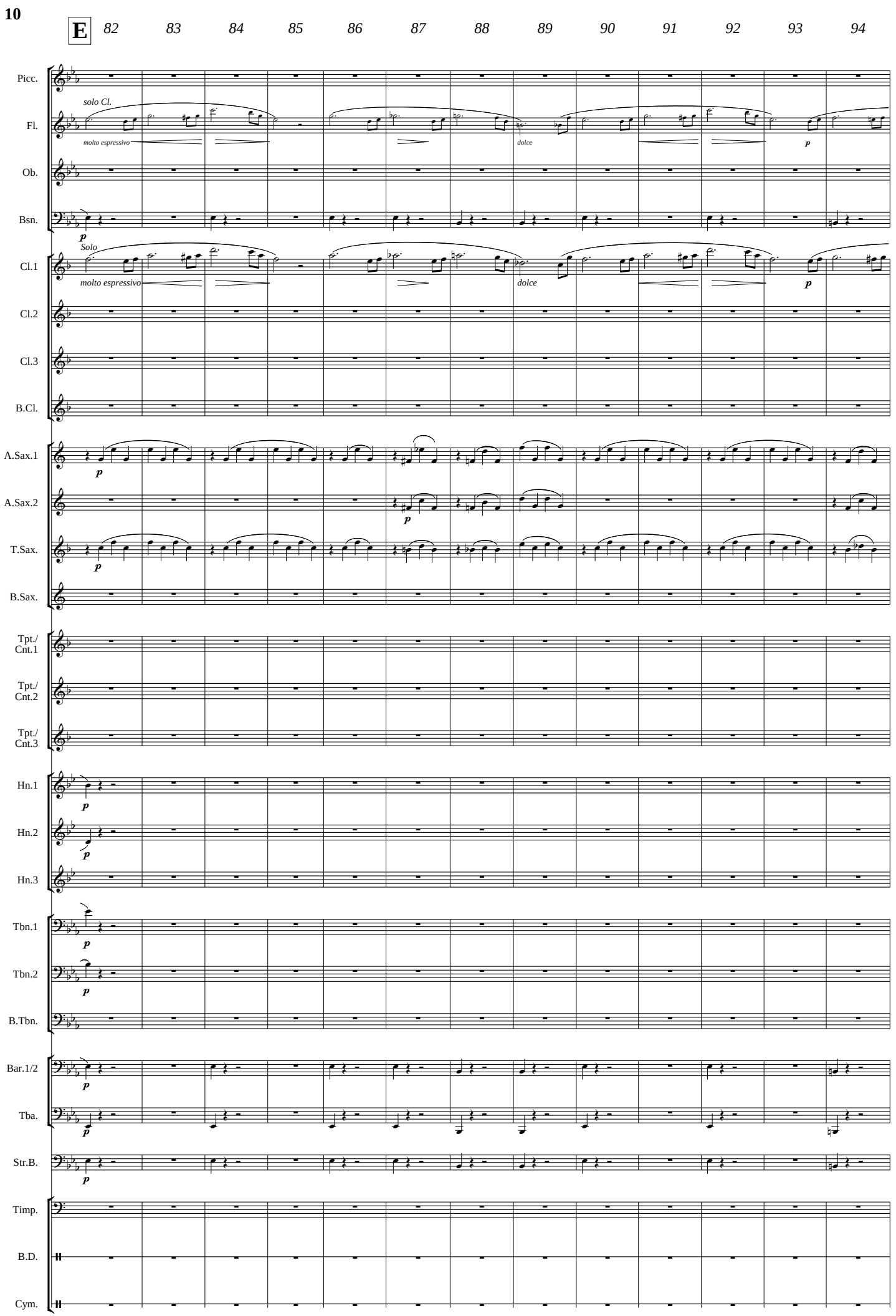
E
82
83
84
85
86
87
88
89
90
91
92
93
94
Picc.
solo Cl.
Fl.
molto espressivo
dolce
p
Ob.
Bsn.
p
Solo
Cl.1
molto espressivo
dolce
p
Cl.2
Cl.3
B.Cl.
A.Sax.1
p
A.Sax.2
p
T.Sax.
p
B.Sax.
Tpt./ Cnt.1
Tpt./ Cnt.2
Tpt./ Cnt.3
Hn.1
p
Hn.2
p
Hn.3
Tbn.1
p
Tbn.2
p
B.Tbn.
Bar.1/2
p
Tba.
p
Str.B.
p
Timp.
B.D.
Cym.



www.reift.ch

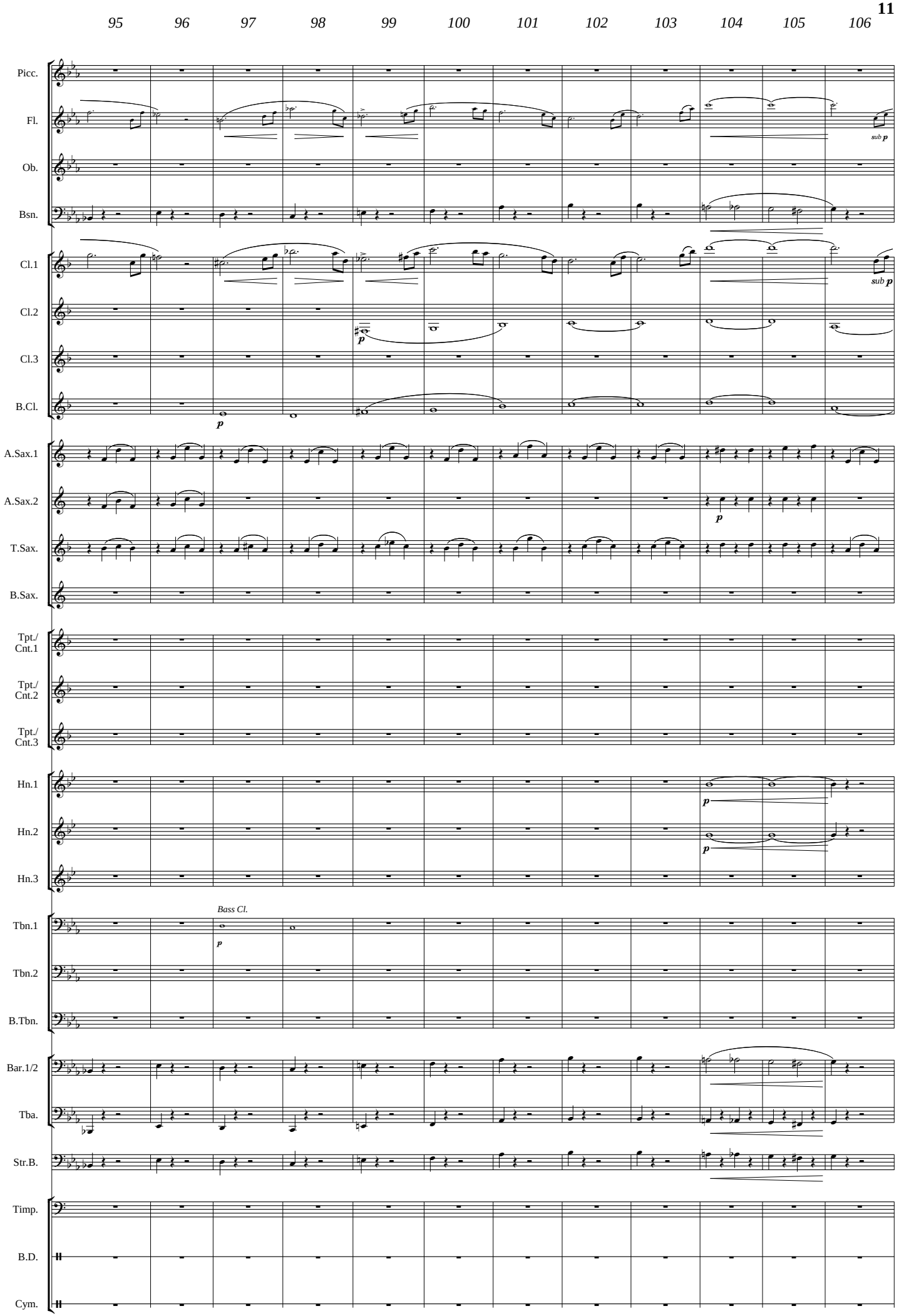
95
96
97
98
99
100
101
102
103
104
105
106
Picc.
Fl.
sub p
Ob.
Bsn.
Cl.1
sub p
Cl.2
p
Cl.3
B.Cl.
p
A.Sax.1
A.Sax.2
p
T.Sax.
B.Sax.
Tpt./ Cnt.1
Tpt./ Cnt.2
Tpt./ Cnt.3
Hn.1
p
Hn.2
p
Hn.3
Tbn.1
Bass Cl.
p
Tbn.2
B.Tbn.
Bar.1/2
Tba.
Str.B.
Timp.
B.D.
Cym.



www.reift.ch

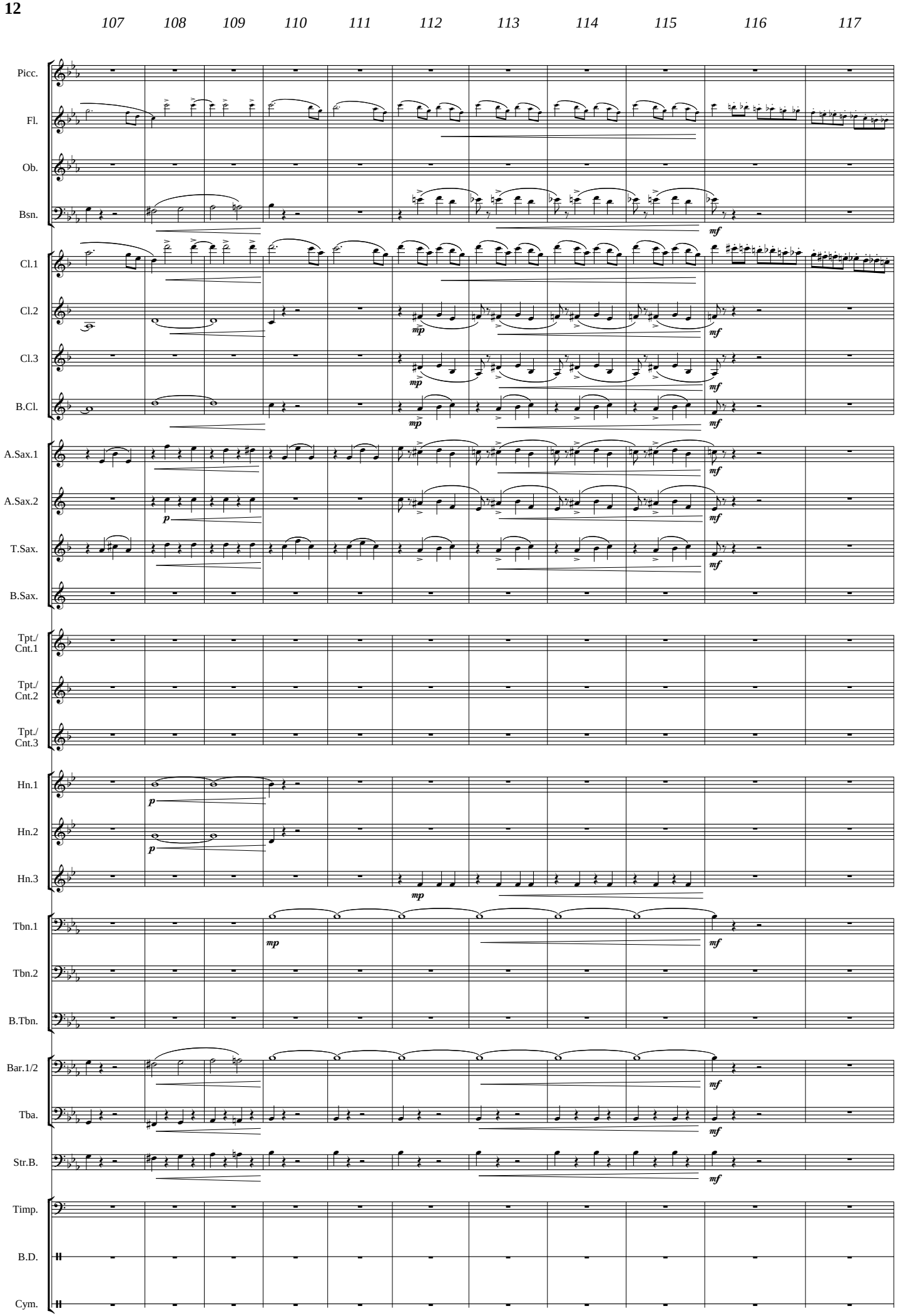
107
108
109
110
111
112
113
114
115
116
117
Picc.
Fl.
Ob.
Bsn.
Cl.1
Cl.2
Cl.3
B.Cl.
A.Sax.1
A.Sax.2
T.Sax.
B.Sax.
Tpt./ Cnt.1
Tpt./ Cnt.2
Tpt./ Cnt.3
Hn.1
Hn.2
Hn.3
Tbn.1
Tbn.2
B.Tbn.
Bar.1/2
Tba.
Str.B.
Timp.
B.D.
Cym.
mf
mp
p



www.reift.ch

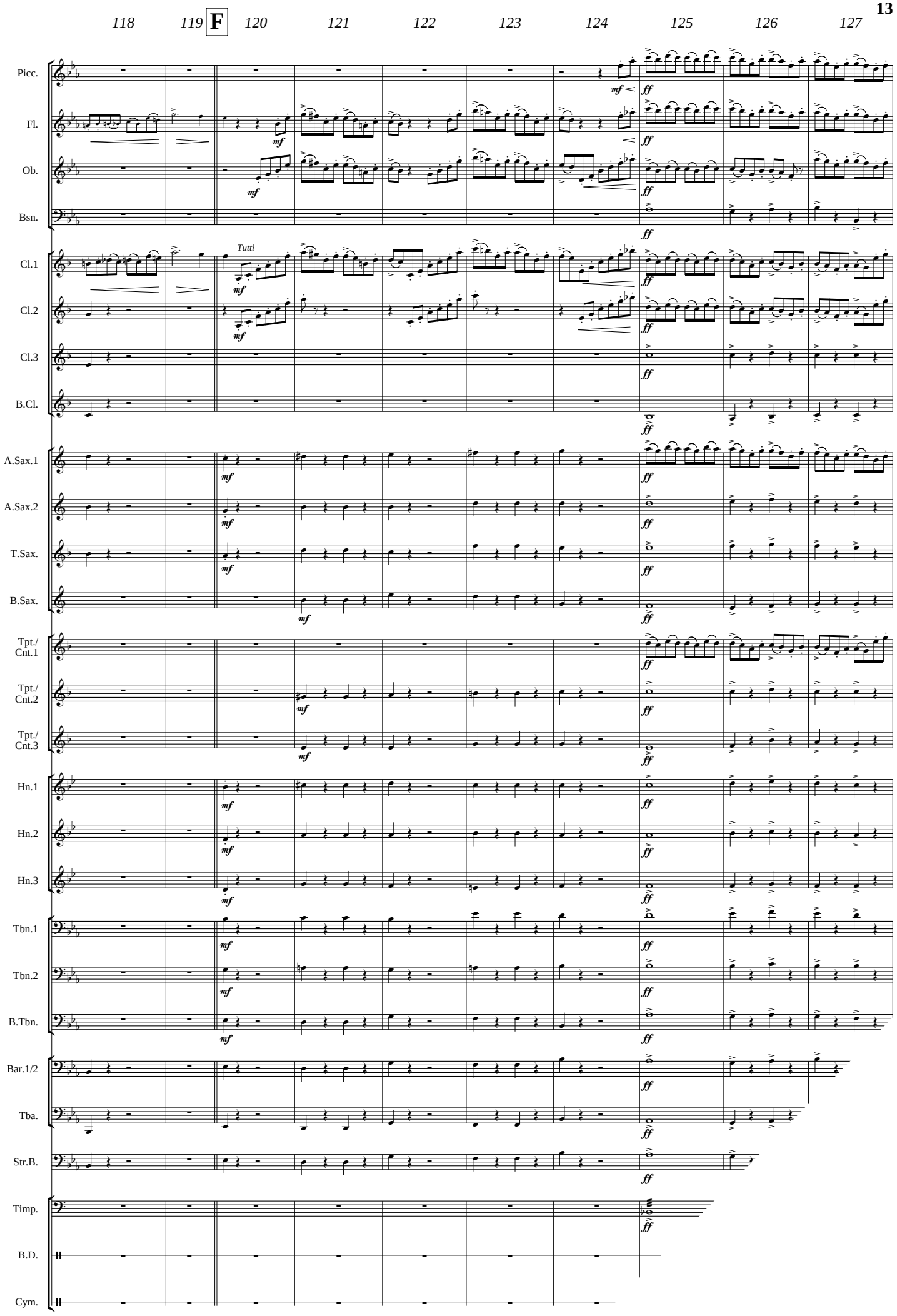
118
119
F
120
121
122
123
124
125
126
127
Picc.
Fl.
Ob.
Bsn.
Cl.1
Cl.2
Cl.3
B.Cl.
A.Sax.1
A.Sax.2
T.Sax.
B.Sax.
Tpt./ Cnt.1
Tpt./ Cnt.2
Tpt./ Cnt.3
Hn.1
Hn.2
Hn.3
Tbn.1
Tbn.2
B.Tbn.
Bar.1/2
Tba.
Str.B.
Timp.
B.D.
Cym.
Tutti
mf
ff



www.reift.ch

# WIND BAND – HARMONIE – BLASORCHESTER

## ORIGINAL COMPOSITION

| | | |
|---|---|---|
| EMR 11354 | Klezmer Fantasy (Cornet or Trumpet Duet) | SAURER |
| EMR 11353 | Klezmer Fantasy (Cornet or Trumpet Solo) | SAURER |
| EMR 11355 | Klezmer Fantasy (Cornet or Trumpet Trio) | SAURER |
| EMR 11639 | Klezmer Fantasy (Flute Solo) | SAURER |
| EMR 10695 | Klezmer Fantasy (Violin Solo) | SAURER |
| EMR 10249 | Knights Of The Round Table | RICHARDS |
| EMR 1531 | Konzerstück Nr. 1 (Trumpet Solo) | BRANDT (Mortimer) |
| EMR 1533 | Konzerstück Nr. 2 (Trumpet Solo) | BRANDT (Mortimer) |
| EMR 1399 | Konzert | ECKERT |
| EMR 10188 | Konzert-Etüde (Trumpet Solo) | GOEDICKE (Mortimer) |
| EMR 10546 | Kuuvalgel | RAIK |
| EMR 10789 | La Campanella (Percussion Quartet) | PAGANINI (Montana) |
| EMR 11218 | La Cueva Del Dragón (Bass Trombone Solo) | NAULAIS |
| EMR 10739 | La Favorita (Oboe Solo) | PASCULLI (Mortimer) |
| EMR 1137 | La Montferrine | BALISSAT |
| EMR 11133 | Là-Haut, Sur Les Montagnes | GAY |
| EMR 10043 | Le pêcheur et sa femme | BALISSAT |
| EMR 1066 | Le Premier Jour | BALISSAT |
| EMR 11601 | Le Voyageur Immobile (Tuba or Eb Bass Solo) | NAULAIS |
| EMR 1306 | Les Compagnons du Pain | BRON |
| EMR 1124 | Les Gursks | BALISSAT |
| EMR 11490 | Lighthouse Of Alexandria | DEBS |
| EMR 10419 | Lost Dream | NAULAIS |
| EMR 11242 | Ludus Agonis | KOETSIER (Moren) |
| EMR 10415 | Lyrical Overture | NAULAIS |
| EMR 10074 | Majestic Fanfare | TAILOR |
| EMR 11279 | Mallets Shows (Percussion feature) | MOREN |
| EMR 10972 | Mausoleum At Halicarnassus | DEBS |
| EMR 10298 | Mazurka (Bass Clarinet Solo) | TAILOR |
| EMR 10109 | Memories Of Cyprus | MAVROPOULOS |
| EMR 1878 | Metropolitan Overture | SCHNEIDERS |
| EMR 11548 | Minstrel Boy | MORTIMER |
| EMR 10957 | Montmartre | NAULAIS |
| EMR 11721 | Montreux Wind Dances | RUTTI |
| EMR 10529 | Morceau De Salon (Clarinet Solo) | KALLIWODA (Oliver) |
| EMR 1705M | Morceau Symphonique (Euphonium Solo) | GUILMANT (Oliver) |
| EMR 1705L | Morceau Symphonique (Trombone Solo) | GUILMANT (Oliver) |
| EMR 1995 | Nautical Airs | TAILOR |
| EMR 10926 | Niagara Falls | NAULAIS |
| EMR 1835 | Nova Scotia Suite | SCHNEIDERS |
| EMR 11609 | Odin, King Of Asgard | MOREN |
| EMR 11366 | Odin, King Of Asgard (Fanfare Only) | MOREN |
| EMR 1015 | Old Russia | MORTIMER |
| EMR 10548 | Opening Music | RAIK |
| EMR 1987 | Opening Night | TAILOR |
| EMR 10961 | Over The Top | MOREN |
| EMR 10008 | Overture Fanfare | TAILOR |
| EMR 10551 | Overture N° 2 (My Homeland) | RAIK |
| EMR 10495 | Pantomime (Accordion Solo) | MAGLIOCCO (Bellini) |
| EMR 10167 | Paris By Night | TAILOR |
| EMR 10778 | Percussionissimo (Percussion Trio) | MORTIMER |
| EMR 11641 | Poker d'As (Flute Quartet) | NAULAIS |
| EMR 1018 | Prelude & Dance (Trombone Solo) | MORTIMER |
| EMR 11078 | Prelude For An Eternal Friendship | MOREN |
| EMR 10870 | Prelude To A New Age | MOREN |
| EMR 1776 | Prelude, Saraband & Finale | MORTIMER |
| EMR 10073 | Processional Fanfare | TAILOR |
| EMR 11115 | Psychose (Large Formation) | NAULAIS |
| EMR 10869 | Psychosis | NAULAIS |
| EMR 10527 | Pyramid Of Cheops | DEBS |
| EMR 10951 | Rainbow | GAY |
| EMR 1572 | Ranz des Vaches (Alphorn Duet or Trio in Gb) | BALISSAT |
| EMR 10949 | Rapsodia Ticinese | BARATTO |
| EMR 1058 | Rolipops (Trumpet Duet) | MICHEL |
| EMR 1411 | Romance (Solo) | WEBER (Mortimer) |
| EMR 1831 | Romanian Rhapsody | SCHNEIDERS |
| EMR 11098 | Russian Overture | NAULAIS |
| EMR 11089 | Russian Overture (WB & Strings) | NAULAIS |
| EMR 10044 | Sahara | TAILOR |
| EMR 10807 | Saltatio Diabolica (Clarinet Solo) | DEBONS (Richards) |
| EMR 11452 | Saltatio Diabolica (Duet) | DEBONS (Richards) |
| EMR 10626 | Saltatio Diabolica (Trumpet or Cornet Solo) | DEBONS (Richards) |
| EMR 10896 | Santa Monica-California | NAULAIS |
| EMR 10541 | Saxophonissimo (Alto Sax Solo) | BELLINI |
| EMR 10215 | Sea Songs | MORTIMER |
| EMR 10399 | She'll Be Coming Round The Mountain | SAURER |
| EMR 11407 | Shining Winds | MOREN |
| EMR 10506 | Shosholoza (Piano Solo) | WALTON (King) |
| EMR 1016 | Sinfonie für Blasorchester | BALISSAT |
| EMR 10170 | Sinfonietta Alpestre (Alphorn in Gb) | DAETWYLER |
| EMR 10780 | Sinfonietta Alpestre (Alphorn Solo in F) | DAETWYLER |
| EMR 1078 | Ski-Symphony | DAETWYLER |
| EMR 10420 | Skyline | NAULAIS |

***Original Composition (Fortsetzung - Continued - Suite)***
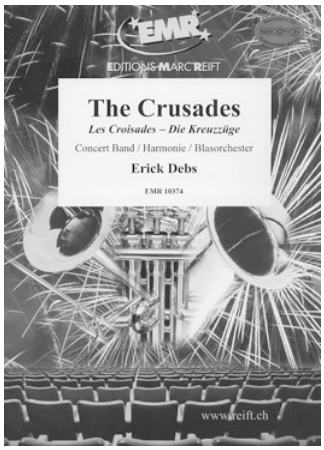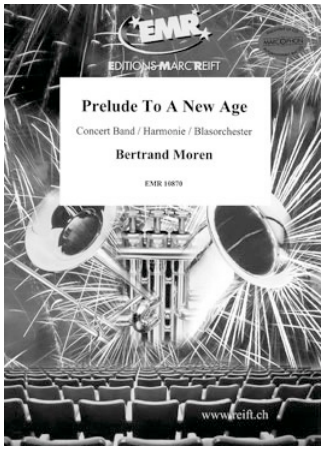
| | | |
|---|---|---|
| EMR 10937 | Solfeggietto (Clarinet Solo) | BACH C.p.e. (Mortimer) |
| EMR 10902 | Spectacular Intro | MOREN |
| EMR 10806 | Spirit of Victory | NAULAIS |
| EMR 11180 | Statue Of Zeus | DEBS |
| EMR 10895 | Sunset Boulevard | NAULAIS |
| EMR 1165 | Suworow | DAETWYLER (Mortimer) |
| EMR 1795 | Swallows' Migration | THOMAS |
| EMR 1703 | Symphonic Variations | KOLLY |
| EMR 1079 | Tanz ohne Tanzerin | DAETWYLER |
| EMR 11170 | Temple Of Artemis | DEBS |
| EMR 10374 | The Crusades | DEBS |
| EMR 1960 | The Drunken Sailor | TAILOR |
| EMR 11005 | The Flag Of Fidelity | MOREN |
| EMR 10349 | The Great Wall | TAILOR |
| EMR 1627 | The Highlander | TAILOR |
| EMR 11083 | The Jacobite Express | MORTIMER |
| EMR 11234 | The Lark (Clarinet Solo) | Arr.: KING |
| EMR 10287 | The Legend Of The Cobra (The Mysteries Of Egypt) | TAILOR |
| EMR 10134 | The Lone Ar-ranger! | BUTTALL |
| EMR 1997 | The Mysteries Of Egypt | TAILOR |
| EMR 1903 | The Sheek of Araby | TAILOR |
| EMR 10285 | The Tombs (The Mysteries Of Egypt) | TAILOR |
| EMR 10283 | The Valley Of The Kings (The Mysteries Of Egypt) | TAILOR |
| EMR 10542 | The Winner | TAILOR |
| EMR 1381 | Theme & Variations (Trumpet Solo) | GOTTLIEB |
| EMR 11280 | Thoughts Of Love (Trombone Solo) | PRYOR (Oliver) |
| EMR 1880 | Three Scottish Dances | MORTIMER |
| EMR 10682 | Timpanissimo (Timpani Solo) | MORTIMER |
| EMR 1553 | Tower Music | MICHEL |
| EMR 1988 | Traveller's Diary | TAILOR |
| EMR 10696 | Trombonissimo (Trombone Solo) | MORTIMER |
| EMR 10909 | Trumpeter's Dream (trumpet Solo) (Version in Eb) | TAILOR |
| EMR 10290 | Trumpeter's Dream (trumpet Solo) (Version in F) | TAILOR |
| EMR 1809 | Tubanera (Tuba Solo) | SCHNEIDERS |
| EMR 10507 | Tubissimo (Tuba Solo) | BELLINI |
| EMR 11171 | Variations On The "Tyrolienne" (Trumpet or Cornet Solo) | ARBAN (Balmelli) |
| EMR 10958 | Vienna By Night | NAULAIS |
| EMR 11174 | Visions | MOREN |
| EMR 11399 | Volcano | NAULAIS |
| EMR 11227 | Voyages (Trumpet Solo) | HERBILLON |
| EMR 10534 | Welsh Rhapsody | MACDUFF |
| EMR 10894 | Wind Passion | MOREN |
| EMR 10312 | Xúquer | CASTELL |