

# With Waving Palms and Shouts of Praise

3

For SATB Voices, Optional Children, and Optional Congregation\*,  
Accompanied with Optional Handbells (or Handchimes)\*\*

FOREST GREEN

Words by Jan McGuire  
Based on John 12:12-13

Traditional English folk song  
Arranged by Keith Christopher

Bells used: 4

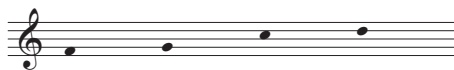

*Majestically* (♩ = ca. 100)

*Handbells (or Handchimes)*

5

7

(Handbells tacet to ms. 22)

\*Part for Congregation is found on page 14.

\*\*Part for Handbells (or Handchimes) is found on page 13.

Red.

shouts \_ of \_ praise they greet - ed \_ Christ the Lord. Ho -

*Rec.* \* *Rec.* \*

san - nas rang out bright \_ and \_ clear and to the \_ heav - ens

*Rec.* \* *Rec.* \*

soared. The \_ peo - ple wel - comed \_ Christ \_ as \_ King and

*sim.*

17

fol - lowed Him that day. May we learn to be

20

(Handbells)

*mf*

Opt. Children

Part 1 *mf*

Part 2

Ho - san - na!

wel - com - ing, and fol - low\_ in His way.

*(Handbells tacet to ms. 42)*

*(Opt. Children)* *unis.*

Ho - san - na! Ho - san - na to the King!

*(Children continue)**mp*

The chil - dren came to see the Lord and

lined His path with song. Their per - fect prais - es

With Waving Palms and Shouts of Praise

32

(Children tacet to ms. 42)

filled \_ the \_ air as Je - sus \_ rode a - long.

SA unis. *mp*

Such \_

TB unis. *mp*

35

unis.

sim - ple faith \_ and \_ in - no - cence re - flect - ed in each smile! May

35

we aim to be pure in heart and faith - ful as a

This system contains measures 39-41. It features a vocal line with lyrics and a piano accompaniment. The piano part has a treble and bass staff. The bass staff has whole rests in measures 39 and 40, and a half rest in measure 41.

42 (Handbells)

*mf*

This system contains measure 42 for Handbells. It is a single treble staff with a melody starting on a whole rest, followed by quarter notes.

Opt. Children

*mf*

unis.

Ho - san - na! Ho - san - na! Ho - san - na

This system contains measure 42 for Opt. Children. It is a single treble staff with a melody starting on a whole rest, followed by quarter notes. The lyrics are written below the staff.

child.

This system contains measure 42 for child. It consists of a treble and bass staff. The bass staff has a whole rest in measure 42.

*mf*

This system contains measures 43-45 for the piano accompaniment. It features a treble and bass staff. The treble staff has a melody with chords, and the bass staff has a supporting line. The piano part starts with a treble clef and a key signature of one flat.

45

*rit.*

to the King!

*rit.*

(+ Opt. Congregation)

*rit.* *unis. f*

*Ho -*

*unis. f*

*rit.*

48 *Stately* (♩ = ca. 96)

*f*

*f*

Ho - san - na! Ho - san - na! Ho - san - na

san - na, blest is He who comes, the Son of Da - vid's

48 *Stately* (♩ = ca. 96)

*f*

With Waving Palms and Shouts of Praise

51

to the King! Ho - san - na! Ho - san - na!

tree, the prom - ised One who came to save and

54

56

Ho - san - na to the King!

set His peo - ple free. The crowd that fol - lowed

57

unus.

sang His praise as they pro-claimed Him King. May

unus.

60

Ho-san-na! Ho-san-na! Ho-san-na

unus.

we, with spir-it and with mind, our an-thems glad-ly

unus.

With Waving Palms and Shouts of Praise

to the King!

*Choir only*

sing. Our an - thems — glad - ly

Ho - san - na. — Ho - san - na!

*ff*

sing. Ho - san - na!

*ff*

Permission is granted to reprint the material on this page, provided that a sufficient quantity of copies of the entire anthem has been purchased for performance by the choir and accompanists. The music must be reproduced with the title and all credits including the copyright notice.

# With Waving Palms and Shouts of Praise

For SATB Voices, Optional Children, and Optional Congregation,  
Accompanied with Optional Handbells (or Handchimes)

FOREST GREEN

Words by Jan McGuire  
Based on John 12:12-13

Traditional English folk song  
Arranged by Keith Christopher

## Congregation

*Stately* (♩ = ca. 96)

(Sing on last stanza)

*unis.*

Ho - san - na, blest is He\_ who\_ comes, the Son of\_ Da - vid's tree,

*unis.*

the prom-ised One who came\_ to\_ save and set His\_ peo - ple free.

*unis.*

The\_ erowd that fol - lowed\_ sang\_ His\_ praise as they pro-claimed Him King.

*unis.*

*unis.*

May we, with spir - it and\_ with\_ mind, our an - thems\_ glad - ly sing.

*unis.*

*unis.*

# More Exciting Titles from Celebrating Grace!

Title	Composer	Print Code	Voicing
A Charge to Keep I Have	Schwoebel	810029	SATB
Crown Him with Many Crowns	arr. Larson	810030	SATB*
Face to Face	Peterson/McCartha	810031	SATB, violin
Feast and Remember	Fettke	810032	SATB
The Garden of Sorrow	McGuire/Wright	810038	SATB, cello
Gracious Spirit, Dwell with Me	arr. Edwards	810033	SATB
His Mercy Is More	Boswell/Papa arr. Ijames	810028	SATB, violin, cello
Jesus Is Risen	Barnard/Koerts	810034	SATB, children*
Shepherd Song	Bolin	810035	SATB, flute*
Speak, O Lord	Getty/Townend arr. Edwards	810036	SATB, flute*
Take My Hand	McGuire/Larson	810037	SATB, flute
These Forty Days	Dengler/Dengler	810039	SATB, flute
When I Survey the Wondrous Cross	arr. Sterling	810040	SATB, horn in F*
With Waving Palms and Shouts of Praise	McGuire arr. Christopher	810041	SATB, children, handbells
Yonder Come Day with Walk Together, Children	arr. V. Courtney	810042	SATB

*\*Orchestration available*

CELEBRATING GRACE  
WORSHIP & CHURCH MUSIC RESOURCES

[www.celebrating-grace.com](http://www.celebrating-grace.com)

8 10008 34058 5