THE NEW COLONIAL
MARCH

Conductor
012-4401-00

Robert B. Hall
arranged by Andrew Glover

Stately march tempo (♩. = 120 - 124)

Flute & Piccolo
Oboe
1st B♭ Clarinet
2nd B♭ Clarinet
3rd B♭ Clarinet
B♭ Bass Clarinet
Bassoon
1st E♭ Alto Saxophone
2nd E♭ Alto Saxophone
B♭ Tenor Saxophone
E♭ Baritone Saxophone
1st B♭ Cornet (Trumpet)
2nd B♭ Cornet (Trumpet)
3rd B♭ Cornet (Trumpet)
1st & 2nd F Horns
3rd & 4th F Horns
1st & 2nd Trombones
3rd Trombone
Euphonium (Baritone)
Tuba
Bells (plastic mallets)
Snare Drum
Crash Cymbals
Bass Drum

For reference only.
Not valid for performance.

© 2015 Birch Island Music Press (ASCAP) P. O. Box 680, Oskaloosa, Iowa 52577 USA
International Copyright Secured. All Rights reserved. Printed in U. S. A.
WARNING! This composition is protected by copyright law. To copy or reproduce it by any means is an infringement of the copyright law.

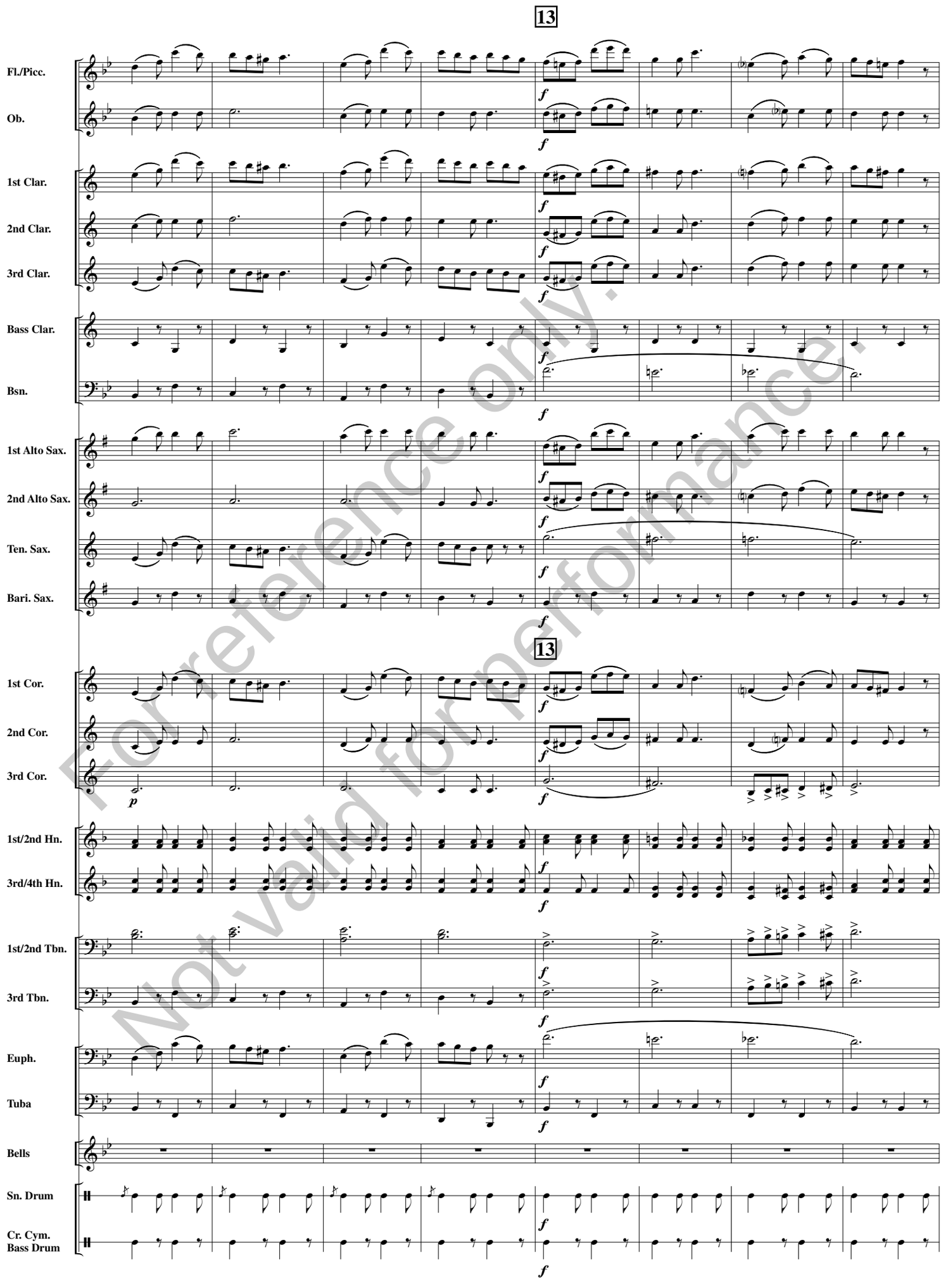

For reference only.
Not valid for performance.

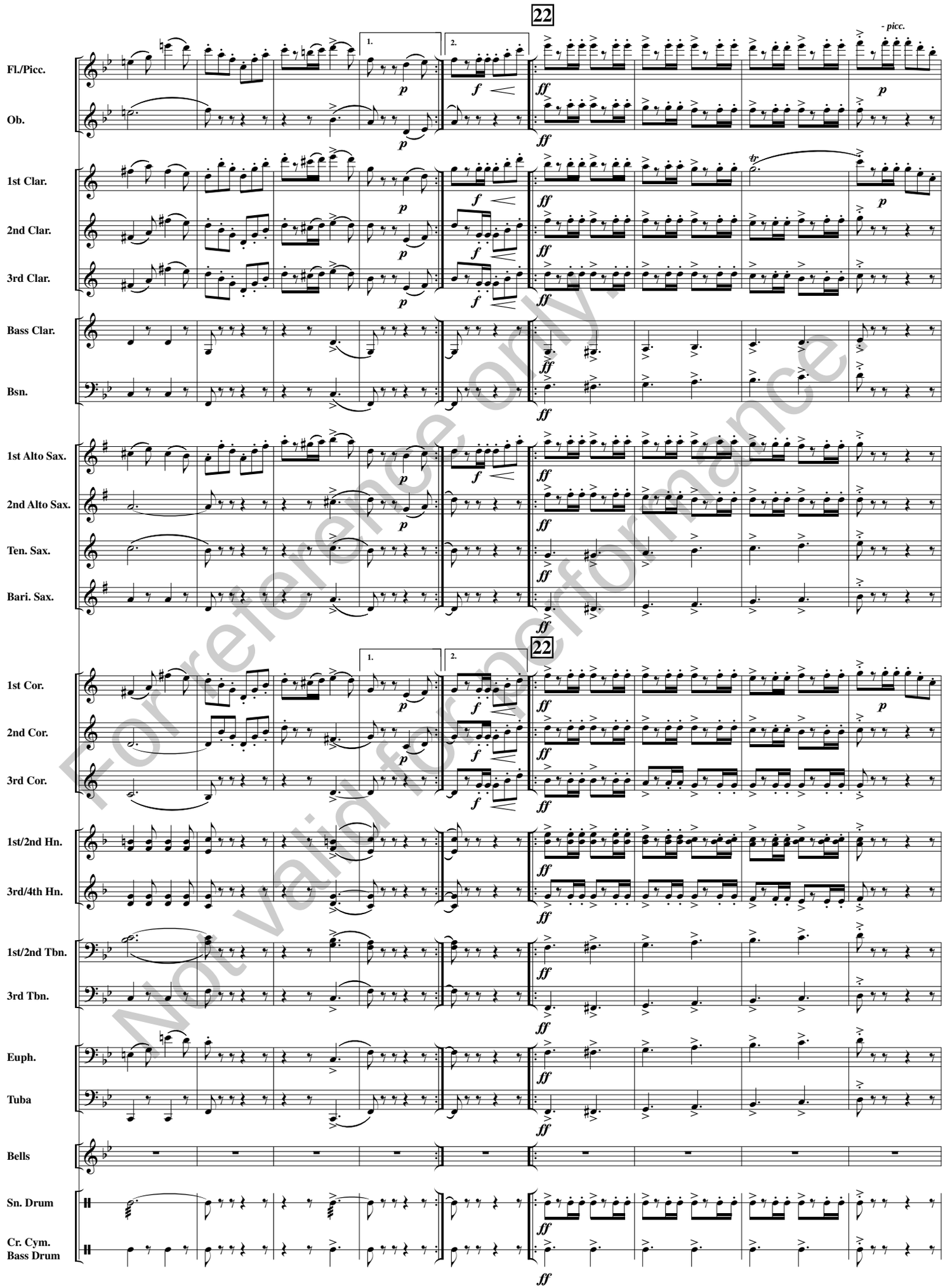

For reference only
Not valid for performance

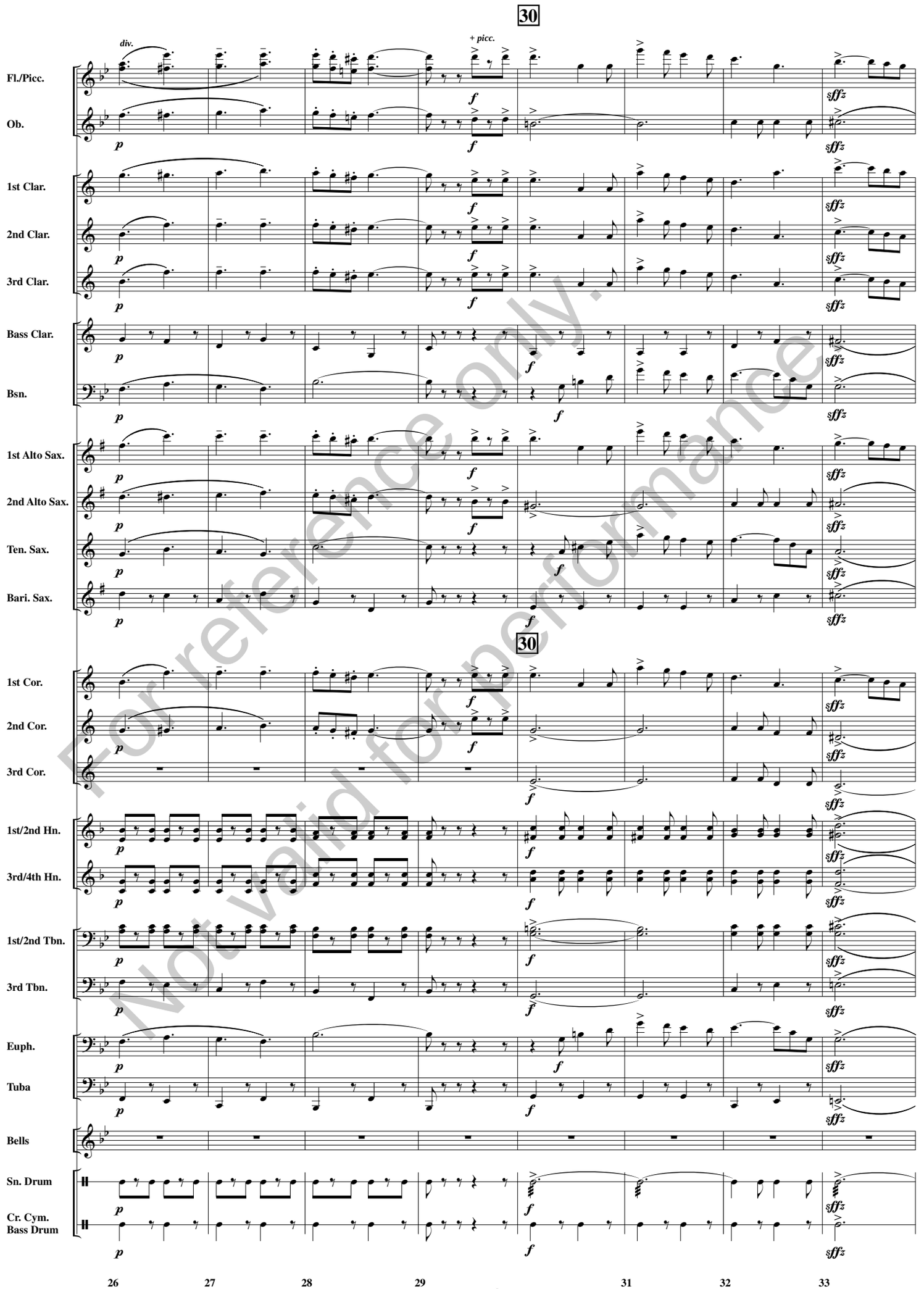

For reference only.
Not valid for performance

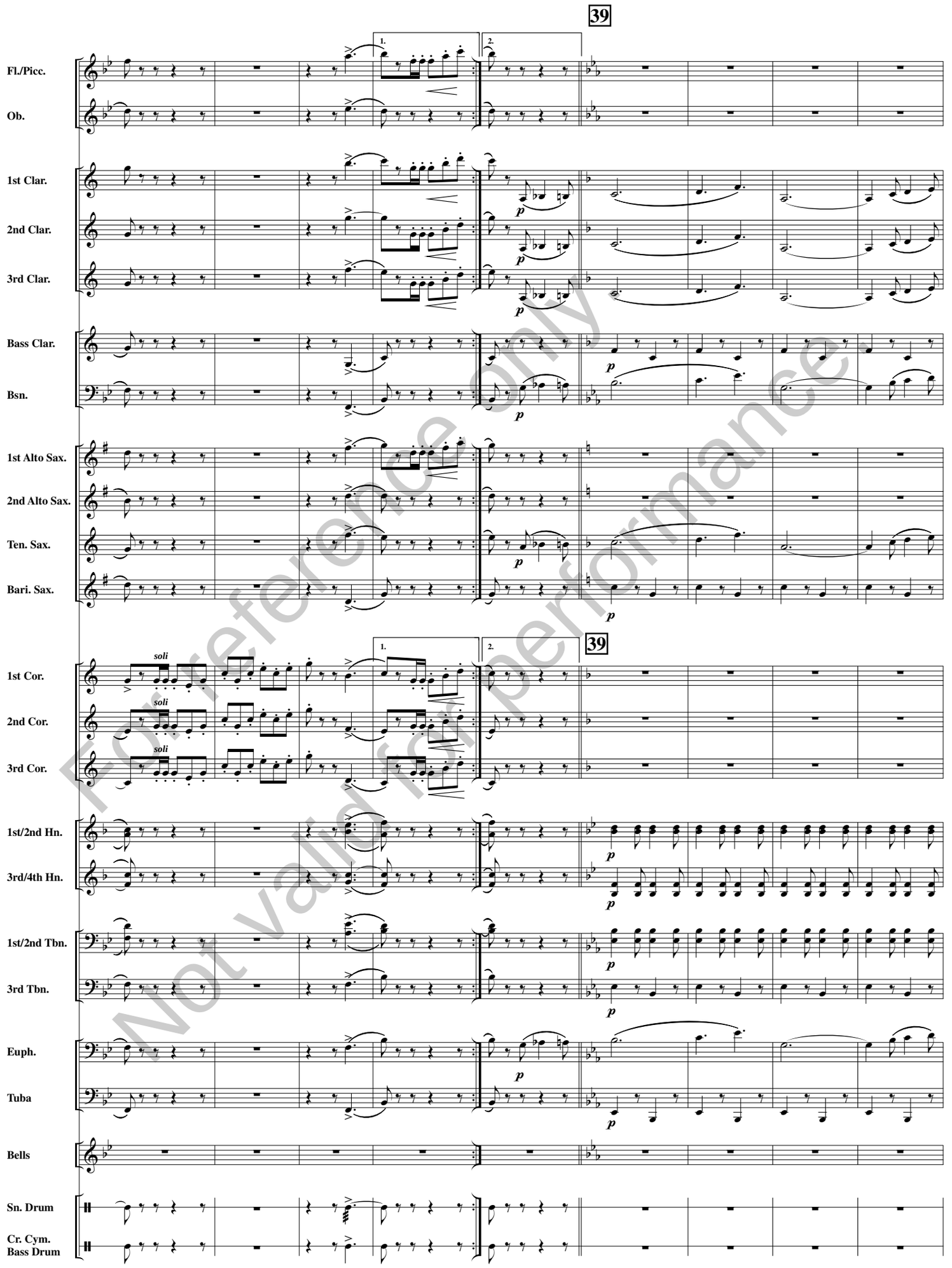

For reference only
Not valid for performance

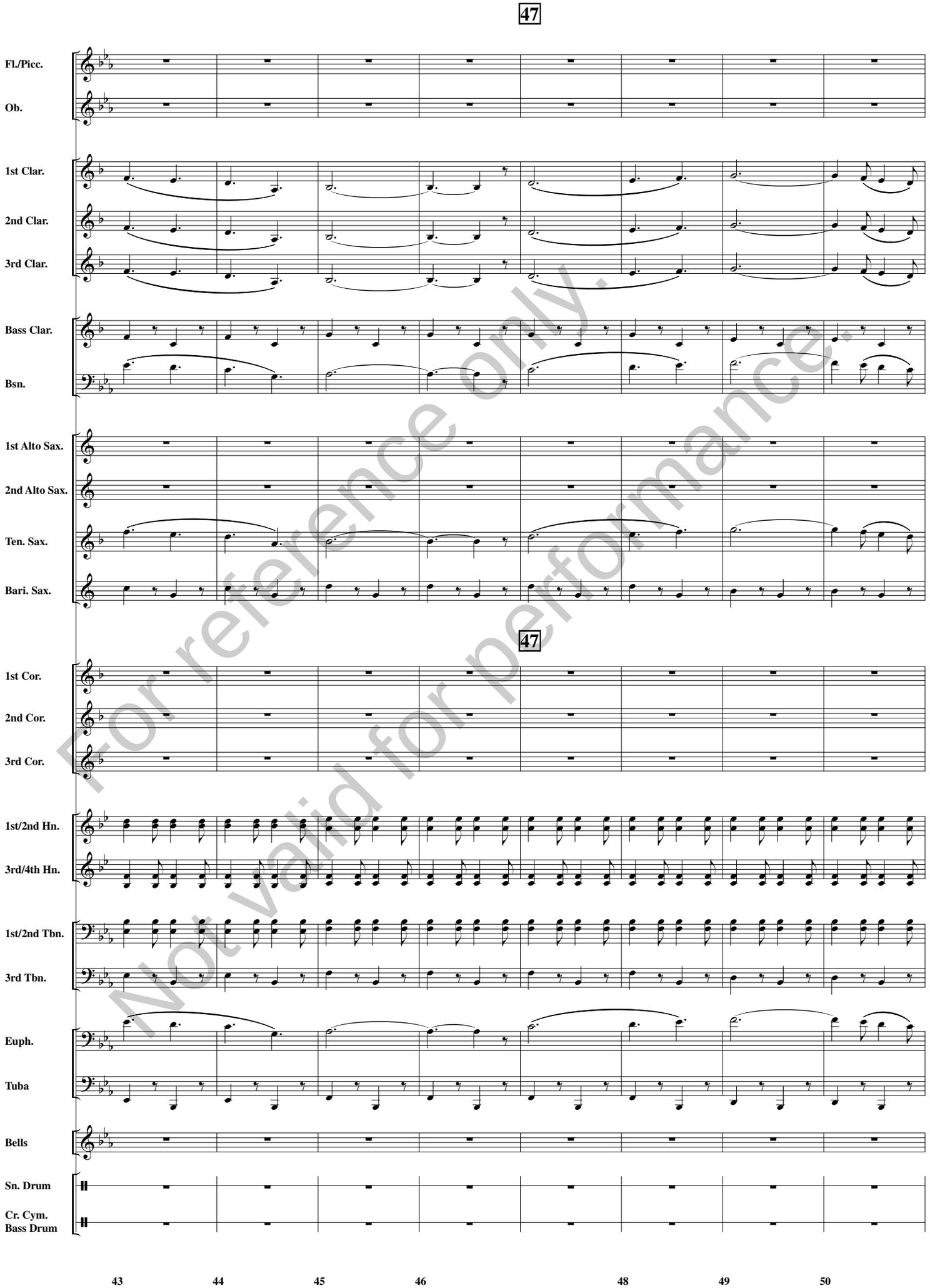

For reference only.
Not valid for performance.

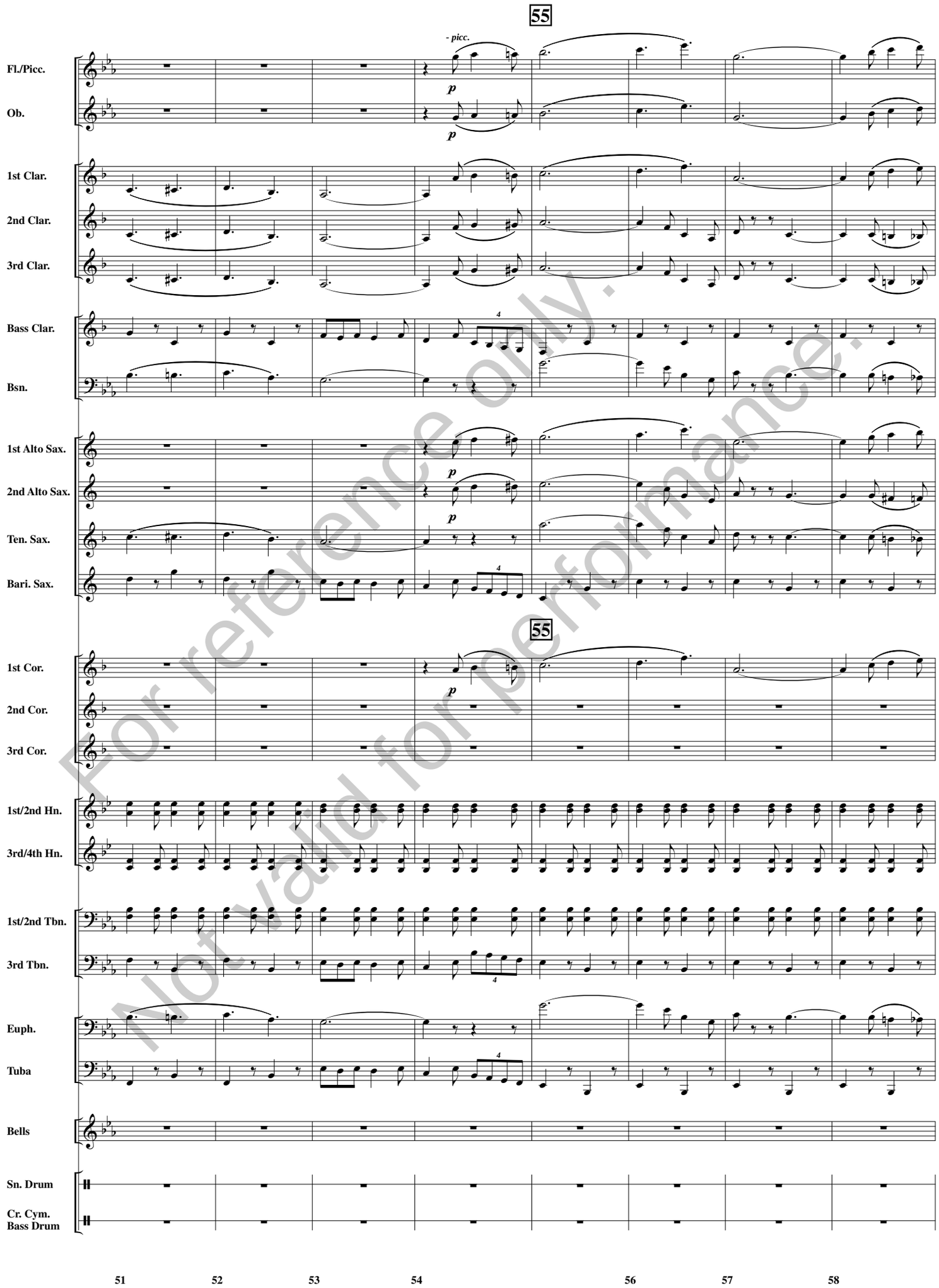

For reference only.
Not valid for performance.

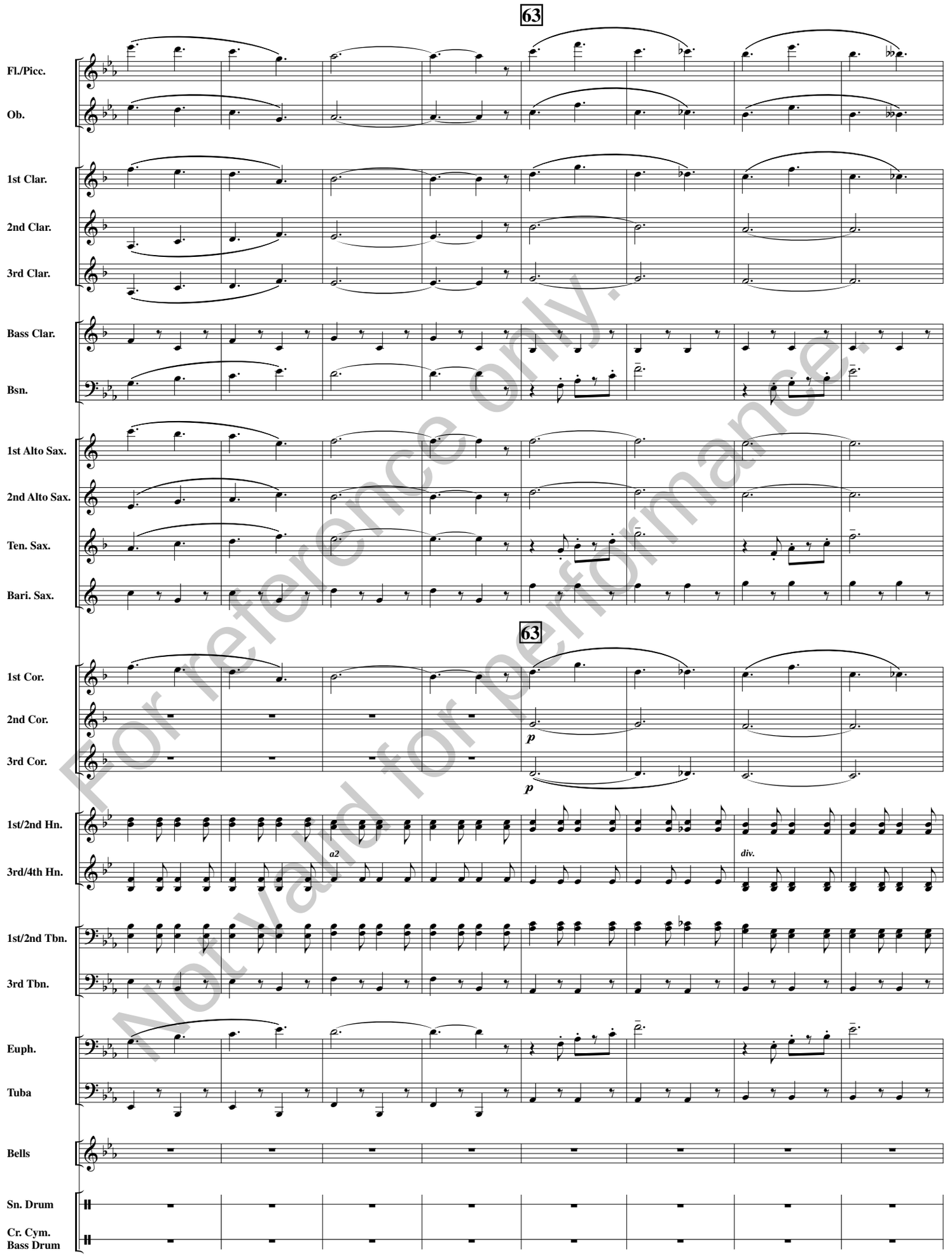

For reference only.
Not valid for performance.

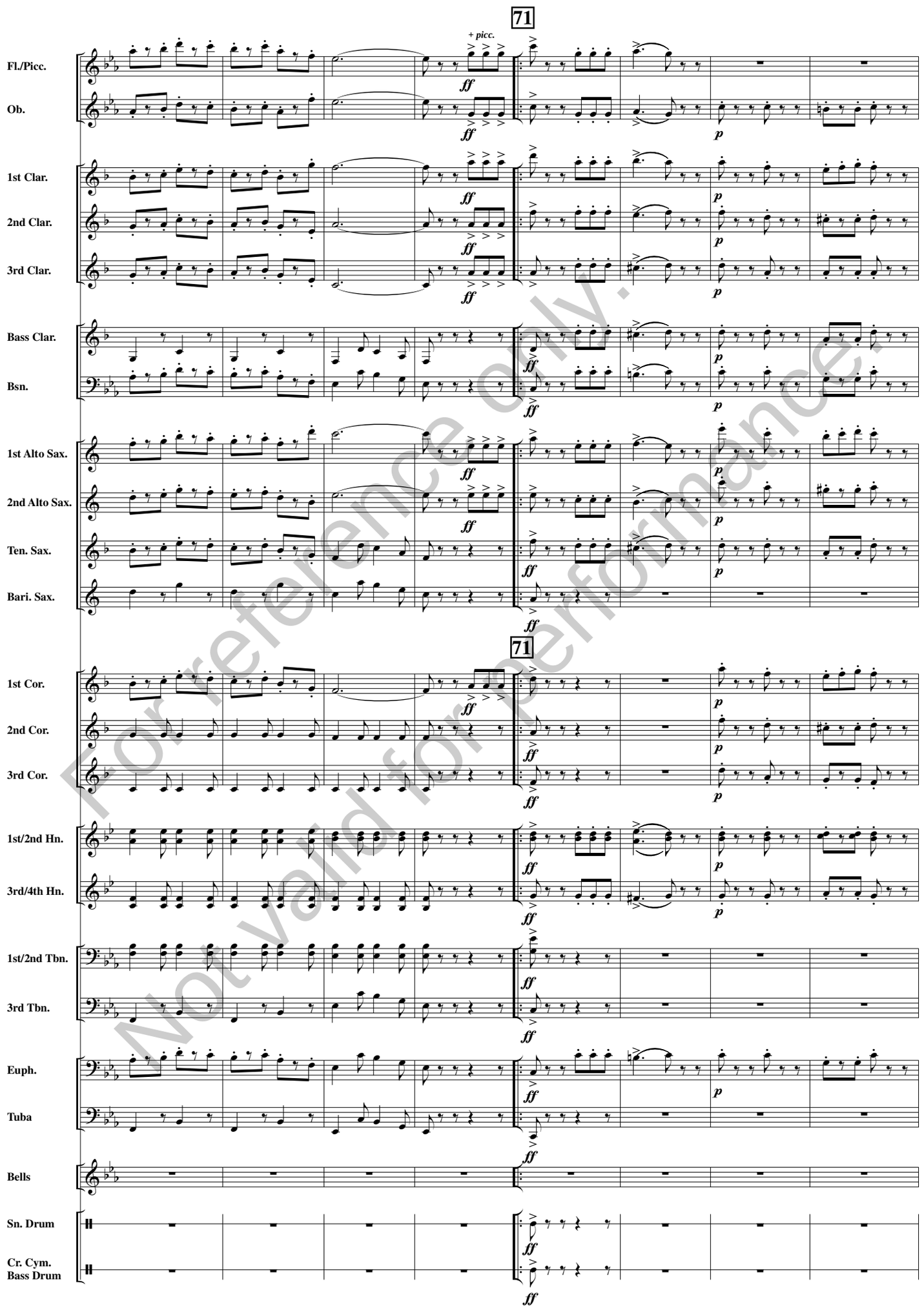

For reference only.
Not valid for performance.

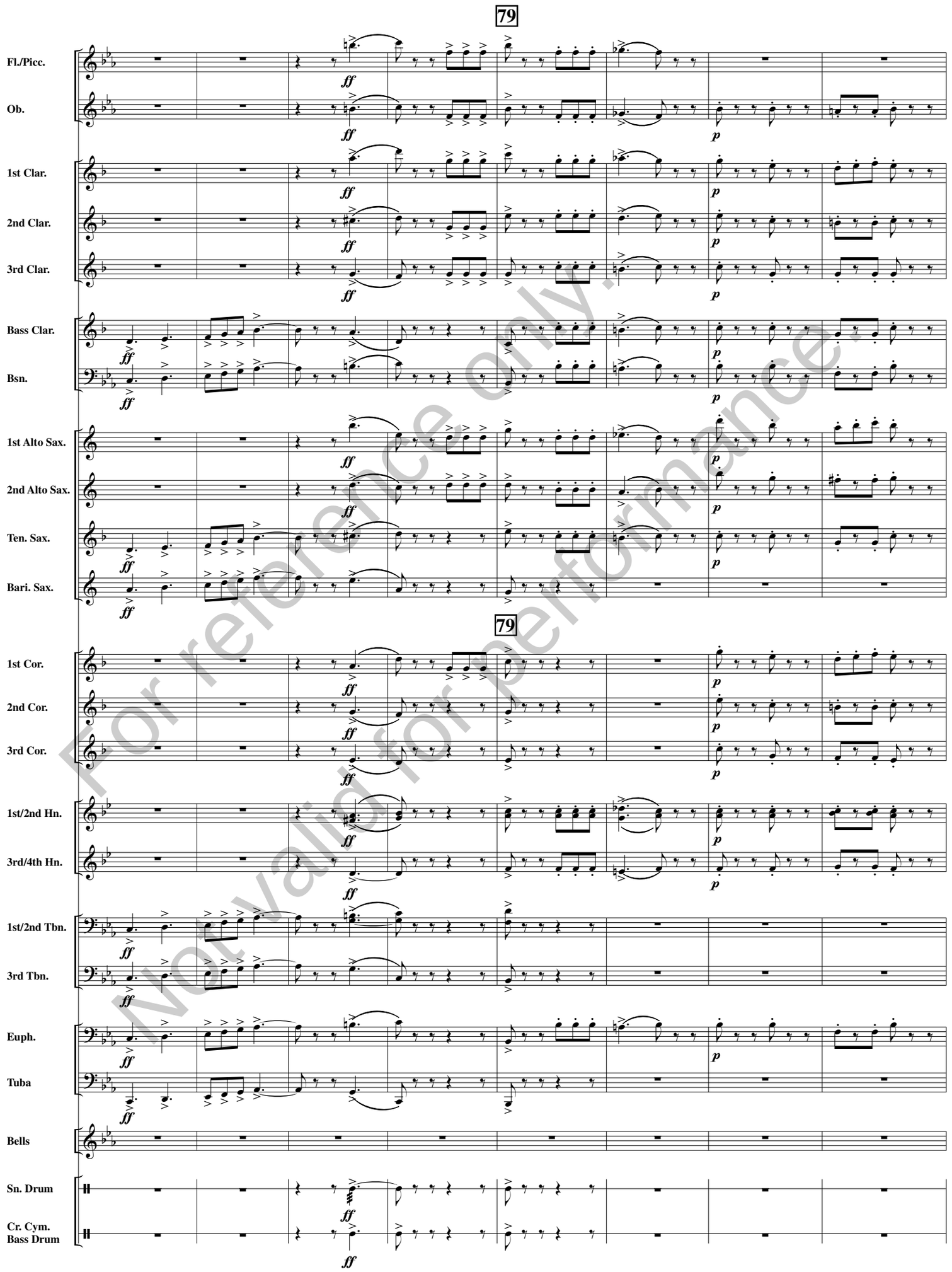

For reference only.
Not valid for performance.

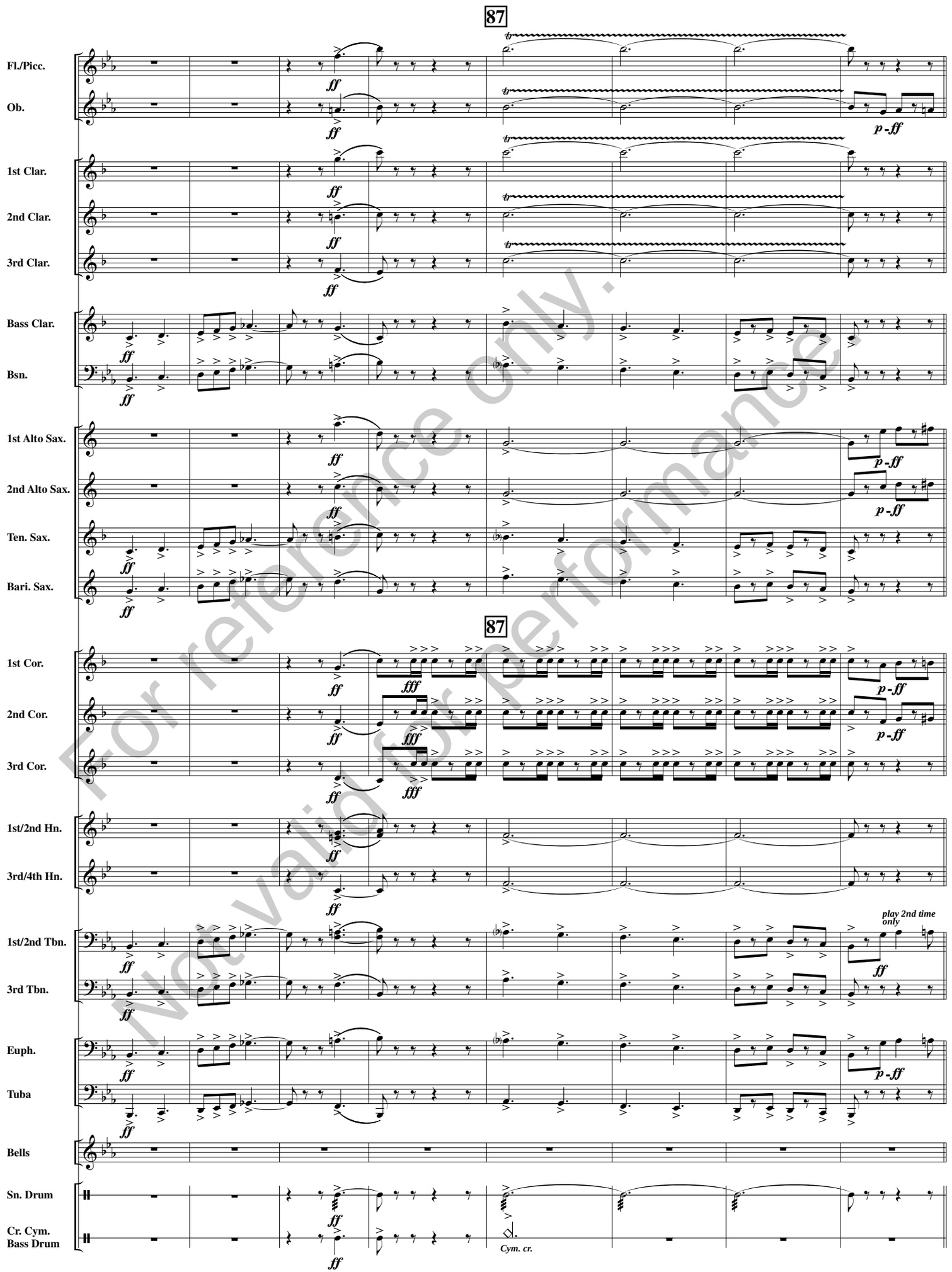

For reference only.
Not valid for performance

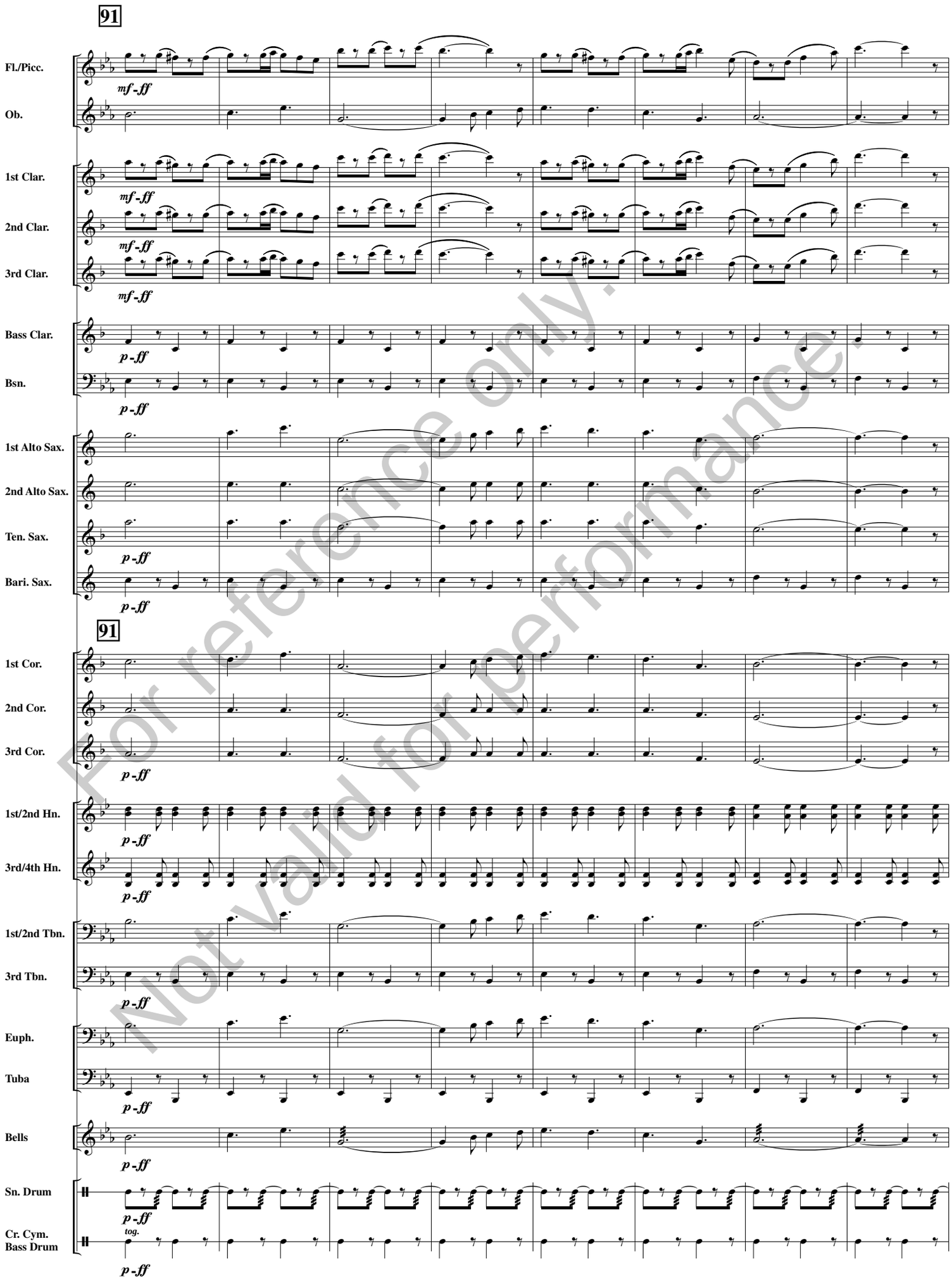

For reference only.
Not valid for performance.

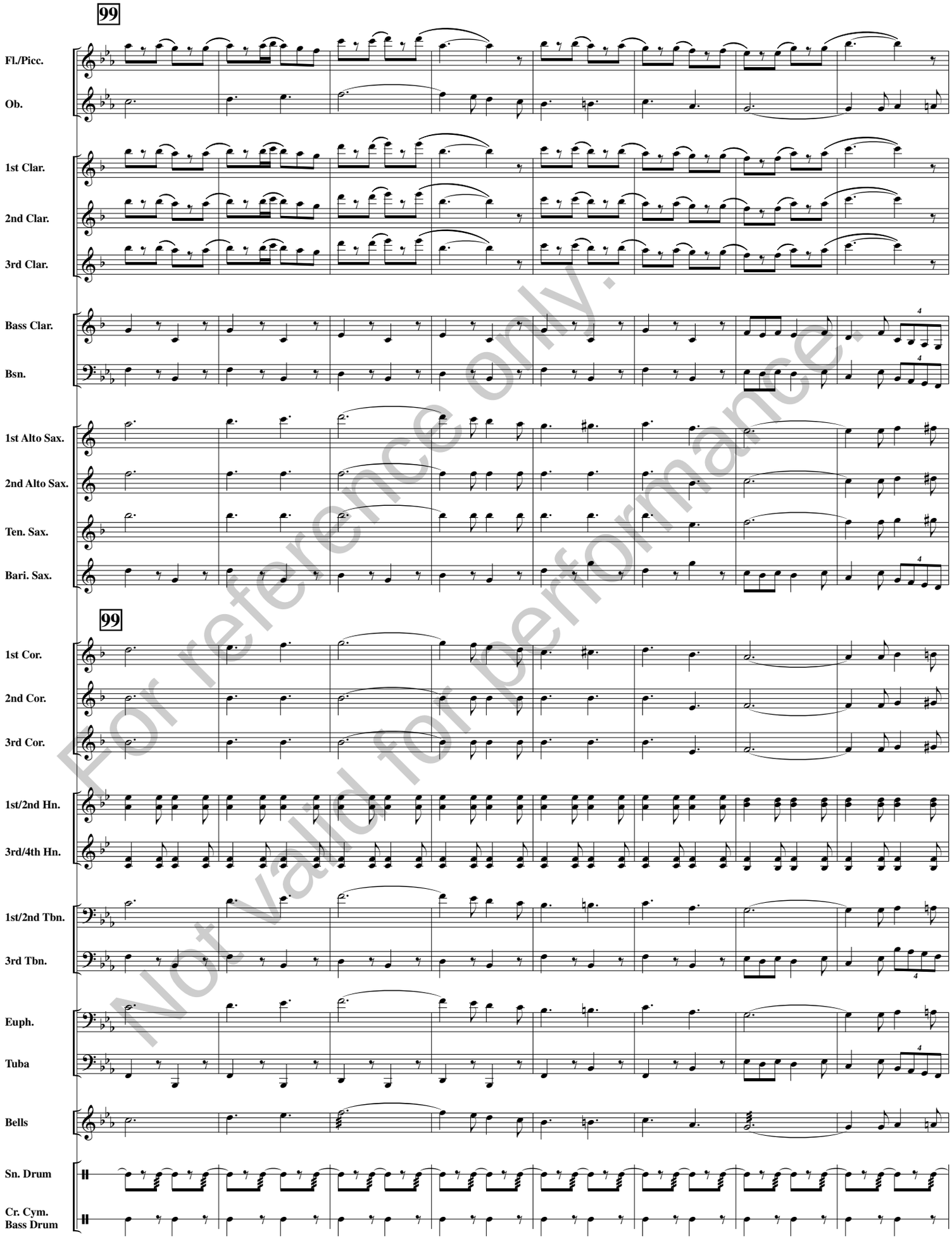

For reference only.
Not valid for performance.

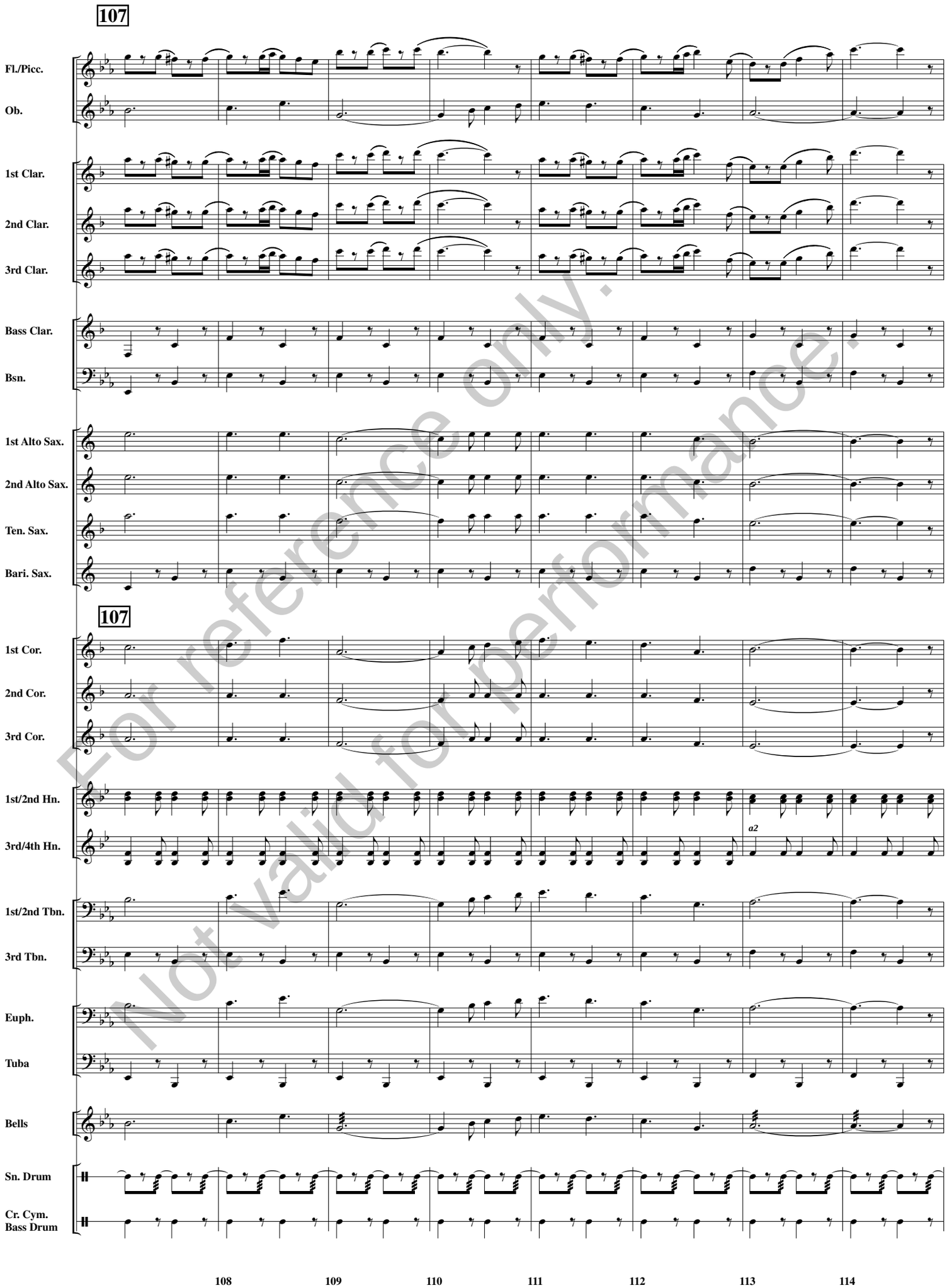

For reference only.
Not valid for performance.

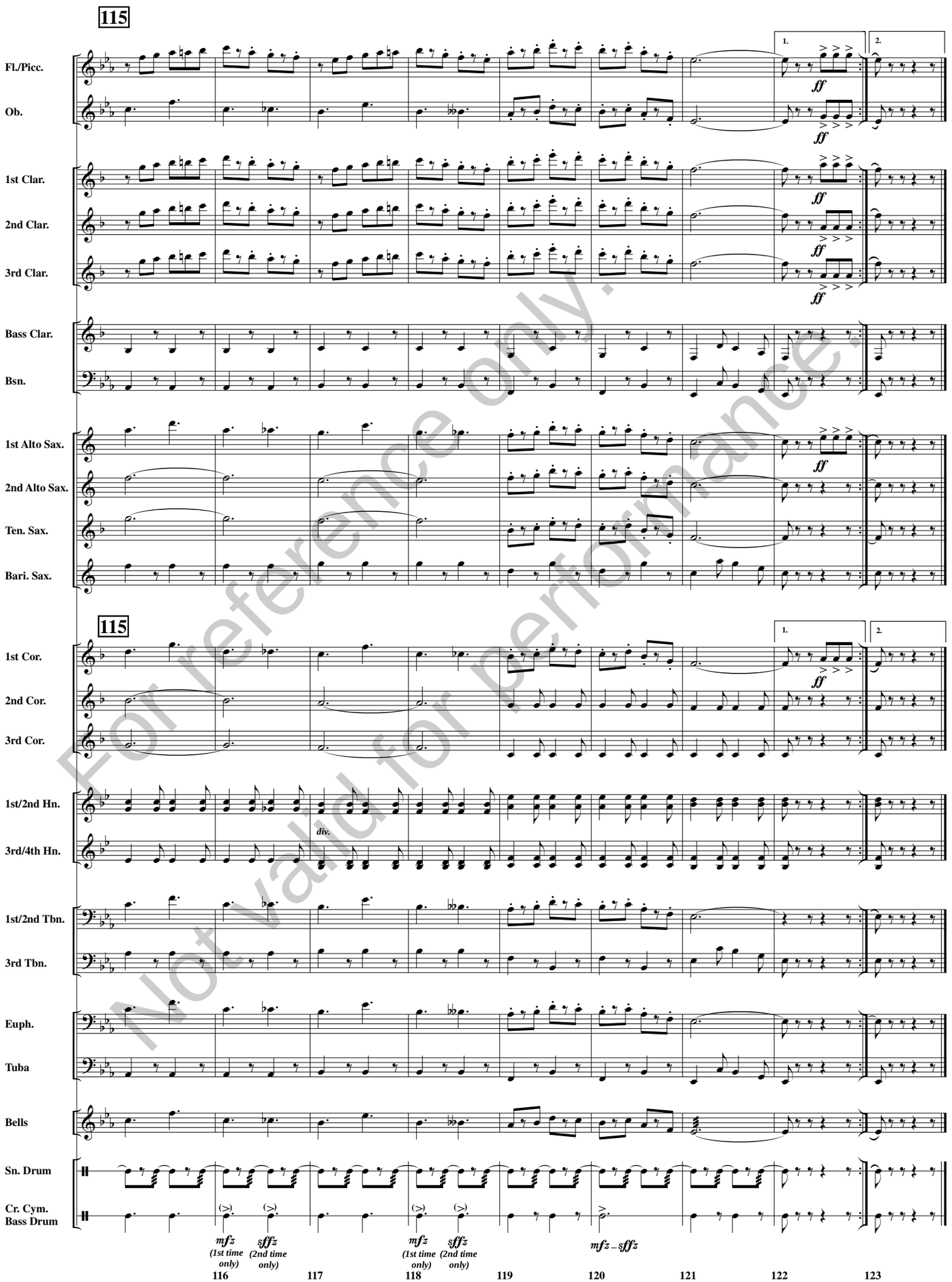

For reference only.
Not valid for performance.