

# CHRISTMAS IS COMING

for 2-part/S.S.A. voices and piano  
with optional SoundTrax CD\*

Traditional English Round  
*Arranged, with new Words and Music,*  
by **ANDY BECK**

With festivity (♩ = ca. 116)

PART I  
(Soprano I & II)

PART II  
(Alto)

PIANO

With festivity (♩ = ca. 116)

*f*

Christ - mas is com - ing, \_\_\_\_\_

*mf*

*f*

5

Christ - mas is

Christ - mas is com - ing,

Christ - mas is

\* Also available for S.A.T.B. (46564), S.A.B. (46565), and T.B.B. (46566).  
SoundTrax CD available (46568).

Copyright © 2018 by Alfred Music  
All Rights Reserved. Printed in USA.

To purchase a full-length performance recording of this piece, go to [alfred.com/downloads](http://alfred.com/downloads)

11

*mf*

9

com - ing! \_\_\_\_\_ Christ - mas is com - ing, the

com - ing! \_\_\_\_\_ Christ - mas is com - ing, the

13

goose is get - ting fat. Please to put a pen - ny in the

goose is get - ting fat. Please to put a pen - ny in the

17

old man's \_\_\_\_\_ hat. Please to put a pen - ny in the

old man's \_\_\_\_\_ hat. Please to put a pen - ny in the

21

old man's hat. If you have - n't got a pen - ny, a

old man's hat. If you have - n't got a pen - ny, a

25

27

\*ha' - pen - ny will do. If you have - n't got a ha' - pen - ny, then

\*ha' - pen - ny will do. If you have - n't got a ha' - pen - ny, then

29

God bless — you. If you have - n't got a ha' - pen - ny, then

God bless — you. If you have - n't got a ha' - pen - ny, then

\* short for "halfpenny"—pronounced "hey-penny"

33

God bless you! \_\_\_\_\_

God bless you! \_\_\_\_\_

37

39

Christ - mas is com - ing, a

Christ - mas is com - ing, a

41

time for us to share. Please give a pen - ny if you've

time for us to share. Please give a pen - ny if you've

45

one to \_\_\_\_\_ spare.

one to spare.

49

Christ - mas is com - ing, the goose is get - ting fat.

53

Please to put a pen - ny in the old man's \_\_\_\_\_ hat.

Christ - mas is com - ing, the goose is get - ting fat.

57

Please to put a pen - ny in the old man's hat. If you

Please to put a pen - ny in the old man's — hat.

61

have - n't got a pen - ny, a ha' - pen - ny will do. If you

Please to put a pen - ny in the old man's hat. If you

65

have - n't got a ha' - pen - ny, then God bless — you. If you

have - n't got a pen - ny, a ha' - pen - ny will do. If you

69

have - n't got a ha' - pen - ny, then God bless you.

have - n't got a ha' - pen - ny, then God bless — you. If you

73

God bless —

have - n't got a ha' - pen - ny, then God bless

77

you! —

you! —

81

Christ - mas is com - ing, a time for char - i - ty,

Christ - mas is com - ing, a time for char - i - ty,

85

kind - ness, good - will, and gen - er - os - i - ty.

kind - ness, good - will, and gen - er - os - i - ty.

89

*cresc.*

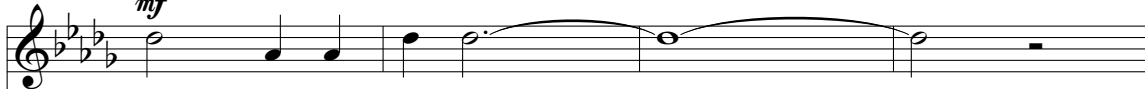

## 93 DESCANT (Soprano I)

*mf*

Christ - mas is com - ing, \_\_\_\_\_

## PART I (Soprano II)

*f*

Christ - mas is com - ing, the goose is get - ting fat.

## PART II (Alto)

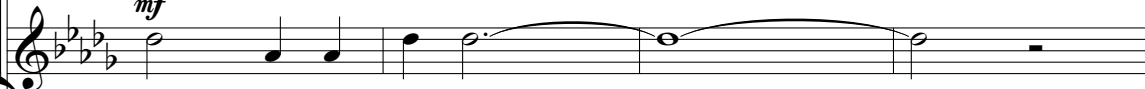
*mf*

Christ - mas is com - ing, \_\_\_\_\_

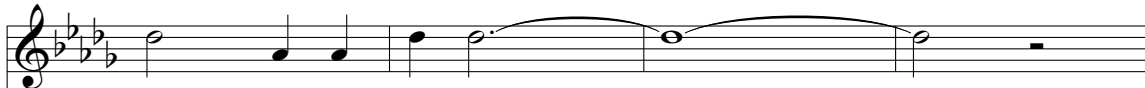
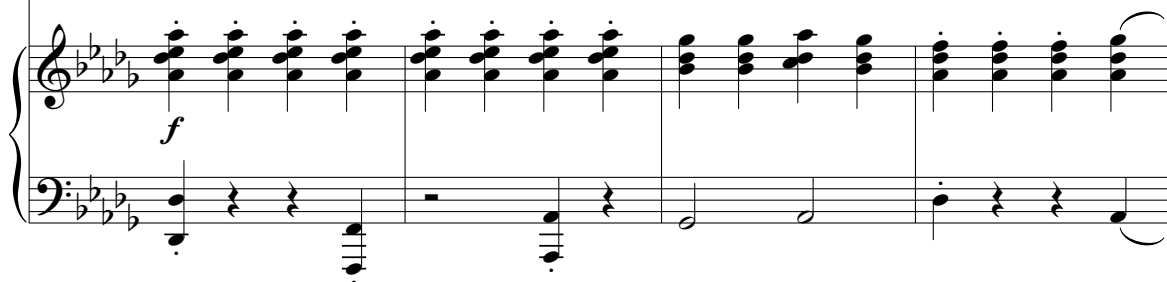

Christ - mas is com - ing, \_\_\_\_\_

Please to put a pen - ny in the old man's hat.

*f*

Christ - mas is com - ing, the goose is get - ting fat.

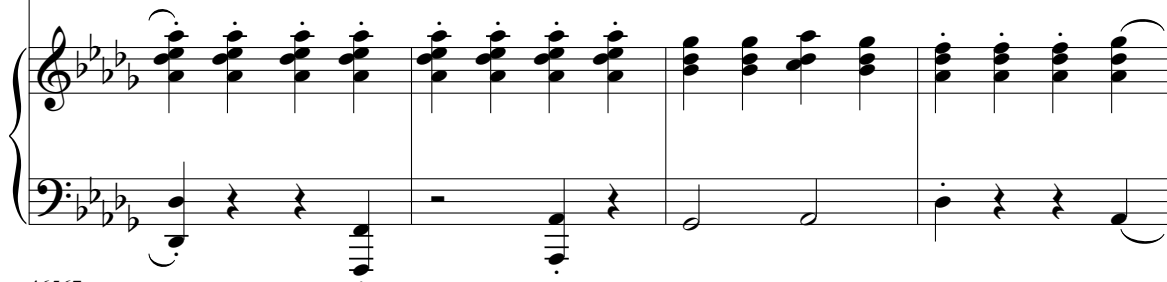

101

*f*

Christ - mas is com - ing, the goose is get - ting fat.

Please to put a pen - ny in the old man's hat. If you

Please to put a pen - ny in the old man's — hat.

105

Please to put a pen - ny in the old man's — hat.

have - n't got a pen - ny, a ha' - pen - ny will do. If you

Please to put a pen - ny in the old man's hat. If you

109

Please to put a pen - ny in the old man's  
 have - n't got a ha' - pen - ny, then God bless \_\_\_\_  
 have - n't got a pen - ny, a ha' - pen - ny will

112

hat. If you have - n't got a pen - ny, a  
 you. If you have - n't got a ha' - pen - ny, then  
 do. If you have - n't got a ha' - pen - ny, then

115

ha' - pen - ny will do. If you have - n't got a ha' - pen - ny, then

God bless you. Christ - mas is com - ing, \_\_\_\_\_

God bless \_\_\_\_\_ you. If you have - n't got a ha' - pen - ny, then

119

God bless \_\_\_\_\_ you. If you have - n't got a ha' - pen - ny, then

\_\_\_\_\_ Christ - mas is com - ing,

God bless you. Christ - mas is com - ing,

God bless you! \_\_\_\_\_

God bless \_\_\_\_\_ you! \_\_\_\_\_

God bless you! \_\_\_\_\_

\_\_\_\_\_ Christ - mas is com - ing, \_\_\_\_\_

\_\_\_\_\_ Christ - mas is com - ing, \_\_\_\_\_

\_\_\_\_\_

131

Christ - mas is

Christ - mas is

Christ - mas is com - ing, Christ - mas is

135

*cresc.* *ff*

com - ing!

*cresc.* *ff*

com - ing!

*cresc.* *ff*

com - ing!