EL RELICARIO

Paso Doble

012-2162-00

Jose Padilla
Arr. by Robert Longfield

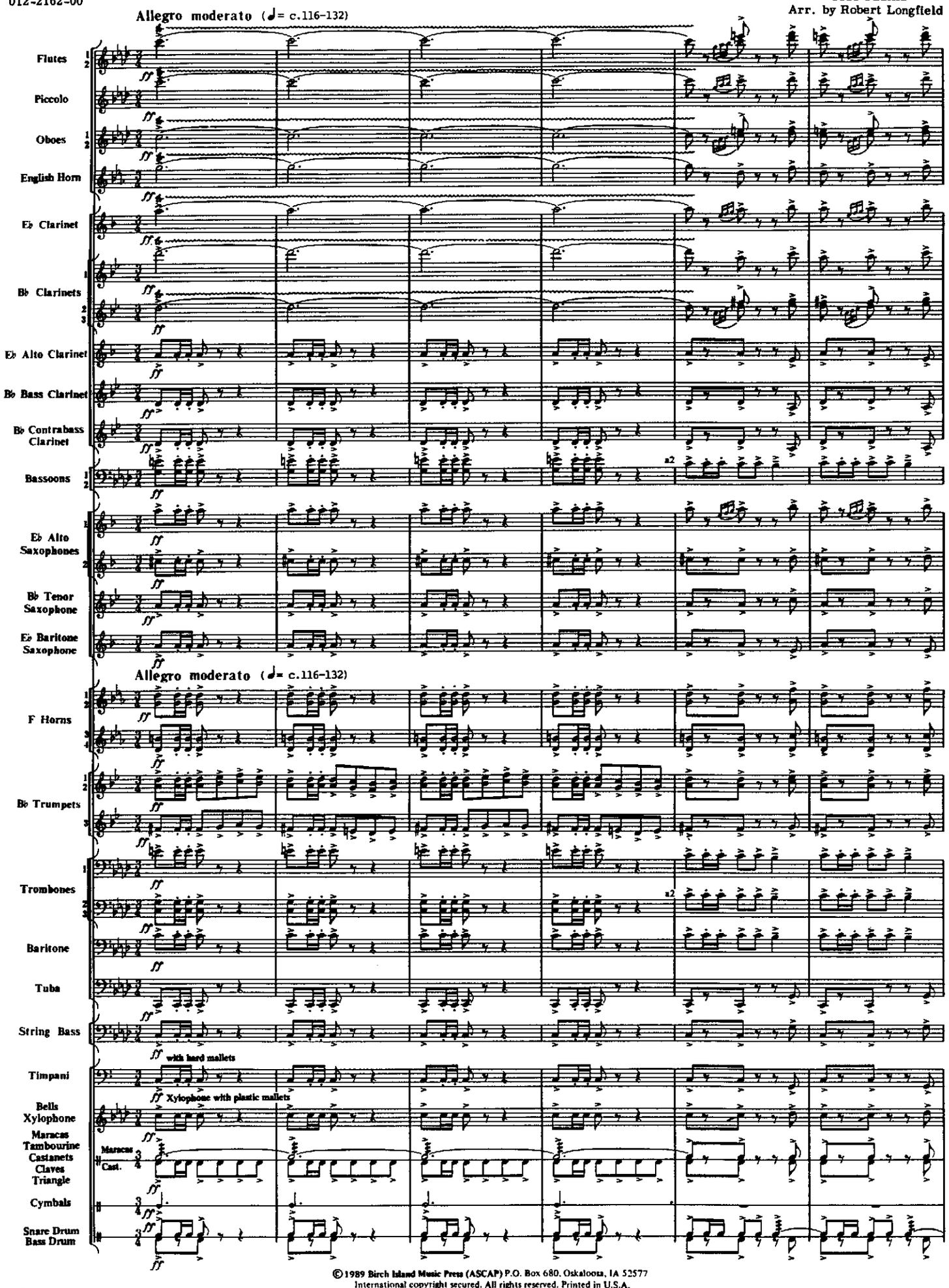

©1989 Birch Island Music Press (ASCAP) P.O. Box 680, Oskaloosa, IA 52577
International copyright secured. All rights reserved. Printed in U.S.A.
WARNING! This composition is protected by copyright law. To copy or reproduce it by any method is an infringement of the copyright law.

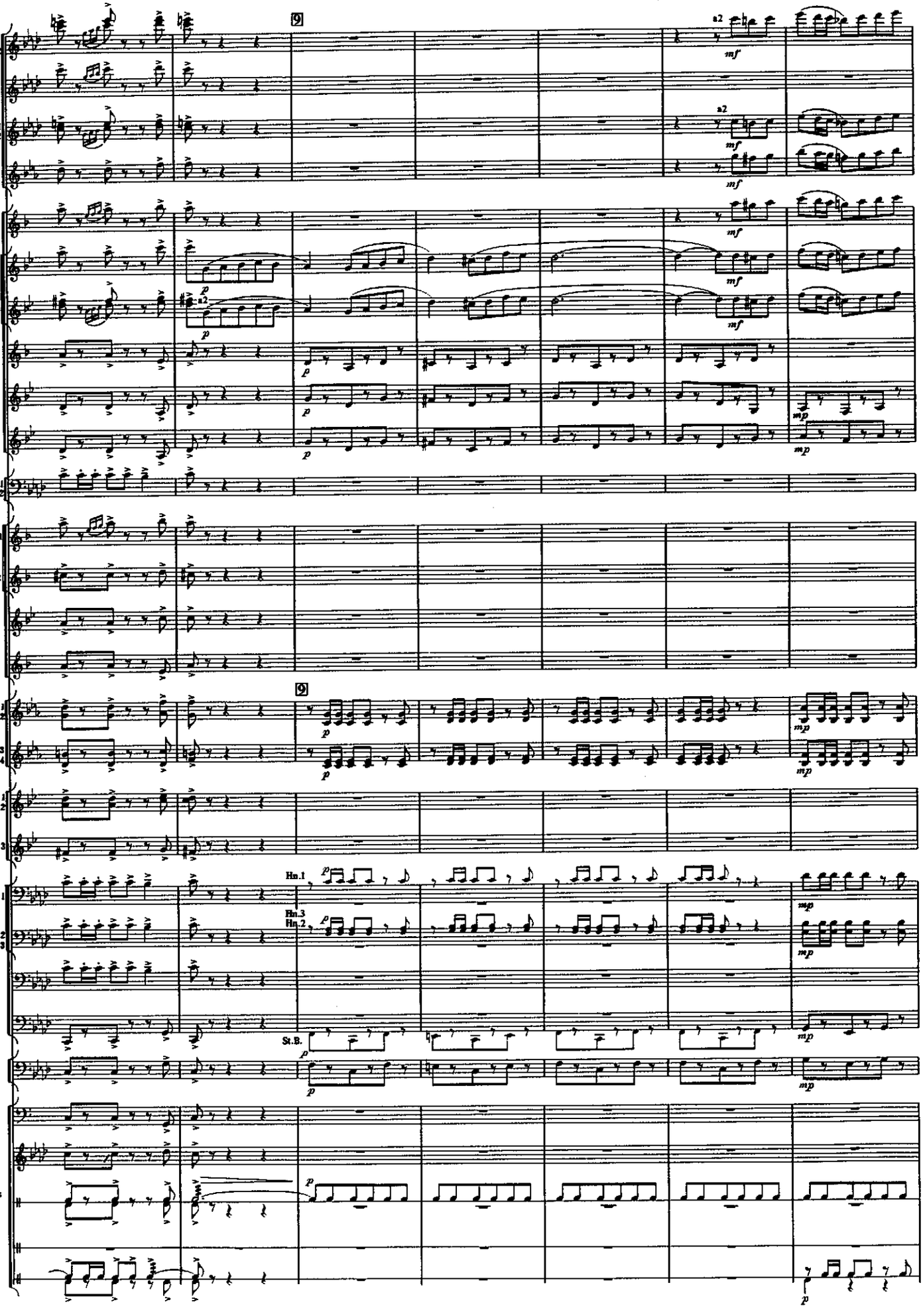
Fls.
Picc.
Obs.
E.Hn.
Eb Cl.
Cls.
A.Cl.
B.Cl.
Cb.Cl.
Bsns.
A.Saxs.
T.Sax.
B.Sax.
Hns.
Tpts.
Trbs.
Bar.
Tuba
St.B.
Timp.
Xylo.
Maracas
Cast.
S.D.
B.D.
9
a2
mf
p
mp
Hn.1
Hn.3
Hn.2
St.B.

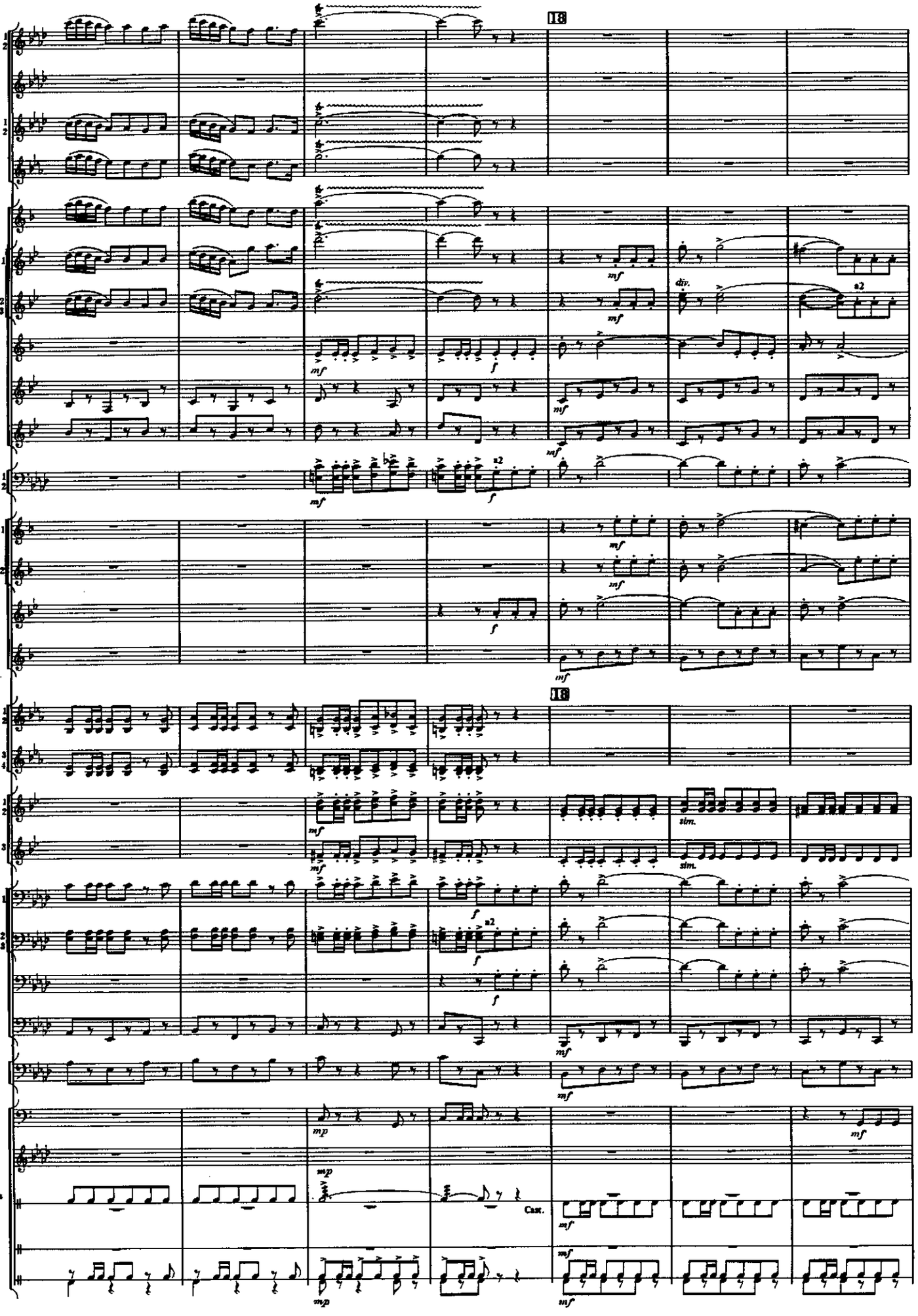
18
Fls.
Picc.
Obs.
E.Hn.
EbCl.
Cls.
div.
a2
A.Cl.
B.Cl.
Cb.Cl.
Bsns.
A.Saxs.
T.Sax.
B.Sax.
Hns.
Tpts.
sim.
Trbs.
Bar.
Tuba
St.B.
Timp.
Maracas
Cast.
S.D.
B.D.

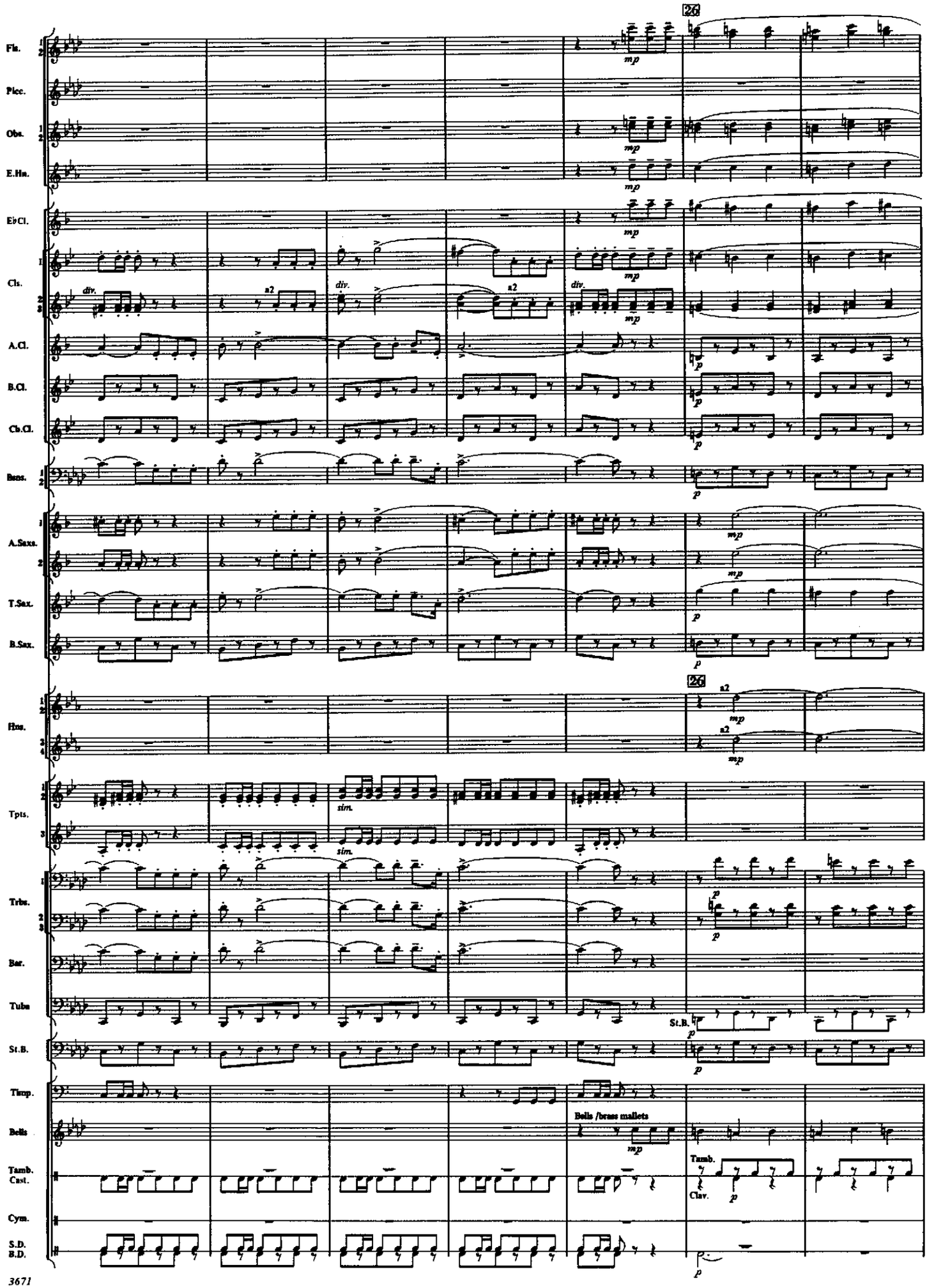
26
Fls.
Picc.
Obs.
E.Hn.
E♭Cl.
Cls.
div.
a2
A.Cl.
B.Cl.
Cb.Cl.
Bsns.
A.Saxs.
T.Sax.
B.Sax.
Hns.
Tpts.
sim.
Trbs.
Bar.
Tuba
St.B.
Timp.
Bells
Bells /brass mallets
Tamb.
Cast.
Clav.
Cym.
S.D.
B.D.

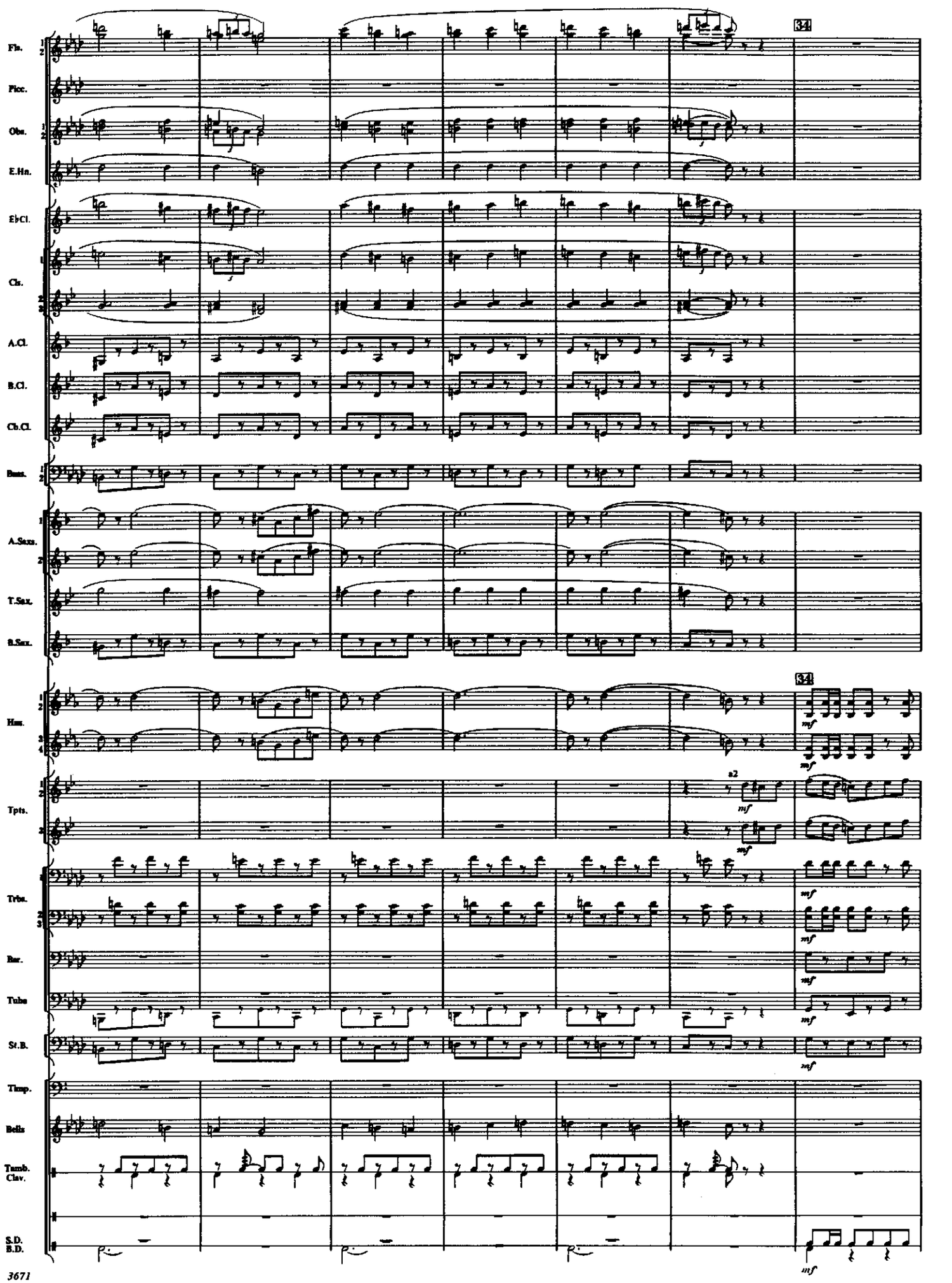
Fls.
Picc.
Obs.
E.Hn.
E♭Cl.
Cls.
A.Cl.
B.Cl.
Cb.Cl.
Bsns.
A.Saxs.
T.Saxs.
B.Saxs.
Hns.
Tpts.
Trbs.
Bar.
Tuba
St.B.
Timp.
Bells
Tamb.
Clav.
S.D.
B.D.
34
34
a2
mf

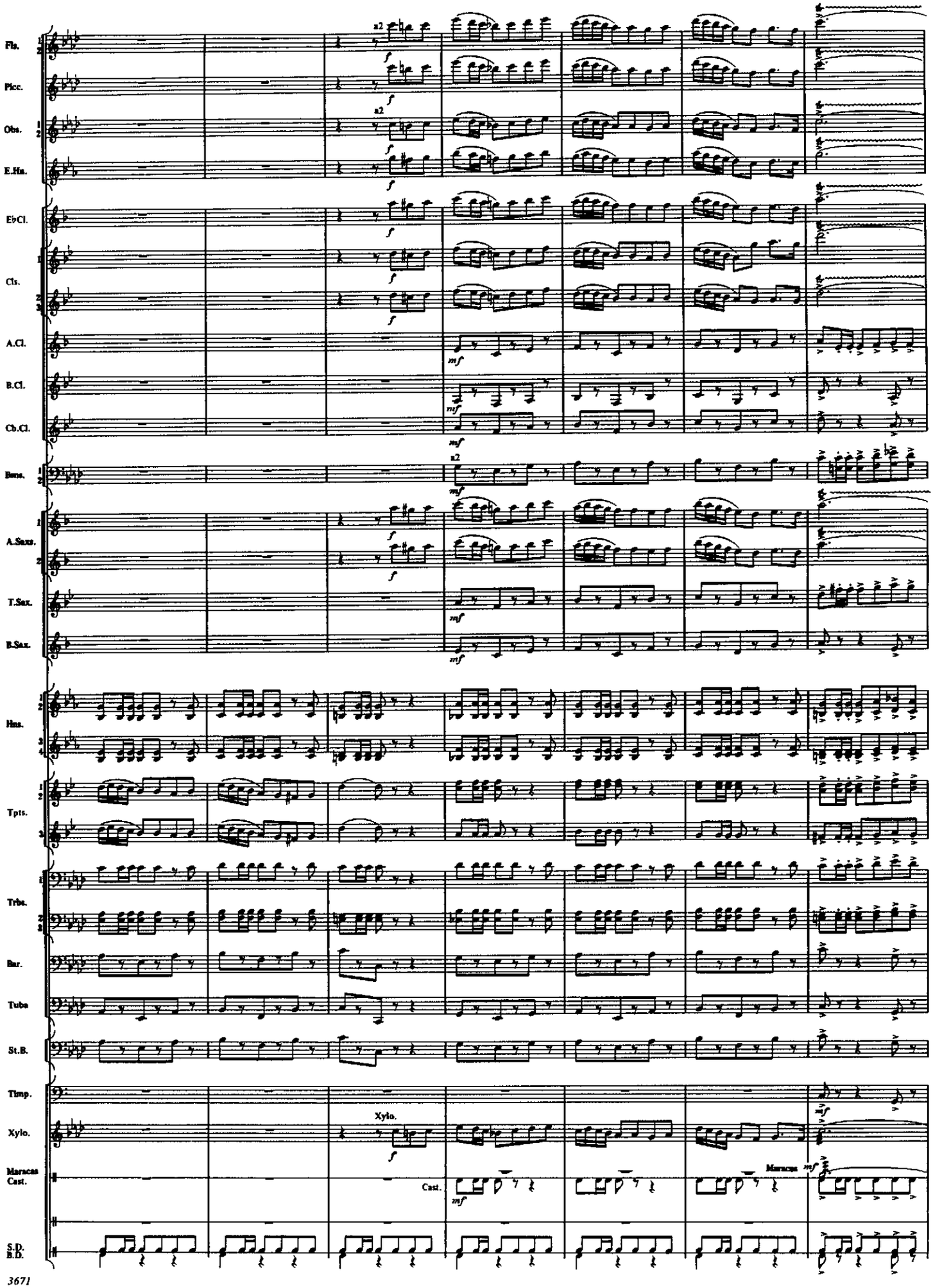
Fls.
Picc.
Obs.
E.Hn.
E♭Cl.
Cls.
A.Cl.
B.Cl.
Cb.Cl.
Bsns.
A.Saxs.
T.Sax.
B.Sax.
Hns.
Tpts.
Trbs.
Bar.
Tuba
St.B.
Timp.
Xylo.
Maracas
Cast.
S.D.
B.D.
a2
Xylo.
Cast.
Maracas

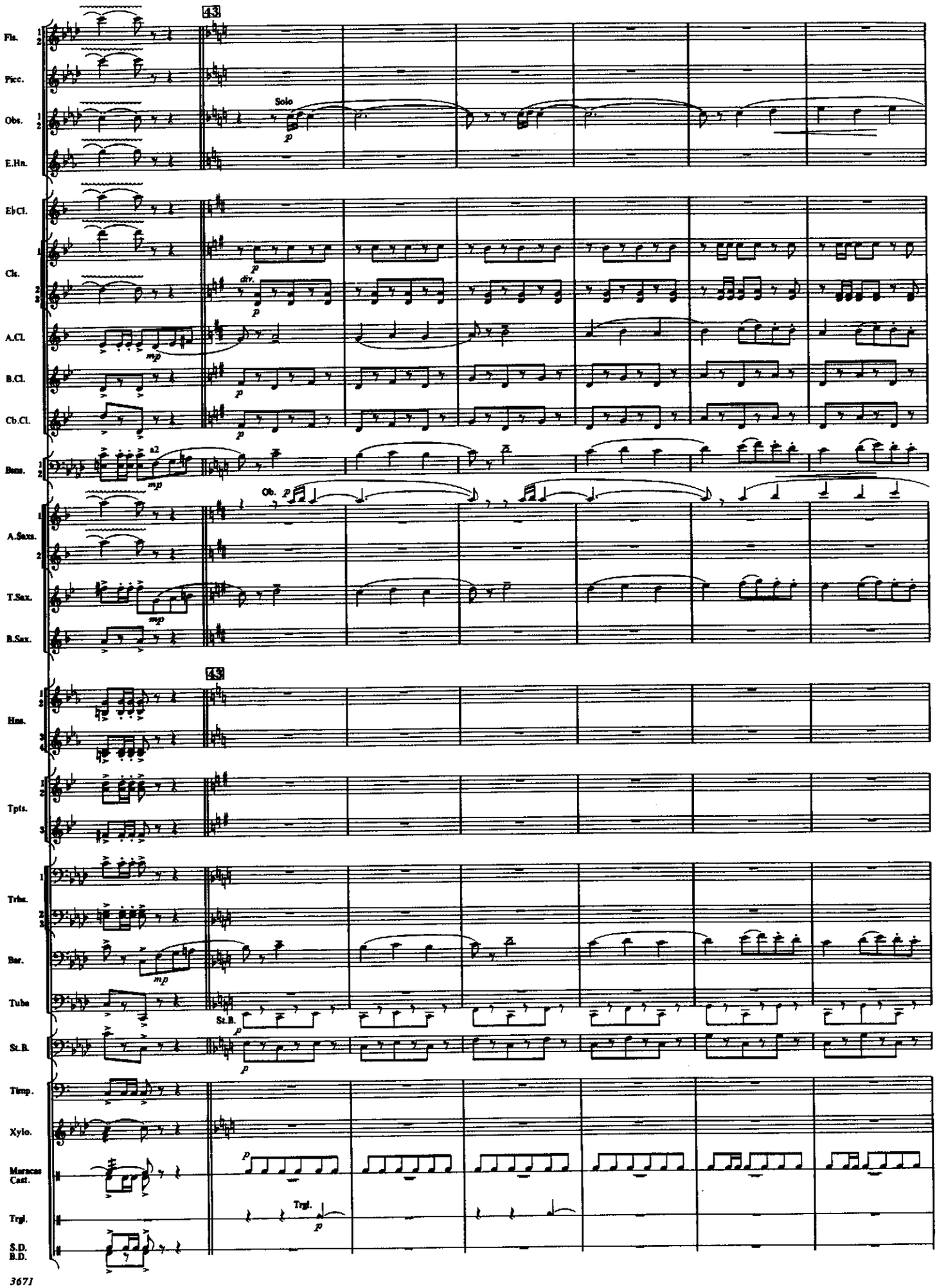
43
Fls.
Picc.
Obs.
Solo
p
E.Hn.
E♭Cl.
Cls.
div.
p
A.Cl.
mp
B.Cl.
Cb.Cl.
Bsns.
a2
mp
Ob.
A.Saxs.
T.Saxs.
mp
B.Saxs.
43
Hns.
Tpts.
Trbs.
Bar.
mp
Tuba
St.B.
p
Timp.
Xylo.
Maracas
Cast.
p
Trgl.
p
S.D.
B.D.

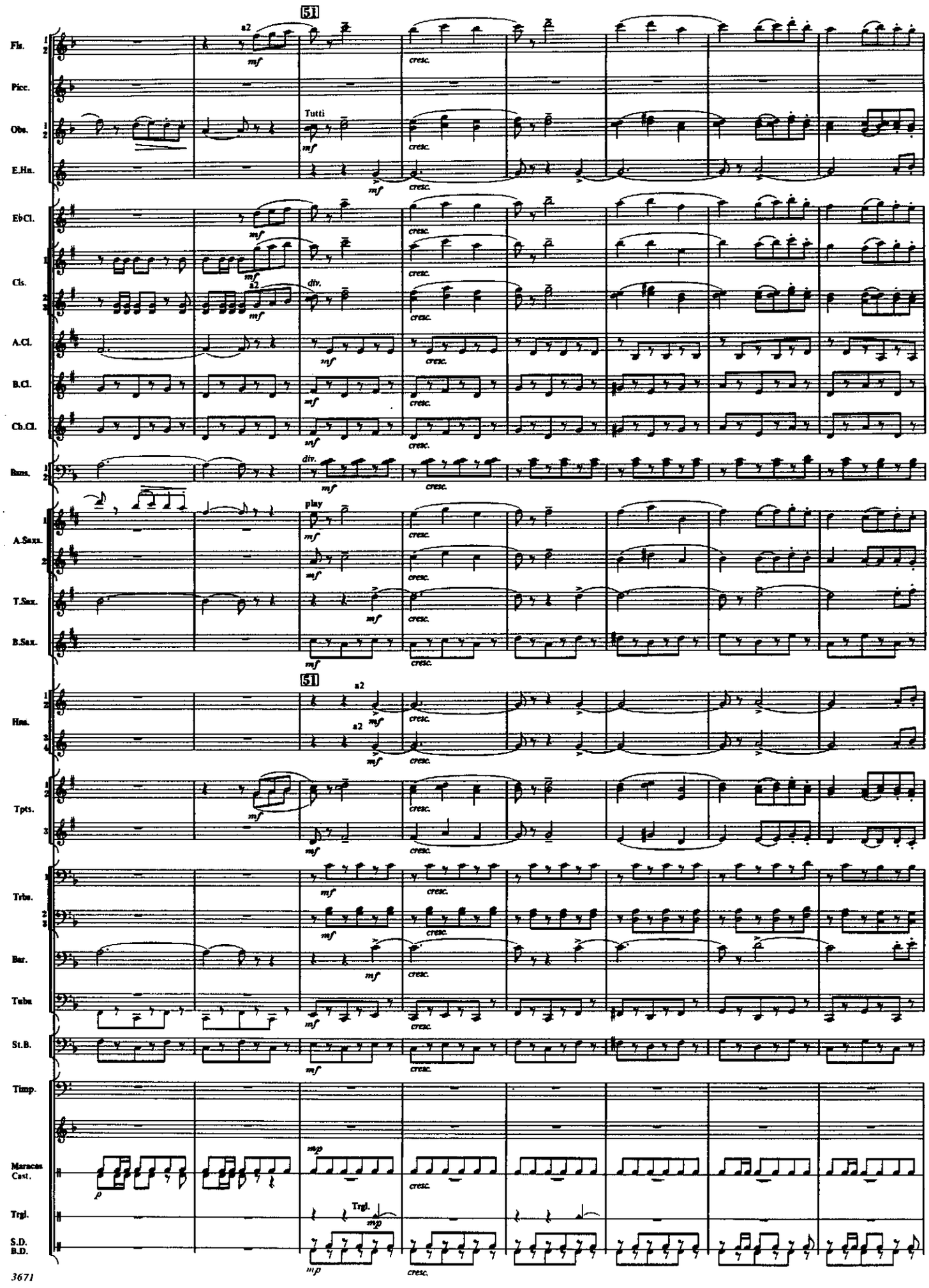
51
Fls.
Picc.
Obs.
E.Hn.
Eb Cl.
Cls.
A.Cl.
B.Cl.
Cb.Cl.
Bsns.
A.Saxs.
T.Sax.
B.Sax.
Hns.
Tpts.
Trbn.
Bar.
Tuba
St.B.
Timp.
Maracas
Cast.
Trgl.
S.D.
B.D.
a2
Tutti
div.
play
mf
cresc.
mp
p

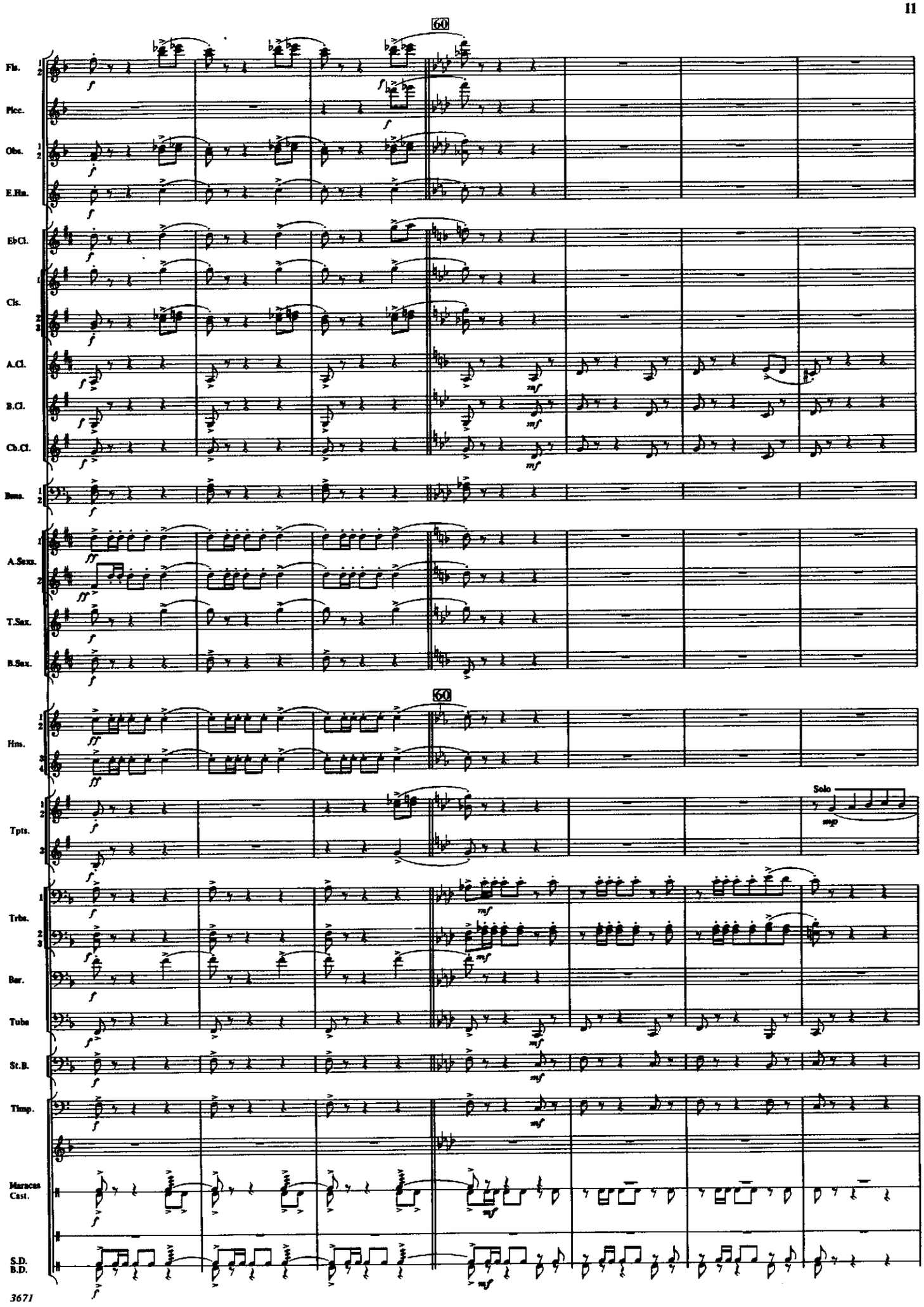
60
Fls.
Picc.
Obs.
E.Hn.
E♭Cl.
Cls.
A.Cl.
B.Cl.
Cb.Cl.
Bsns.
A.Saxs.
T.Sax.
B.Sax.
60
Hns.
Tpts.
Solo
Trbs.
Bar.
Tuba
St.B.
Timp.
Maracas
Cast.
S.D.
B.D.

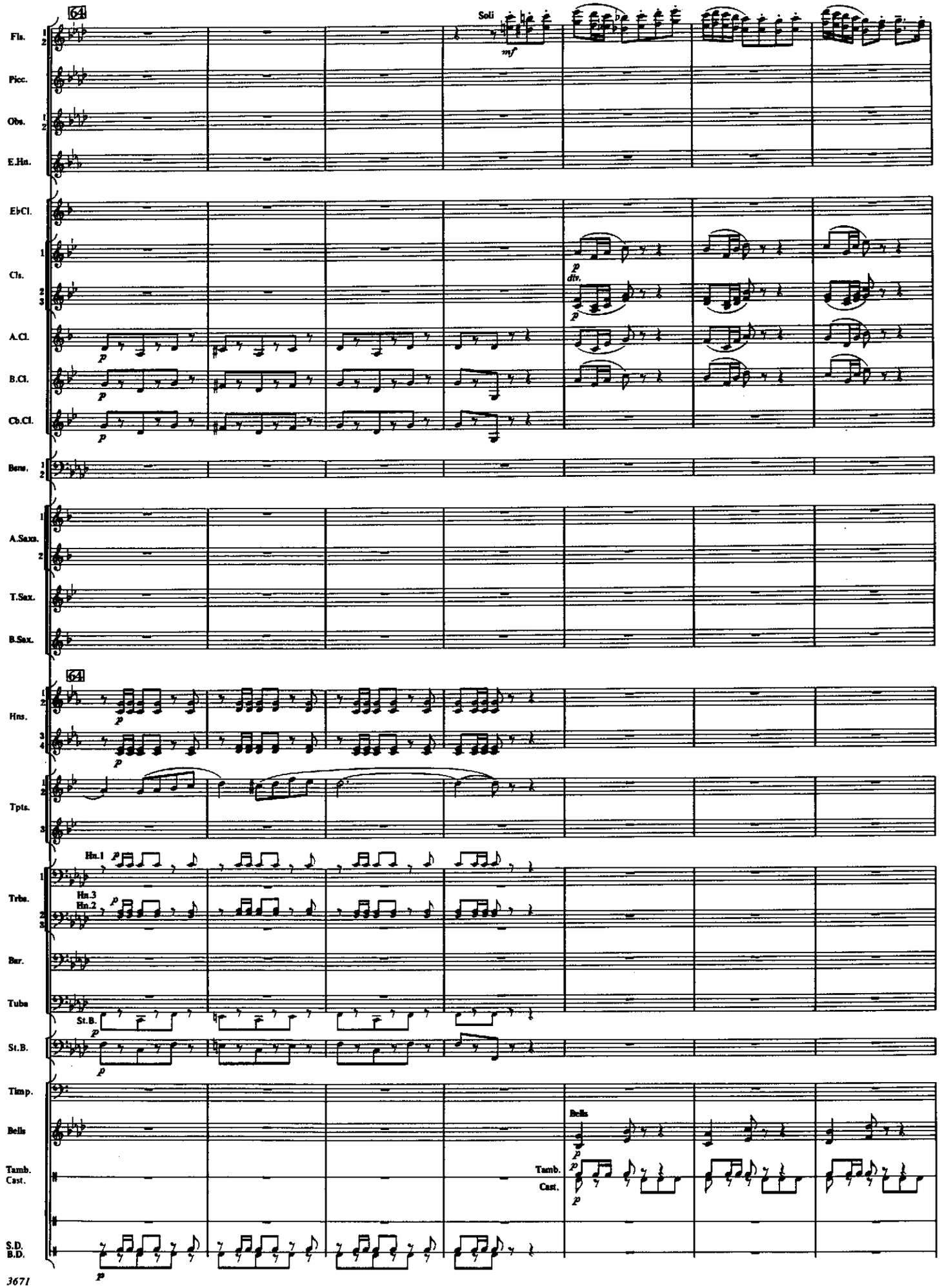
64
Fls.
Soli
mf
Picc.
Obs.
E.Hn.
E♭Cl.
Cls.
p
div.
A.Cl.
B.Cl.
Cb.Cl.
Bsns.
A.Saxs.
T.Sax.
B.Sax.
64
Hns.
Tpts.
Hn.1
Hn.3
Hn.2
Trbs.
Bar.
Tuba
St.B.
Timp.
Bells
Tamb.
Cast.
S.D.
B.D.

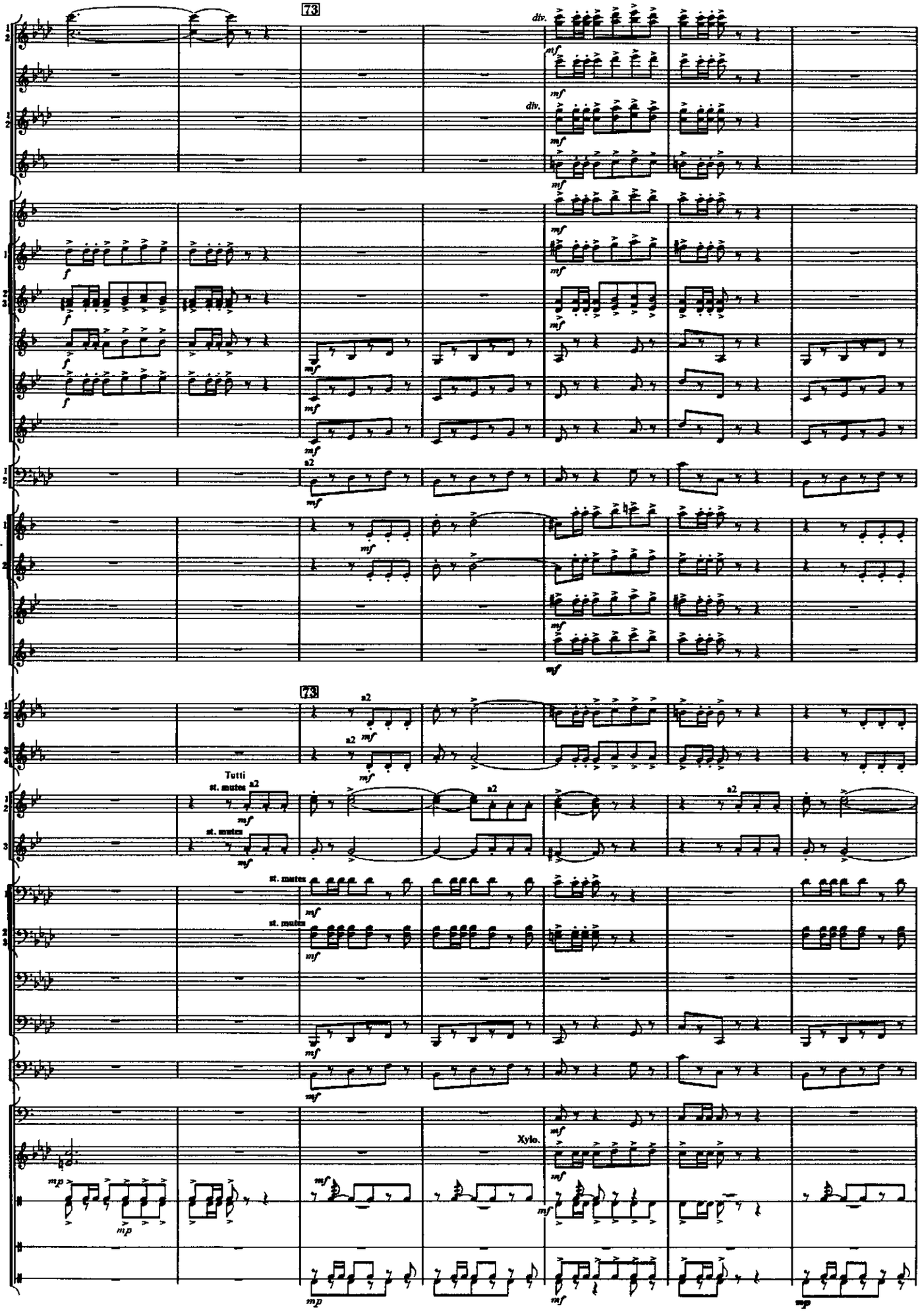
73
Fls.
Picc.
Obs.
E.Hn.
E♭Cl.
Cls.
A.Cl.
B.Cl.
Cb.Cl.
Bsns.
A.Saxs.
T.Saxs.
B.Saxs.
Hns.
Tpts.
Tutti
st. mutes
Trbs.
Bar.
Tuba
St.B.
Timp.
Bells
Xylo.
Tamb.
Cast.
S.D.
B.D.
div.
a2

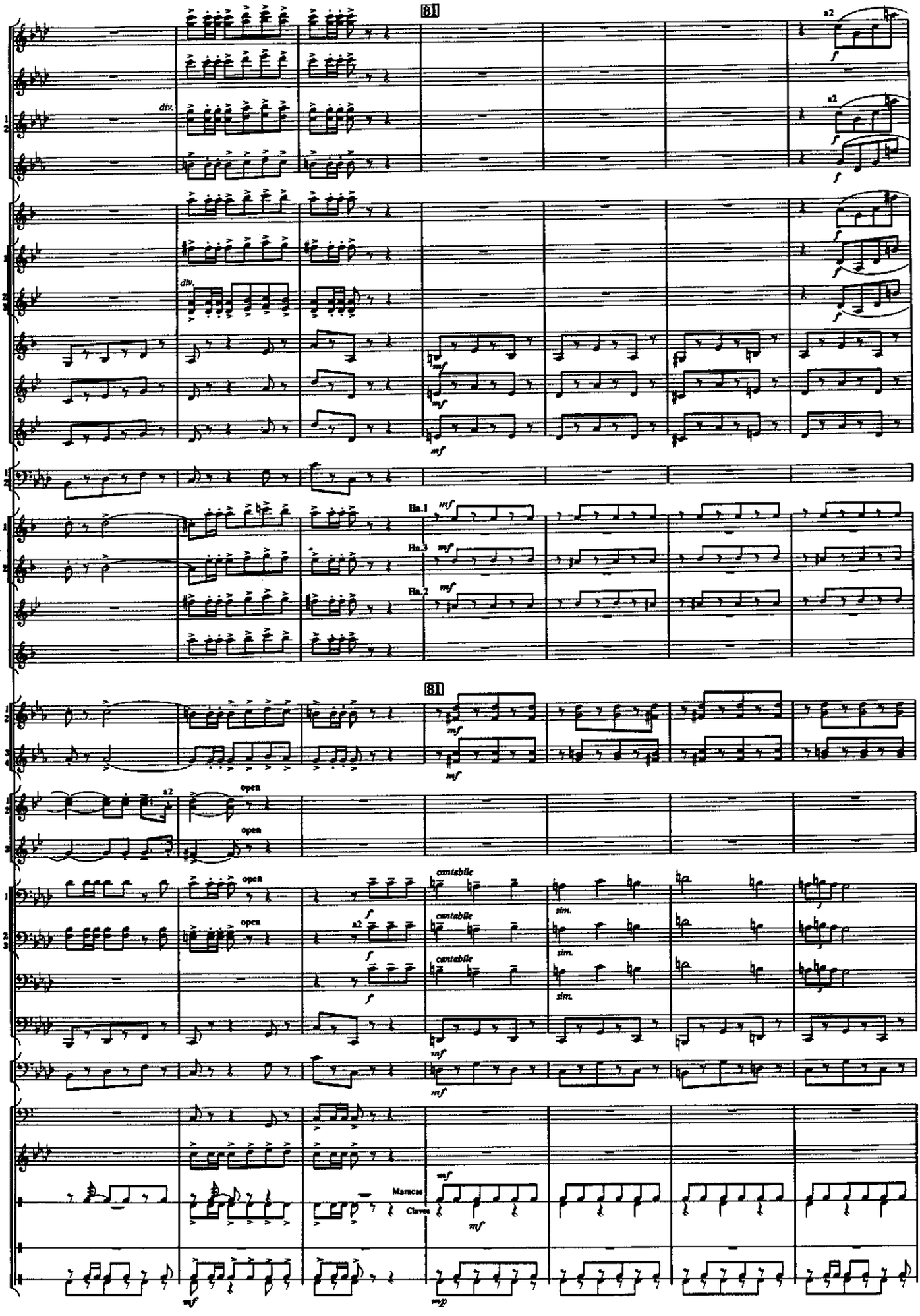
81
Fls.
Picc.
Obs.
div.
a2
E.Hn.
E♭Cl.
Cls.
div.
A.Cl.
B.Cl.
Cb.Cl.
Bsns.
A.Saxs.
Hn.1
Hn.3
T.Saxs.
Hn.2
B.Saxs.
81
Hns.
Tpts.
open
Trbs.
cantabile
sim.
Bar.
Tuba
St.B.
Timp.
Xylo.
Tamb.
Cast.
Maracas
Claves
S.D.
B.D.

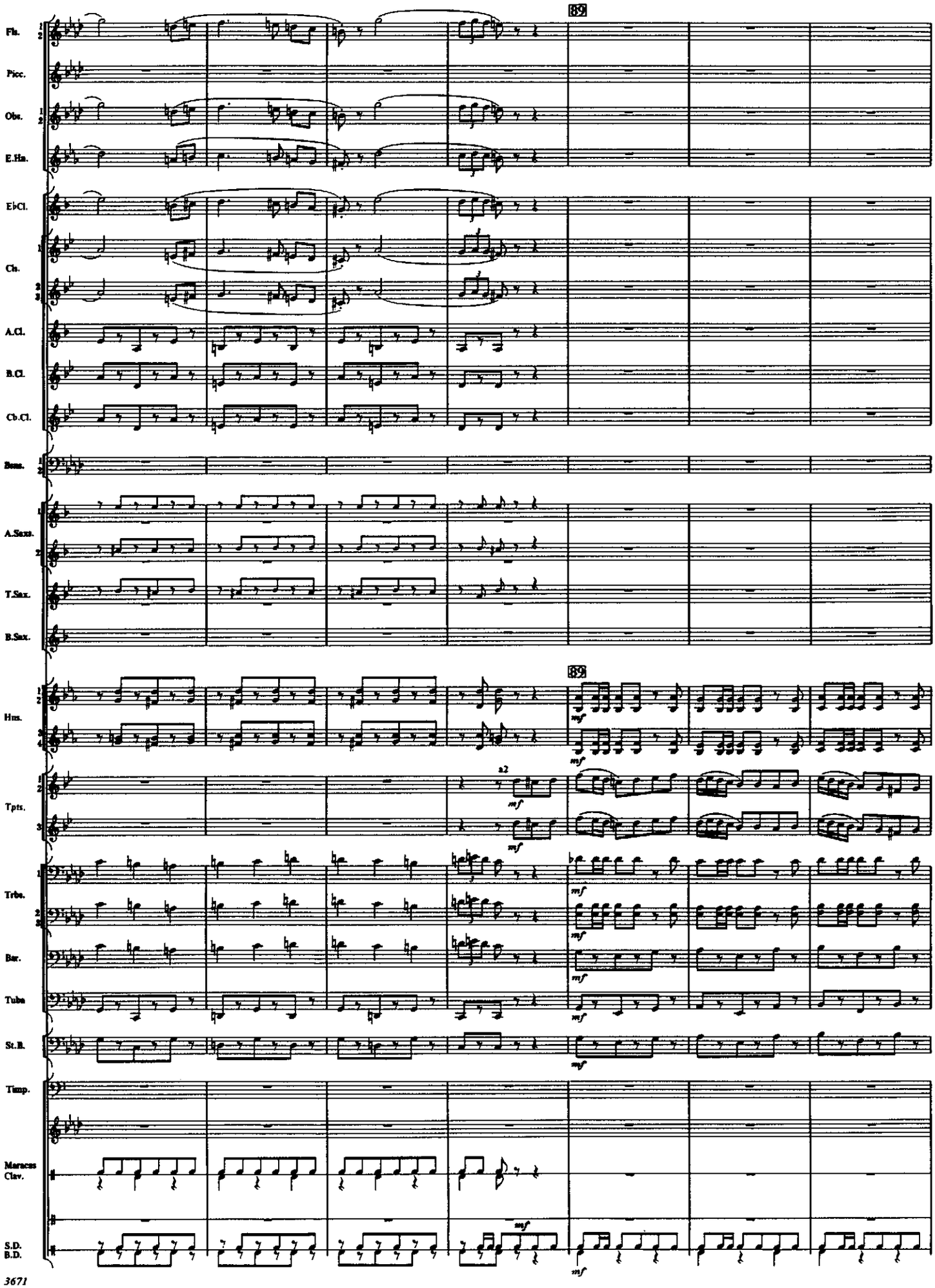
89
Fls.
Picc.
Obs.
E.Hn.
E♭Cl.
Cls.
A.Cl.
B.Cl.
Cb.Cl.
Bsns.
A.Saxs.
T.Saxs.
B.Saxs.
Hrns.
Tpts.
Trbs.
Bar.
Tuba
St.B.
Timp.
Maracas
Clav.
S.D.
B.D.
a2
mf

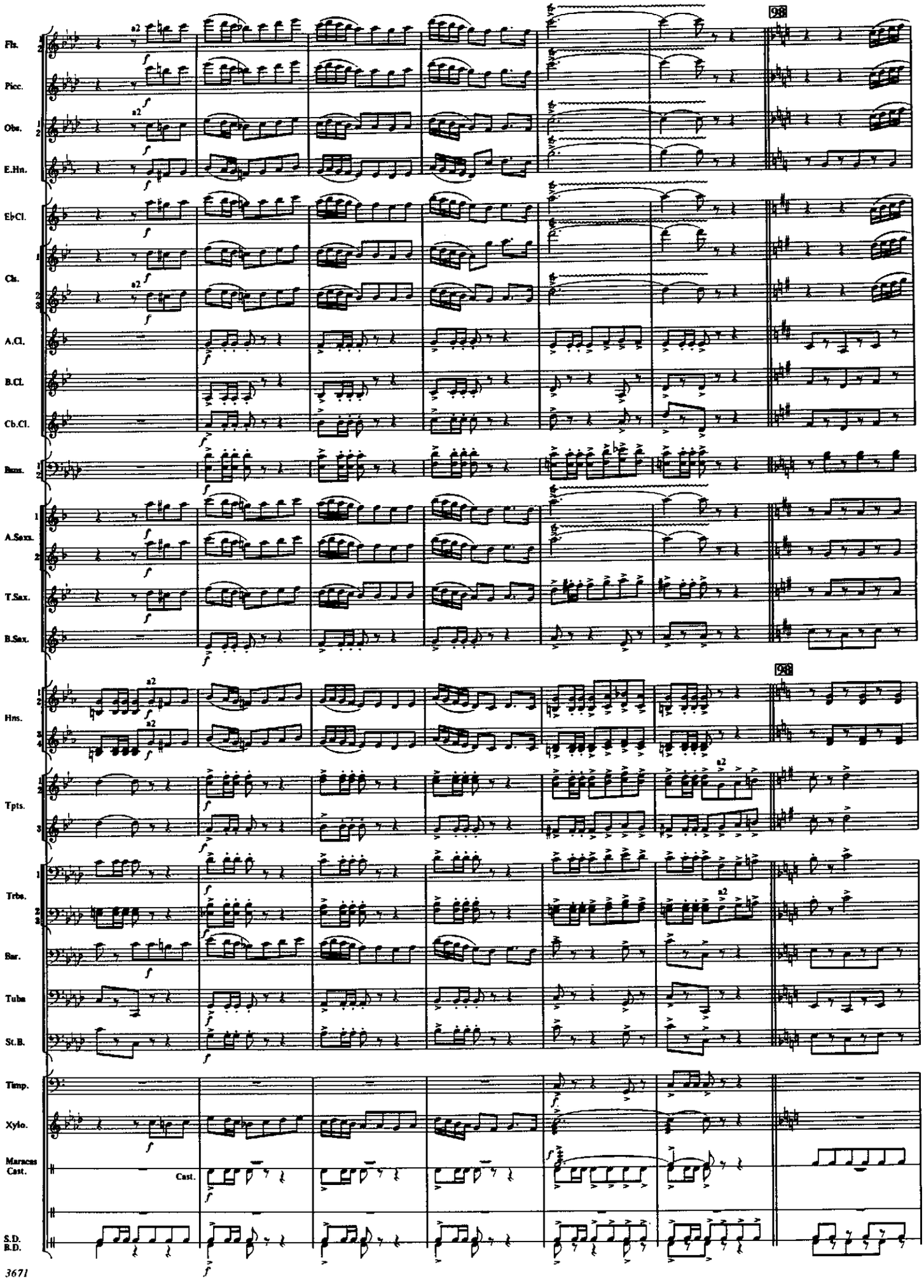
98
Fls.
Picc.
Obs.
E.Hn.
E♭Cl.
Cls.
A.Cl.
B.Cl.
Cb.Cl.
Bsns.
A.Saxs.
T.Saxs.
B.Saxs.
Hrns.
Tpts.
Trbs.
Bar.
Tuba
St.B.
Timp.
Xylo.
Maracas
Cast.
S.D.
B.D.

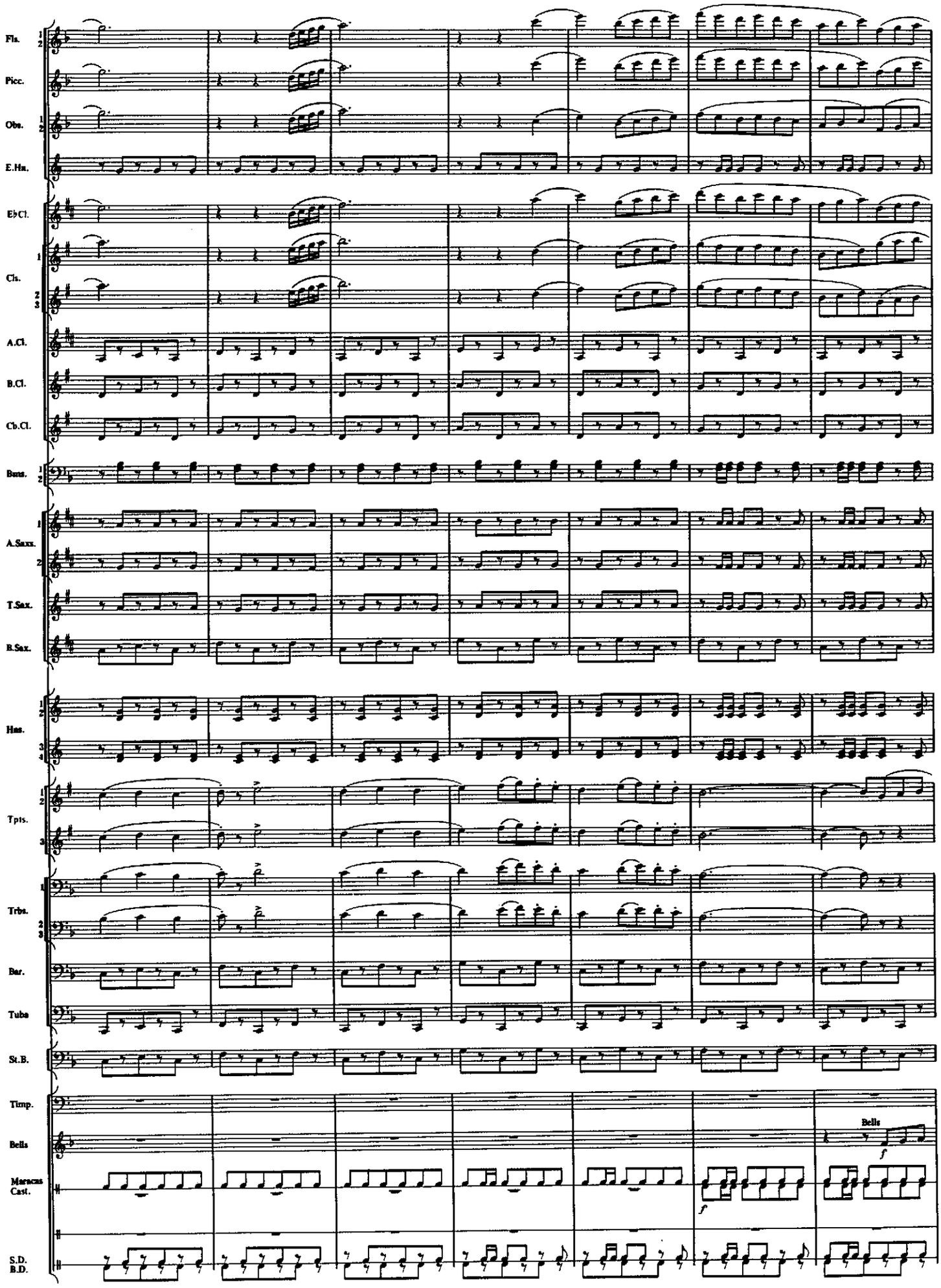
Fls.
Picc.
Obs.
E.Hn.
E♭Cl.
Cls.
A.Cl.
B.Cl.
Cb.Cl.
Bsns.
A.Saxs.
T.Saxs.
B.Saxs.
Hns.
Tpts.
Trbs.
Bar.
Tuba
St.B.
Timp.
Bells
Bells
f
Maracas
Cast.
f
S.D.
B.D.

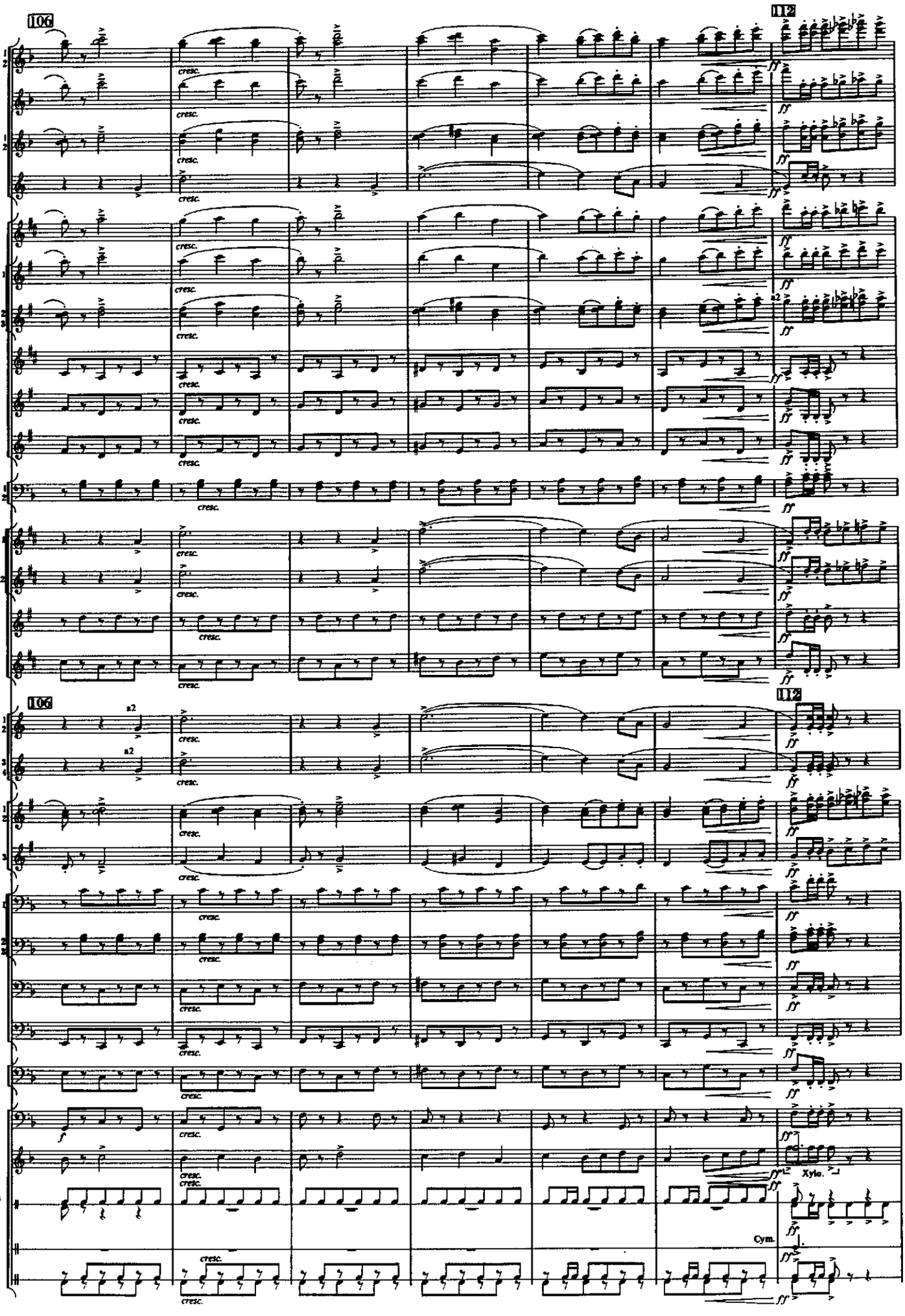
106
112
Fls.
Picc.
Obs.
E.Hn.
EbCl.
Cls.
A.Cl.
B.Cl.
Cb.Cl.
Bsns.
A.Saxs.
T.Sax.
B.Sax.
Hns.
Tpts.
Trbs.
Bar.
Tuba
St.B.
Timp.
Bells
Xylo.
Maracas
Cast.
Cym.
S.D.
B.D.
cresc.
ff
f
a2

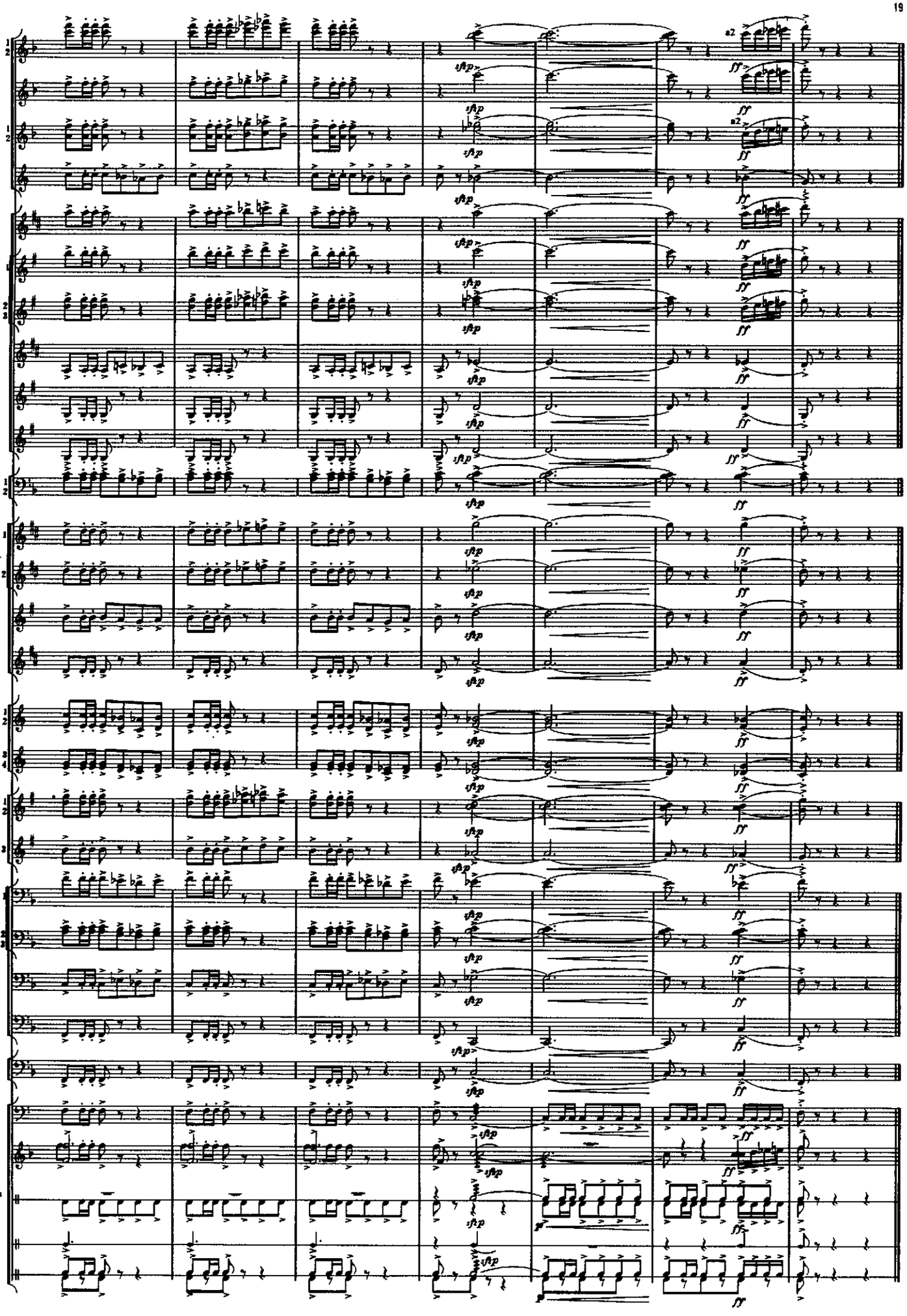
Fls
Picc.
Obs.
E.Hn.
EbCl.
Cls.
A.Cl.
B.Cl.
Cb.Cl.
Bsns.
A.Saxs.
T.Sax.
B.Sax.
Hns.
Tpts.
Trbs.
Bar.
Tuba
St.B.
Timp.
Bells
Xylo.
Maracas
Cast.
Cym.
S.D.
B.D.
a2
sfp
ff